The Washington Post is the only Washington newspaper publishing the reports of The Associated Press every morning. For home delivery call National 4285.

The Washington Post.

Weather — Somewhat overcast, possibly light showers today or tonight; tomorrow mostly fair.
Temperature — Highest, 77; lowest, 62.
Details on page 8.

NO. 19,790. ENTERED AS SECOND-CLASS MATTER. POSTOFFICE, WASHINGTON, D. C. WASHINGTON: FRIDAY, AUGUST 22, 1930.
COPYRIGHT, 1930, BY THE WASHINGTON POST CO.
THREE CENTS.

POLICE COURT JUDGES PLACE BOND QUESTION BACK ON MAJ. PRATT

Hitt Asserts Patrolmen Should Be Instructed on Charges.

BAIL REGULATED BY COUNTS PLACED

Schuldt Says Matter Is One for Officers of Department.

SURPRISED AT HINT OF BONDSMEN LINK

Hart Amplifies Statement, Calling Arresting Men "Overzealous."

The Police Court judges yesterday threw back to Maj. Henry G. Pratt, superintendent of police, the question of bonds in regard to liquor cases.

Judge Isaac R. Hitt stated that it was entirely up to Maj. Pratt to instruct his men as to what charges should be preferred, which, according to the bond rules of Police Court, regulate the bond assessed.

Presiding Judge Gus A. Schuldt declared that if there was a hint of exorbitant bonds in regard to liquor cases the matter should be referred to police department heads so that the police would be instructed as to when and what to charge.

Believes Police "Overzealous."

At the same time Assistant United States Attorney David A. Hart, in charge of liquor prosecution in the Police Court, who started the wrangle with his statement that he had suggested nominal bonds for liquor-law violators, amplified that statement by saying that he believed the police were "overzealous in their charges."

"It's a terrible situation," said Judge Hitt. "If Mr. Hart believes that the bonds should be reduced he should know—he's been a prosecutor in this court longer than most of the judges. I know for a fact that the present situation is introducing an element of commercialism in court procedure. That should be stopped and I for one will back Mr. Hart in his crusade."

Judge Hitt declared that if it had been called to Maj. Pratt's attention that police were booking defendants on charges they knew would not stand up that the department was at fault.

Matter for Police Department.

Judge Schuldt did not go so far, but declared that "If Mr. Hart believes the bonds are too severe in liquor cases and is working on the theory that raiding police make charges which they can not substantiate, then the matter should be taken up with the head of the Police Department."

Judge Schuldt declared that so far the judges of the Police Court had not received any suggestions from Mr. Hart that police should assess a nominal bond.

Judge Hitt, however, declared that he believed a $500 bond, the sum fixed by the judges on a possession charge, would hold most liquor violators. "We are the judges," said Judge Hitt, "the committing magistrates, and we should know, after hearing the evidence, if a defendant arraigned before us is guilty of a greater offense than that charged. Leave it to us. Few people who make bond 'skip' them, and a man who makes a $500 bond will be in court the next day just as surely as a man who makes a $2,500 bond."

Hart Starts Controversy.

Mr. Hart, in charge of liquor-law enforcement in Police Court, started the discussion with the statement carried exclusively in The Post of Tuesday that he had made a suggestion that nominal bonds be fixed when persons are arrested on liquor charges, leaving the question of higher bond, if needed, up to his office, the United States Commissioner or the Police Court judges at the time of arraignment.

Maj. Pratt, superintendent of police, countered with the statement that the police had nothing to do with the fixing of bonds in cases involving violations of the prohibition law. The police official pointed out that on March 5, 1929, three days after the passage of the Jones "five-and-ten" law, judges of the Police Court had met and fixed a flat scale for liquor law charges.

This scale, according to Maj. Pratt, and records in the clerk's office of Police Court provides the following bonds: Manufacture of liquor, $2,000; sale, $2,000; transportation, $2,000, and possession, $500.

Mr. Hart amplified his previous statement with another yesterday in which he pointed out that he had not meant to imply that he police fix the bonds.

"What I suggested was that bonds in liquor cases are set too high before they reach us. My viewpoint is that

Continued on Page 3, Column 6.

Calvin Coolidge

Says: A serious weakness of the direct primary is the cost to the candidate. The picture of an electorate, eager and informed, going to the polls to defeat all that is bad and to elect all that is good has proven an illusion. Human nature, in spite of legislation, is still human nature and functions accordingly. Securing good government by presenting good issues and candidates to the people requires work and money.

At an election this is provided by the party organization. In a primary the candidates must have their personal organization, involving large expense in a large State.

Oftentimes in politics too much money defeats itself, but not always. Then, when the person apparently elected with no violation of any State or national law is presented to take the oath of office, trouble begins. The Federal Constitution specifies the qualifications of officeholders and the method of election. Yet when all these requirements are met admission to the Senate may be denied.

Large personal expenditures are an evil. Their necessity can be removed by returning to the original method of election. But it is even worse for the Senate to evade or violate the Constitution in an effort to apply "an extralegal remedy."

(Copyright, 1930.)

MONTGOMERY PARTY OUTLINES PLATFORM

Regular Democrats Pledge Continuation of Road and School Projects.

SEWERS ARE DISCUSSED

Pledging themselves to "work diligently to continue and increase the unprecedented countywide progress which Montgomery County has made in its public afairs under the present county administration," organization Democratic candidates last night announced the platform upon which they will depend for the support of the voters of the county in the Democratic primaries September 9.

The platform pledges the organization candidates to a continuation of the program of road building and school construction which has been a part of the program of the present administration. It is further declared that the cost of improving subdivisions in the county will continue as front foot benefit assessments as at present in order that the property benefited by the improvement will pay the cost.

The candidates pledge themselves to continue to build roads in all parts of the county with the proceeds of county-wide bond issues and to continue to spend 50 per cent of the county-wide or State road construction funds in the agricultural sections of the county and to divide equally the remaining 50 per cent between the two suburban districts. It is pointed out that "no street in any new subdivision has been built with county-wide or State road funds or with any other general county tax money during the past ten years, but built entirely from front foot benefit taxes levied against the lots in the subdivision improved" and that 56.5 per cent of the county-wide money spent in suburban sections in the past ten years has been spent in the western suburban district, Bethesda, Chevy Chase, Glen Echo, Cabin John, &c., while 43.5 per cent has been spent in the eastern suburban district, Silver Spring, Kensington, Takoma Park and Wheaton.

A county bond issue to anticipate the money which will be realized

Continued on Page 3, Column 2.

OWNERS, OPERATORS OF MOVIES CONFER

Contract Parley Is Enlivened by Rumor of Walkout by Projectionists.

NATIONAL BODY STEPS IN

Determined to reach agreement before adjourning, representatives of the Motion Picture Theater Owners Association and the Motion Picture Machine Operators Protective Union, Local 224, were behind locked doors late last night still debating a new contract between the two organizations to become effective September 1.

The contract with the booth operators last night had superseded the differences between theater owners and musicians in importance and both sides were firm in their declaration that the session would continue until the contract had been settled.

However, a new complication arose yesterday in the already muddled situation involving owners, musicians, stage hands, projectionists and electricians. Even if the new contract with the men who operate motion picture machines is consummated before the present agreement expires, local thaters may be without services of union men in the booths.

It was learned on reliable authority that the national organizations of both motion picture machine operators and electricians have informed Washington theater owners that unless an agreement with the musicians is reached by September 1, members of their organizations will not be available to local houses.

In other words, projectionists and electricians, nationally, have determined to stand by the musicians in their battle for a renewal of the present contract which has been rejected by the theater owners because of the clause giving the Musicians Union the power to dictate the number of men each theater shall employ.

The situation regarding the musicians and the theater owners yesterday remained at a standstill except that the union issued a letter to the owners and to the press reiterating its stand on the protective contract.

In this letter the musicians accused

Continued on Page 5, Column 4.

HIGHER INCOME TAX RATE SEEN FOR NEXT YEAR

Treasury Officials Look for Forced Return to Old Figure.

EXPENSES INCREASE; COLLECTIONS SHRINK

Mellon Is Said to Share Belief Reduction Must Go.

PRESENT CUT VOTED IN DECEMBER LAST

Slash Covers Only Fiscal Term; Reenaction Now Held Unlikely.

(Associated Press.)

Slight hope for continuing next year the lower level of income tax rates now in effect was held yesterday by Treasury officials after a preliminary survey of the 1930 returns.

The Treasury's daily financial statements show dwindling collections and increasing expenditures to such an extent that the tax experts believe it will be impossible to recommend to Congress a repetition of the emergency 1 per cent reduction put into effect this year.

Old Rate Automatic.

Unless Congress takes some action at the short session beginning in December, the permanent and higher schedule of income tax rates enacted in 1928 goes back into effect on this year's income, upon which taxes are to be paid next year.

Secretary Mellon is saying nothing about the prospects pending a study of the more complete returns which will be available in the fall, but it was indicated he shares the view of the experts that continuation of the reduction is unlikely.

Last December Congress quickly approved the recommendation of Mr. Mellon for a $160,000,000 cut in this year's income tax. That was just after the collapse of stock prices on the New York exchange and at a time when the Government was looking for a means to stimulate business. However, the reduction was made to apply only on taxes paid in 1930.

Income Falling Off.

Customs receipts and income tax collections are falling behind last year's returns since the opening of the fiscal year, July 1. Figures as of Tuesday, August 19, showed collections this fiscal year of $48,912,850 on customs, as compared with $85,778,694 a year ago and $41,664,986 from income taxes, compared with $52,015,423.

Returns from miscellaneous internal revenue taxes, which were not affected by the emergency reduction for this year, showed a slight increase over last year's collections from this source. Meanwhile ordinary Government expenditures during the first six weeks of this fiscal year are higher than those for the similar period last year. All of which contributes to Treasury pessimism over the chances of continuing the lower tax schedule.

SIX AVIATRICES TO LEAVE CITY IN DIXIE DERBY

Race to Chicago Starts at 11 A. M. Today From Airport.

STUNTS TO PRECEDE PLANES' DEPARTURE

Mrs. O'Donnell Retains Lead in Women's Flight in West.

AURORA MAN AHEAD IN RACE FROM TEXAS

Five Fliers Reach Syracuse in Hop From Hartford to Chicago.

With Mrs. Phoebe Omlie, of New York, favored to win, six women fliers entered in the Dixie Air Derby from Washington to Chicago, will take off from the Washington Airport at 14 o'clock this morning, following a breakfast at the field for pilots and race officals. The 1,575 mile flight will take the entrants through Richmond, Columbia, Atlanta, Birmingham, Memphis and a number of other cities. The race will end at the Curtiss-Wright-Reynolds Airport, Chicago. Cash prizes offered total more than $4,000.

Miss Nancy Hopkins, Washington aviatrix, is the only entrant from this section. Others participating are Mrs. Omlie, Vera Dawn Walker, Martie Bowman, Laura Ingalls and Charity Langdon. Mary Von Mack, of New York, was expected to enter, but had not made an appearance here last night.

Will Precede Fliers.

R. C. Oertel, of New York, contest chairman, spent yesterday in going over details of the race at the local airport. He will precede the contestants in a plane capable of making 200 miles an hour, and will superintend the timing of arrivals at control points.

Mr. Oertel announced that the race would not be started this morning in the event of bad weather along the route. No trouble from this source, however was expected.

The women pilots will arrive at the airport at 9 a. m. to meet newspapermen and photographers, and to receive final instructions from officials. The planes will be warmed up at 10:45, and promptly at 11 o'clock Jack Wynne, manager of Hoover Field, will fire the starting gun. Mrs. Omlie's ship will be the first to take off. It is capable of a top speed of 140 miles an hour and this factor, coupled with Mrs. Omlie's long experience as a pilot, made her the betting favorite at the field.

Elaborate preparations have been made for entertaining the crowds expected to witness the take-off. All during the day exhibitions of stunt flying, balloon bursting and other features will be offered.

Entrants Honor Guests.

Yesterday morning entrants in the derby were honor guests at a breakfast given by Washington Airport of-

Continued on Page 2, Column 1.

STATES MUST STAND FOR RIGHTS, ASSERTS HUGHES, BAR SPEAKER

Better Administration of Justice in U. S. Held Greatest Need.

TALK TO ASSOCIATION BROADCAST BY RADIO

Criticisms of Decision by Courts Are Defended as Wholesome.

EXPLAINS FUNCTIONS OF SUPREME BENCH

Solicitor General Charges Abuses of Country's Bankruptcy Law.

Chicago, Aug. 21 (A.P.).—Charles Evans Hughes, Chief Justice of the United States, in an address before the fifty-third annual convention of the American Bar Association tonight advised the States to resist encroachment upon their authority.

He also said the greatest need of the Nation was improvement in the administration of justice, especially of criminal law.

The jurist's speech was designed to welcome to the meeting several score distinguished foreign visitors. It was broadcast over the NBC chain through station WGN.

"Paradoxical as it may seem," he said, "not only the security, but the efficiency, of the Union lies in the appropriate maintenance of the authority of the States within the proper spheres of local government and local policy. Despite all the economic changes and the intimacies of closely related activities, notwithstanding the vast expansion of interstate commerce in novel forms leading to unanticipated applications of the national authority, which was granted with extraordinary wisdom in a very general formula, the States continue as reservoirs of power reserved, not conferred, by which they deal with a multitude of particular concerns and enjoy differentiations congenial to local sentiment.

Defends Court Criticism.

"However difficult it may be, in constitutional interpretation, to maintain perfectly, and to the satisfaction of all, this balance between State and Nation, it is of the essence of American institutions that it should be preserved so far as human wisdom makes this possible, and that encroachments upon State authority, however contrived, should be resisted with the same intelligent determination as that which demands that the national authority should be fully exercised to meet national needs."

The Chief Justice defended criticism of court decisions as wholesome, and he charged the bar association with responsibility of securing honest, able and fearless prosecuting officers, magistrates and judges.

"We do not blink the fact that the greatest need in this country today is improvement in the administration of justice, especially of the criminal law," he said. "More important than uniform laws, or mere changes in procedural details, more necessary than any statement of the law, is the fostering of respect for law itself, and the maintenance of the primary safeguards of life and property against organized criminal assaults against the debauching of our institutions by the capitalization of crime.

Supreme Court Function.

"Most essential is the robust sentiment which, regardless of the differences of political parties and policies, demands purity and competence in official action, without which all democratic efforts are futile. Some of our difficulties strike so deep in our social organization and methods that even a united bar could not solve them.

"Our government is one of laws through men, and most of our problems in the administration of the criminal law could be solved by the

Second Girl Is Born To Duchess of York

DUCHESS OF YORK,
only daughter-in-law of King George of England, to whom a girl, fourth heir to the British throne, was born in Scotland yesterday.

English King and Queen Leaving Today to See Throne Heir.

Glamis, Scotland, Aug. 22 (A.P.).—King George's only daughter-in-law, the Duchess of York, in Glamis Castle tonight gave birth to a daughter, her second child.

The baby is another heir-presumptive to the English throne. In the line of succession she stands fourth, following her uncle, the Prince of Wales; her father, and her 4-year-old sister, Princess Elizabeth.

The royal mother and the little princess are "making highly satisfactory progress," an official bulletin from the gray old castle stated.

News of the birth was immediately flashed by telegraph to King George and Queen Maray, who are staying until tomorrow at their Norfolk estate of Sandringham. Their majesties quickly sent back messages of congratulation to the duke and duchess.

The baby is the fourth grandchild of the king and queen. The others are Princess Elizabeth and the two

Continued on Page 3, Column 5.

KELLOGG NOMINATED TO WORLD TRIBUNAL

Election to Justice's Post at Nearing Election Is Held Certain.

MAY FILL HUGHES' TERM

Geneva, Aug. 21 (A.P.).—The name of Frank B. Kellogg, renowned among friends of world peace, today was presented to the League of Nations by the American group as candidate for justice of the World Court.

The election of the former American Secretary of State by the league council and assembly next month is regarded as certain, since he is held in high esteem as one of the authors of the famous Kellogg-Briand pact, which renounces war as an instrument of national policy.

It is held likely also that Mr. Kellogg at the same time will be elected to complete the term left vacant by Charles Evans Hughes, who resigned to become Chief Justice of the United States. The unexpired term will end January 1, 1931, when the full term of nine years will begin.

The American group, which is composed of Elihu Root, Newton D. Baker, Roland William Boyden and John Bassett Moore, delayed announcement of its selection to a late date, and it had begun to be feared in Geneva

Continued on Page 9, Column 2.

HYDE TOURS VIRGINIA ON DROUGHT SURVEY

Secretary Brands $32.50-Ton Hay Prices Exorbitant at Harrisonburg.

ACCOMPANIED BY THREE

Special to The Washington Post.

Harrisonburg, Va., Aug. 21.—Mixed hay at $32.50 a ton for drought-stricken farmers of the Shenandoah Valley was branded as extremely high in price and out of reason tonight by Secretary of Agriculture Arthur M. Hyde, chairman of the Federal Drought Commission, who, with three experts of the United States Department of Agriculture, is making an inspection of the drought-affected area in northern Virginia and the Valley of Virginia at the invitation of Representative J. A. Garber, of the Seventh District.

Secretary Hyde was accompanied on the trip by John D. Shepherd, an expert in the crop statistics division; H. N. Vinall, of the forage crop division, and Mr. Hall, of the Secretary's office. Mr. Shepherd estimated the corn crop east of the Blue Ridge, along the Lee-Jackson highway, at 20 per cent normal. He made no estimate on the corn crop along the

Continued on Page 5, Column 4.

Coworkers Send Body Of Census Girl Home

Money Raised to Pay Funeral Costs of Californian Whose Meager Salary Went for Living Expenses; Escort to Coast Provided.

Marjorie Anderson was one of the hundreds of young women who, with a blind faith in the Government to provide, left her home and came to Washington to secure one of the many temporary positions available during the taking and compiling of the recent census.

All alone, Marjorie started from her home in Santa Rosa, Calif., where the members of her family pooled their resources, ever slender, to furnish her transportation to the Capital.

She arrived without mishap and in May went to work in the review section of the census of distribution. Small though her salary was she managed to make a go of it with three or four other girls, until two weeks ago.

Marjorie caught cold. The cold developed into pleurisy and Wednesday night, at Georgetown Hospital, she died, despite the best that medical science could do for her.

Then and then only did Marjorie's plight become known. There was not a cent to pay the hospital, the doctor, or the funeral expenses. All the girl's meager earnings had gone to pay her living expenses, so that she had been unable to afford even the nominal sum which would have provided insurance against just such an emergency.

But brave Marjorie, destitute in death, even as she had been impoverished in life, was not forgotten by the few friends she had made and by scores of others who had never known her. When word was spread in the Census Bureau that Marjorie was dead, apparently with none to care for her, the sympathy of her coworkers was aroused.

A few who knew her led the rest. Within less time almost than it takes to tell it enough money had been raised to send Marjorie's body back to the loved ones in California who were unable to pay to have it sent. A committee called at Georgetown Hospital and the kindly Sister Superior of that institution immediately canceled the hospital's bill. The same committee visited the doctor who had attended Marjorie in her last illness. He too quickly crossed the account off his books. Then the question of having some one to accompany the body to California was brought up. It seemed cruel that she should return alone, even as she had come to Washington. Those in the Census Bureau who had worked so hard to provide a decent funeral for Marjorie succeeded. They found a Government employe

Continued on Page 4, Column 4.

Al Smith Denies He Issued Statement Read at Picnic

Agrees Democrats Will Soon Be in National Control, as Asserted in Telegram, But Wants Unauthorized Use of Name Halted.

New York, Aug. 21 (A.P.).—Former Gov. Alfred E. Smith tonight denied issuing a statement attributed to him yesterday in which he was quoted as predicting that the Democratic party "will soon be in national control and make this a happy as well as prosperous Nation."

The statement, in the form of a telegram, was purported to have been sent to the Joel Parker Association, political organization, at its annual outing yesterday at West Orange, N. J. It was published in the metropolitan press and elsewhere.

The denial, issued from Mr. Smith's office here, was as follows:

"Former Gov. Smith and his office have no knowledge of the telegram supposedly received under his signature by the Joel Parker Association at West Orange, N. J., on Wednesday.

"On August 18 former Gov. Smith received a printed invitation to attend the outing of this association and under date of August 19 sent the following letter to Thomas E. Curran, secretary of the association, at 218 Van Buren street, Newark:

"'Dear Mr. Curran: Former Gov. Smith has received your invitation

Continued on Page 5, Column 5.

State Department Aiding U. S. Pilots to Span Globe

Roger Williams and Ted Londgren Confer With Officials in Capital to Obtain Consent of Foreign Governments Over Flight Route.

(Associated Press.)

The intention of Roger Q. Williams and Ted Londgren to make a round-the-world flight was revealed here yesterday after the fliers had discussed their proposed route with State Department officials.

England, the Irish Free State, Germany, Holland and Japan, at the request of the aviators, have been asked by the department for permission to allow their territory to be flown over or touched upon during the flight. Private arrangements are being made by the fliers to secure permission of the Soviet government to permit the flight across European Russia and Siberia. Having no diplomatic relations with the Soviet, the State Department does not correspond directly with Moscow.

Williams and Londgren spent most of the day conferring with department officials regarding their plans for the flight.

The State Department yesterday disclosed that it has opened negotiations with the principal European powers with a view to establishing reciprocal agreements for civilian aircraft which would eliminate the necessity of asking on each occasion permission of the governments concerned to fly over their territory.

NEWS of SUBURBAN Washington and the Surrounding States

Appears on Pages 2, 3, 5 and 18 Today

selection of competent men, free from the corrupting influences of fear and favor."

On the functions of the Supreme Court, the Chief Justice said: "If the Congress could determine the limits of its own authority, it could destroy the States. It could usurp the authority of the National Executive. If the States could determine the limitations of their power, they could destroy the Union. If the President could finally interpret the Constitution for himself, executive authority could be made supreme. Somewhere in such a system, with a written constitution establishing restrictions of State power and of national power, there must be a final arbiter, that is, final until the people in the constitutional method prescribe a change, if that be desired.

Responses to Address.

"It was also necessary that this arbiter of constitutional interpretation should be as far removed as possible from the sway of passion, of partisan motives, from the swirl of temporary gusts of the political wind. Moreover, the rights of individuals are concerned in the distribution of powers, and as controversies arise they must be determined in accordance with law, that is, the fundamental law. And thus we have the classic explanation of the scope of the judicial power reposed in a supreme national tribunal."

Responses to Chief Justice Hughes' address were made by Viscount Dunedin, Lord of Appeals in England; Sir Roger Gregory, M. Henry Decugis, of France; Justice Hanna, of the Irish Free State; James Stevenson Leadbetter, King's Counsel of Edinburgh, Scotland, and Chief Justice Harvey, of Canada.

Bankruptcy Law Hit.

Solicitor General Thomas D. Thacher condemned the American bankruptcy law in an address today before the association.

He described the law as one "perfectly designed to encourage dishonesty and reckless disregard of business integrity on the part of large numbers of people," and outlined what he termed were needed changes in the law. His address was based largely upon the investigation of abuses revealed in the Southern district of New York and conducted before him while he was judge of the United States District Court there.

Relating the results of that investigation, he said, "It was obvious that estates were badly administered, with much needless delay and wasteful expenditure of money. There was little benefit in the statute for the creditor and the ease with which debtors procured discharge from their debts, without investigation of the causes of their failure, seemed to encourage fraud and dishonesty in trade. One could not avoid the impression that back of many of the proceedings brought into court there was crookedness and collusion."

Cites Three Purposes.

Mr. Thacher named, as three purposes which a bankruptcy law should be designed to accomplish, prompt and efficient realization, liquidation and distribution to the creditors of the commercial wreckage of the bankrupt estate; the discharge from their indebtedness of honest debtors, overwhelmed by financial misfortune through no fault of their own, and the prevention of reckless and dishonest practices in trade.

The Speaker suggested it might be well for United States attorneys to assume the duties of investigating each bankruptcy and the conduct of each bankrupt. "This would assure effective and speedy prosecution wherever dishonesty is disclosed," he added.

In the delivery of several standing committee reports before the convention today only one—that on uniform State laws—provoked serious discussion. Vigorous objection was made to the inclusion of a recommendation for a uniform child labor law by William Montgomery, of Philadelphia. He opposed the recommendation, he said, because of the different conditions in the various States. The report nevertheless was adopted.

SIX WOMEN FLIERS HOP IN DERBY TODAY

Continued from Page 1.

ficials, and attended by Admiral William A. Moffett, chief of the Navy's Bureau of Aeronautics. Immediately following the breakfast, Admiral Moffett took off for the National Air Races in Chicago, in a plane piloted by Lieut. Comdr. J. J. Clark, of the Anacostia Naval Air Station. He was escorted by eighth Marine Corps fighting planes from Quantico.

Maj. James Doolittle, former Army ace, will take off from Bolling Field this morning with a message from President Hoover to officials of the air races in Chicago. He expects to make the 630-mile flight without a stop.

Amarillo, Tex., Aug. 21 (A.P.).—Aided by a tail wind, Mrs. Gladys O'Donnell, of Long Beach, Calif., today added to her lead in the national women's air derby, from Long Beach to Chicago.

Mrs. O'Donnell averaged nearly 170 miles an hour from Lubbock, Tex., to Amarillo, her elapsed time totaling 42 minutes and 11 seconds for the 120 miles. She won both legs of today's flight, speeding from Roswell, N. Mex., to Lubbock in 1 hour 3 minutes and 41 seconds.

Miss Doig Still Second.

The leader said she loafed along today after observing that Marjorie Doig, Danbury, Conn., in second place, was detained at Lubbock by a flat tire. Miss Doig, who finished second in today's first lap, and fourth in the Lubbock-Amarillo hop, still retained her second place position in total elapsed time. She trailed Mrs. O'Donnell 33 minutes, however.

Several thousand spectators jammed the landing field here to greet the women fliers.

Unofficial elapsed time of the entrants:

Mrs. O'Donnell, 8:06:52.
Miss Doig, 8:39:55.
Jean La Rene, Kansas City, 11:01:01.
Mildred Morgan, Beverly Hills, Calif., 11:14:26.
Ruth Stewart, St. Louis, 13:25:30.
Ruth Barron, Hollywood, 25:57:51.

Men's Plane Race.

Tulsa, Okla., Aug. 21 (A.P.).—Jack Livingston, Aurora, Ill., held a lead of an hour and twelve minutes over W. G. Moore, Kansas City, at the end of today's leg of their air race from Brownsville, Tex., to Chicago. The two are the only fliers in the race, a class B event of the national air derby.

After the day's flight from Fort Worth, Tex., to Tulsa, Livingston's total elapsed time was computed unofficially at 9:54:12 and Moore's at 11:06:19.

The fliers will spend the night here and take off tomorrow for St. Louis stopping en route at Springfield, Mo.

Hartford-Chicago Derby.

Syracuse, N. Y., Aug. 21 (A.P.).—Five planes in the Hartford-to-Chicago air derby arrived at the Syracuse Airport from Albany within eight minutes of each other this afternoon.

Verne Roberts, of Moline, Ill., landed at 1:52 p. m. (Eastern standard time), followed a minute later by Henry A. Little, jr., of Philadelphia. J. Wesley Smith, of Philadelphia, arrived at 1:55 p. m., with Charles E. Myers, of Cleveland, a minute behind him.

Lee D. Brusse, of Moline, Ill., pilot of the fifth plane, landed at 2 p. m.

The fliers left Hartford this morning and stopped at Albany for lunch. They will remain here overnight.

Miami-to-Chicago Fliers.

Augusta, Ga., Aug. 21 (A.P.).—Art Davis, aLnsing, Mich., pilot, who took the lead after leaving Jacksonville early today, was the first of the three Miami-to-Chicago air derby fliers to land at Augusta. Davis landed at 3:52:20 p. m.

Davis left Macon, the first-out-of-Florida control point, at 3:01 o'clock (E. S. T.) this afternoon.

George Burrell, the second to land, came down here at 3:55:28 and was followed by Art Killips at 3:56::28. They left Macon at one-minute intervals after Davis.

The fliers will spend the night here.

Seattle Aviators Hop Off.

Spokane, aWsh., Aug. 21 (A.P.).—Led by N. B. Mamer, Spokane, five planes racing to Chicago from Seattle arrived here late today from Portland, Oreg., to complete the second lap of their flight.

Mamer arrived at 5:05:18 (E. S. T.), completing the lap from Portland in 2 hours 40 minutes 18 seconds.

John Blum, Seattle, arrived at 5:13:03 in second place; Frank Kammer, Wenatchee, at 5:17:40 in third place; Floyd Keadle, Portland, at 5:27:08, fourth, and Bert Rouff, Seattle, at 5:27:40.

SUNBURN, RASHES, BITES

eased by cool, antiseptic Zemo

Depend on cooling, soothing Zemo to draw the heat and sting out of sunburn and bring comfort to summer skin itch. Known and praised for 20 years. Millions know how quickly and safely it clears away skin troubles including stubborn dandruff and ugly pimples. Try this safe, reliable antiseptic after shaving; it eases razor-smart. Always have Zemo handy. Any druggist. 35c, 60c, $1.00.

AIR MAIL CONTRACT INQUIRY IS HINTED

Opening of New Routes Here Coincident With Rumors of Sweeping Probe.

MONOPOLY DANGER SEEN

With aviation leaders from all over the country gathering here for the opening of bids Monday on the two new transcontinental air routes, one of which will start at Atlanta and the other at New York, both terminating at Los Angeles, rumors of what may result in a far-reaching investigation of the air mail contract situation were heard here yesterday.

Charges are being informally made that several of the leading aviation companies of the country, with the knowledge of certain high Government officials, are attmepting to form a combination which would virtually give them complete control of the air mail field and put a number of smaller companies out of business.

It is alleged by those making the charges, that advertisements for the bids to be opened Monday have been so drawn that they violate, if not the letter, the spirit of the Watres air mail act, passed at the last session of Congress to encourage established aviation companies. Also that this is done in such a way as to give virtual control in bidding to companies which at the present time carry air mail, that is to a combination of the Aviation Corporation and its subsidiaries in the case of the Atlanta route and to the Western Air Express and the Transcontinental Air Transport Co. in the New York-Los Angeles case.

This has been done, it is alleged, through insertion in specifications of a paragraph which provides that all bidders to be eligible must show proof that they have had at least six months' experience in night flying over a distance of at least 250 miles. Since many companies at present giving passenger service in various sections of the country are virtually excluded from night flying by Department of Commerce regulations, which require a lighted airway with intermediate landing fields, this, it is asserted, confines bidding to companies now carrying air mail.

Six Companies Involved.

At the present time it is understood that there are but six companies in the entire country which come under this class, these being the Aviation Corporation and its subsidiaries, dealt with by the Postoffice Department as individual companies; the Western Air Express, United Aircraft, Northwest Airways, Eastern Air Transport and the Thompson Airlines, running out of Detroit.

Other passenger-carrying companies which, it is understood, were just as much considered by Congress in the passage of the Watres Act are practically eliminated by this night-flying clause. Among these are United States Airlines, running from Denver to Tulsa and St. Louis, with a daily flying schedule of approximately 2,000 miles; the Southwest Air Fast Express, operating from St. Louis through Oklahoma and Texas with a daily average of approximately 5,500 miles, and the Pittsburgh Airways Co., operating a daily service between New York and Pennsylvania, via Philadelphia.

It was announced from Pittsburgh today that a virtual agreement for a merger of four passenger carrying lines into a $4,000,000 corporation, which would bid for the new contracts had been formed, consisting of the Pittsburgh Airways, the United States Airways, the Ohio Air Transport Co. and the Southwest Air Fast Express.

Court Action Possible.

In case the bid of this concern is turned down as not qualifying under the night flying clause mentioned, it is expected that recourse will be had to the courts. In this case it is likely that should the contract be awarded to any other company, an injunction forbidding Comptroller General J. R. McCarl to issue any payments for flying done under the contract will be asked. This would bring the entire matter into the open.

It is also stated that Attorney General Mitchell will be asked to bring suit against the Aviation Corporation, the T. A. T. and the Western Air Express, together with a number of officials and attorneys, charging conspiracy in the restraint of trade.

It is openly stated here in aviation circles that terms of the specifications for the bids have been so framed that while bids will be submitted by a number of companies, a combination has been formed which will give the Atlanta contract to the Aviation Corporation and its subsidiaries, while the New York Los Angeles plum will fall to T. A. T. and the Western Air Express. Col. Charles A. Lindbergh is connected with T. A. T. as technical adviser.

SEE HOOVER, GET PHOTOGRAPHS

Post Staff Photo.

Gertrude Anne and Billy Windsor, of Tyler, Tex., wrote to President Hoover for an interview. Yesterday they got it and also autographed photographs of the Chief Executive. They are the children of W. C. Windsor.

Last of Feudists, 68, Is in Hospital

W. A. Hatfield, Critically Ill, Taken to Baltimore From Mountain Home.

Baltimore, Aug. 21 (N.Y.W.N.S.).—William Anderson ("Cap") Hatfield, 68, last of the famous Hatfield feudists, of West Virginia, is critically ill in Johns Hopkins Hospital. He was brought to Hopkins from his mountain home, near Logan, W. Va., by his son, Judge Coleman A. Hatfield.

The stricken man is the son of Anderson ("Devil Anse") Hatfield, who for many years waged war against the McCoy clan of Kentucky. Devil Anse Hatfield died eight years ago at the age of 86.

Many men of both clans were killed and wounded in the feud which was waged by the clans in Virginia, West Virginia and Kentucky. Judge Hatfield, representing the new generation, said today that the feud has long since died out and that members of the Hatfield family are now engaged in upholding law. Joseph D. Hatfield, son of "Cap" Hatfield, is sheriff of Logan County.

Confederate Veteran's Wife Dies at Age of 87

Special to The Washington Post.

Charles Town, W. Va., Aug. 21.—Mrs. Mary Ann Vanmeter, widow of Joseph B. Vanmeter, of Shepherdstown, a well-known Confederate veteran of Jefferson County, died at the home of her daughter, Mrs. John L. Meyers, at Shepherdstown, late yesterday evening, aged 87 years.

She was a daughter of William and Nancy Daniels Buckler, of Jefferson County. Surviving in addition to her daughter, is a son, Garrott B. Vanmeter, of Berkeley County. Interment will take place in Shepherdstown Friday.

Girl, 5, Is Near Death, Driver of Truck Held

Injuries which may prove fatal were received yesterday by Laura Smith, colored, 5 years old, of 69 Canal street southwest, when she was run over by a truck while playing near her home. The truck, police say, was driven by Walter Kirschner, 22 years old, of Arlington, Va., who is being held at the Fourth Precinct pending the outcome of the girl's injuries.

She was taken to Providence hospital, where doctors are laboring to save her life.

Port Tobacco Women Delay Tourney, Dinner

Special to The Washington Post.

La Plata, Md., Aug. 21.—At a meeting of the women of Port Tobacco Parish, held in the Times Crescent Building this morning, it was voted to omit, this year, the tournament dinner and dance, which has been an annual event of Christ Church. The reason for not holding the event this year is because of the scarcity of farm products in the county, due to the drought.

It is not the idea of the women to discontinue the event permanently and they are already talking of plans for next year.

Gov. Ritchie Lauds Fire Volunteers

Flame Fighters, Marlboro Men Are Told, Typify Sacrifice.

Volunteer fire departments were lauded last night in an address by Gov. Albert C. Ritchie of Maryland, at the annual carnival of the Upper Marlboro Volunteer Fire Department at the Marlboro Fair Grounds.

Gov. Ritchie spoke at a supper which followed a parade to the fair grounds and in which more than a hundred automobiles took part. The governor said that the self-sacrifice of the volunteer firemen was an indication of the growing spirit of helpful service exhibited by the citizens of the State.

A number of other prominent men addressed the gathering. The carnival will continue through tomorrow night. A best dressed woman contest will be the feature tonight and the most popular girl will be named tomorrow night.

Body of Girl's Slayre Unclaimed by Relatives

Special to The Washington Post.

Fredericksburg, Va., Aug. 21.—Ten days after his death of self-inflicted bullet wounds the body of Earl G. Turner, slayer of Miss Margaret Limerick, 20-year-old Fredericksburg girl, lies unclaimed in a vault in a local undertaking establishment.

Since Turner's death, which followed that of his sweetheart by three days, Stafford County authorities, in whose jurisdiction the murder and suicide occurred, have made repeated efforts to communicate with relatives of the dead man but have been successful in locating none who would claim the body.

Sandy Spring Firemen's Carnival Is Arranged

Plans for the Sandy Spring firemen's carnival have been completed, the event to take place at Sherwood High School next Wednesday. Among the attractions will be a baseball double-header, horse shoe tournament and an airplane parachute jump.

Committee chairmen named to handle various portions of the program include Chief Francis A. Thomas and A. Douglas Farquar, president, general committee; William John Thomas, supper; Herbert Adams, concessions and dance; Frank Dunnington, publicity, and Aubrey Beall, baseball.

Horticultural Society Meets at Martinsburg

Special to The Washington Post.

Martinsburg, W. Va., Aug. 21.—Several hundred orchardists from Maryland, Virginia, Pennsylvania and this State gathered today for the annual summer meeting of the West Virginia Horticultural Society, which was held at the experiment station of West Virginia University, near this city.

Dr. F. A. Motz, a specialist in American fruit in Europe, and a number of representatives of the United States Department of Agriculture were on the program. Gov. William G. Conley, who had been extended an invitation, telegraphed his regrets.

The Mode Says—

A Special Clearance Feature

Fashion Park Tropical Worsted Suits

Those exclusive models and special weaves—two and three-piece suits.

Being $45, $50, $55 and $65 Grades

Choice

$21.75

The Mode—F at Eleventh

Eleventh & F streets

DRY CHIEF TO OPEN INSTRUCTION CLASS

Woodcock Plans to Have 24 Selected Operatives Get Training Here.

EDUCATOR IS TO PRESIDE

(Associated Press.)

The Prohibition Bureau's plan for teaching its agents approved methods of enforcing the dry laws is almost ready to be put into operation.

Twenty-four specially selected operatives—two from each administrative district—will gather here on September 2 and, after a fortnight's training, will return to their own localities to instruct the rank and file of the enforcement personnel.

H. M. Dengler, who combines qualifications of experience in educational work and in dry law administration, has been selected to take charge of the school. He will be assisted by Webster Spates, an attorney long on the staff of the bureau.

Objects of Instruction Plan.

The school for agents occupies an important place in the program drawn up by Director Woodcock with the objective of increasing bureau efficiency and building up public confidence and respect for the enforcement service.

Methods of investigation, knowledge of the law and instruction in methods of teaching are to be essential subjects of the curriculum. An experienced educator, yet to be selected, is to be assigned the task of showing instructors how they can best impart knowledge gained in school here to agents throughout the country.

The vexing question of when an agent has the right to stop an automobile or enter a building is also to be given considerable attention. Mr. Woodcock feels that the law on this point is now well established and that incidents that have caused criticism in the past can be avoided.

Recent Director's Ruling.

In a recent case the director himself ruled that hearsay evidence did not constitute "probable cause" nor entitled an agent to stop a motorist. In this instance he punished two operatives by suspensions for halting a motor car after being told by a stranger that it was used for running liquor.

Mr. Dengler is a graduate of Pennsylvania State College and a school teacher of many years' experience. He entered the employ of the bureau several years ago and has been engaged primarily in instruction work. For a period he went from place to place giving enforcement agents personal instruction, and in addition he conducted from Washington a correspondence school in enforcement methods.

The 24 instructors are being chosen in some instances by Mr. Dengler through his personal acquaintance with the men. In other cases district administrators are recommending men for assignment.

Fire Destroys Barn and Crop.

Purcellville, Va., Aug. 21 (Special).—Fire of unknown origin last night destroyed a large frame barn belonging to Harry Wilt, who lives 8 miles from Purcellville. The contents, including this year's wheat crop, straw, feed, all the farming implements and a cattle shed, adjoining, were also destroyed. Loss is estimated at $12,000, partially covered by insurance.

The CHARM of COLOR

THERE'S color in the home now—cheerful colors—delightful colors—gayety and charm *plus* good taste.

U. S. Deck Paint makes the vogue for painted interiors highly practical, for it dries hard overnight—with no lingering odor.

"Sea-tried", this remarkable paint first proved its exceptional wearing qualities on vessels sailing the Atlantic from Labrador to Cape Horn.

Adaptable alike for outside house painting, inside painting, walls, porches, floors, woodwork, etc., U. S. Deck Paint is economical, beautiful, and durable.

Come in—a discussion of your paint problem involves no obligation.

Hugh Reilly Co.

Paints & Glass

1334 N. Y. Ave. Natl. 1703

SPECIAL NOTICES.

IF YOU ARE GOING TO MOVE To or from Philadelphia, New York, Boston, Pittsburgh, Richmond or any other point, let us quote you our return-load rates. Phone Natl. 1460. National Delivery Association, 1317 New York ave.

I WILL NOT BE RESPONSIBLE FOR ANY debts incurred by any one other than myself. RICHARD E. COLEMAN, R. F. D. No. 2, Hyattsville, Md.

MONEY ADVANCED ON PAWN TICKETS diamond, jewelry, antiques, silver, gold and watches. LIVINGSTON & CO., 1318 F st. nw.; National 5849

—SPECIAL NOTICES—F. 2—FRIDAY—

ROOFING: Repairing, painting, guttering; furnaces cleaned, repaired; reasonable prices. Ajax Roofing Co., 2038 18th st. nw. North 5314, day or night.

Window SCREENS: prompt soon serv SHADES. Floor Coverings. KLEEBLATT, 11th and H ne. Linc. 0879

30-DAY Shorthand alone: 3-4 months' stenographic course, usual time. Embodies thoroughness, speed, efficiency. Latest methods. Positions for graduates. Enroll Today. BOYD'S, 1333 F

Favoring of Bidder Charged to County

Montgomery School Board Cited at Meeting of Progressives.

Charges that the Montgomery County Board of Education arranged with one bidder so that he filled the bins of at least three schools in the county before bids submitted by more than twenty other bidders were opened on August 12, were made at a meeting of the Progressive Democratic Party of the county at 127 West Bradley lane, Chevy Chase, Md., last night.

It was charged further that the coal thus supplied was of a grade inferior to Big Vein Georges Creek coal "or its equivalent" as called for in the school board's specifications, the dealers thus being able to submit a bid of $5.25 per ton, or 2 cents lower than their nearest competitors.

The coal, it was explained, was put in the bins at the Woodside, Glenmont and Takoma Park schools by Griffith & Perry, Silver Spring coal dealers, long before the bids were opened, and was in there when the bids were called for. The charges were made by Carey E. Quinn, of Chevy Chase, secretary of the faction, who pointed out that the facts would be set forth in an issue of The Montgomery Independent, organ of the party, to be published today.

J. V. Wyville, Sr., Dies at 68 Years

Lifelong Uper Marlboro Man Was Prominent in Politics.

Joseph V. Wyvill, sr., a life-long resident of Upper Marlboro, Md., and well known in political circles, died yesterday at his home following an illness of more than two years. Requiem mass will be said tomorrow morning at 9:30 o'clock at St. Mary's Catholic Church, Upper Marlboro, and burial will be in Mount Carmel Cemetery.

Mr. Wyvill was born in Marlboro 68 years ago. He was a farmer and for many years was a Democratic registration officer and election judge. He was a member of the Holy Name Society of St. Mary's Church.

HICKEY-FREEMAN CLOTHING

To Stout Men

A generous number of Hickey-Freeman Suits are now available in stout and semi-stout sizes. The special fabrics and models achieve a lengthened effect that larger men will relish. Reduced prices are in effect.

Now $45.00 AND MORE

Goldheim's

Apparel for gentlemen—Established 1875

1409 H STREET

Ruggles, "Last of Lumber Barons," Dies at 84 Years

Eccentric Who Made Millions in Timber Prepared Own Meals Over Office, Spurned Neckties, Wore Moccasins and Never Married.

Manistee, Mich., Aug. 21 (A.P.).—Charles F. Ruggles, 84 years old, known as "the last of the lumber barons," died at his home here tonight. He had extensive timber interests in many parts of the United States.

The passing of Mr. Ruggles marked the end of perhaps the most picturesque career in the romantic history of the American timber industry.

Although a multimillionaire, with property in California, Florida, the Carolinas and other sections of the country, his life was simple to the point of eccentricity. He lived alone in small quarters over his office, prepared his own meals and did his own cleaning. He never married. He wore moccasins and never had a necktie under his long beard.

While living in this manner in this small city of northern Michigan the old lumber man took an intelligent and active interest in the affairs of the world. It was revealed two years ago that he founded and financed the American Judiciary Society for the purpose of "eliminating delays in law." The revelation was made in a letter of appreciation written by the late Chief Justice William Howard Taft.

Last winter Mr. Ruggles was involved in a $5,000,000 litigation with John F. Rademaker, whom he had made his protege 40 years before and who had become wealthy as a partner of his patron in the timber and salt business. The case was settled after several days of testimony in court, during which the story of the long friendship between the two men was told by both.

Mr. Ruggles was born in Maine. He came to Manistee 64 years ago.

"Sanitary" Stores for Personal Service

SANITARY GROCERY CO. (Inc.)

LOW PRICE LEADER — WHERE QUALITY COUNTS

ALSO OPERATING

PIGGLY WIGGLY

122 Meat Markets — 390 Grocery Stores

Piggly Wiggly for Self-Service

At Our 100 Ice Cream Stations:—

NORTHEAST—NORTHWEST—SOUTHEAST—SOUTHWEST—SUBURBAN

Today and Tomorrow

of this week

SANICO

DELICIOUS FLAVOR

ICE CREAM

CHOCOLATE PEACH VANILLA

Will be offered at the very special price of—

19c for a full pint

Glance below and see just how easy it is to remove the ice cream from the container . . . simply lift the top off as you would a milk bottle cap, turn the carton over, press the bottom and the ice cream comes out in a perfect mold.

Here is the package

"Sanico" ice cream is a new product with us—we know it is good and we want you to acquaint yourself with its deliciousness. For this reason, as a sales promotion plan we are quoting this very special price for Friday and Saturday only.

Stop on your way home to dinner at any one of our one hundred conveniently located Kelvinator-equipped ice cream stations—buy a pint or two—serve it at dinner and become an enthusiastic booster for SANICO ICE CREAM—just as many of our patrons who have tried this fine ice cream now are.

NEW YORK GOVERNOR ASKS COURT INQUIRY

Action Pertains to Quiz of Magistrates in Manhattan and the Bronx.

MAY BE EXTENDED LATER

Albany, N. Y., Aug. 21 (A.P.).—Gov. Roosevelt was on record tonight as having urged the appellate division of the supreme court to investigate on its own motion the magistrates' courts under its jurisdiction and the justices thereof, "so that the public may know the facts."

In letters to Victor J. Dowling, presiding justice of the appellate division, first department, and to Edward F. Finch, acting justice in the absence of Justice Dowling, who is in Europe, Gov. Roosevelt urged the investigation because "recent charges against certain magistrates have raised a question as to the conduct of the magistrates' courts and the magistrates themselves." He told Justice Finch he supposed that in the absence of Justice Dowling, Justice Finch would "present this matter to the court."

The first department has jurisdiction of the magistrates' courts in New York and The Bronx Counties. It was indicated that the governor later might ask the appellate division, second department, to undertake an inquiry similar to that asked of the first department. This would extend the investigation to all New York City magistrates' courts.

There was no explanation at the executive offices as to why Gov. Roosevelt confined his request to the first department. It was generally supposed he addressed that one department because the "recent charges" he referred to related only to courts under the jurisdiction of the first department.

The governor's letters to Justices Dowling and Finch followed closely upon his order of Tuesday night, directing State Attorney Hamilton Ward to supersede District Attorney Thomas T. C. Crain, of New York County, in the investigation into reports that former City Magistrate George F. Ewald paid $10,000 for his appointment to the magistracy, and the executive's designation of Supreme Court Justice Philip J. McCook to convene an extraordinary term of court in New York September 15.

Just before he left, on a trip through the south-central part of the State, the governor was asked if he agreed with some lawyers that his order of Tuesday night could be construed to permit the attorney general to proceed with an investigation of magistrates' courts in New York City generally. The governor replied that his intention was to confine the ward investigation to the Ewald matter, regardless of lawyers' interpretation of his order.

LAST ACT IN BABY MIXUP

Associated Press Photo.

"I'm doing what I'm doing for baby." Thus ended Chicago's famous baby mixup. Mrs. William Watkins (left) handing over the baby she received from the hospital to Mrs. Charles Bamberger as Dr. Arnold Kegel holds the baby baptized Bamberger which experts decided was the Watkins child.

MONTGOMERY ORGANIZATION DEMOCRATS OUTLINE PROGRAM

Continued from Page 1.

from the State gasoline tax allocation in order that the county can use the roads while they are being paid for is supported and to continue to assess the costs of purely local government in the suburban area against the property of that section and not in county-wide funds. It is stated in the platform that the candidates believe there will be no necessity for raising the suburban tax rates in the next four years.

Improvement of educational facilities, increases in the pay of school teachers and other improvements in the school system planned to bring the system on a comparative basis with the District school system and allocation of school buildings in regards to the growth of population are pledged. It is pointed out that Montgomery County's school system has been rated as leading in efficiency ratings of the 23 counties of the State and that Maryland's school system has been raised from thirty-fourth place to fourth in the national rating in the past ten years.

Continuation of the plans for the arterial highway construction program in the county, which is to be coordinated with the District arterial highways in accordance with the regional highway plan is pledged.

The candidates justify the expenditure of a larger share of the suburban district money in the western section by citing the fact that more taxes are paid in that area and that it has two and one-half times the frontage on the District line that the eastern district has. It is stated that an eighth arterial highway into and through the western district in the extension of Massachusetts avenue into Montgomery County.

Continued support of the Washington Sanitary Commission in all of its reasonable efforts to provide a safe water supply for the metropolitan area and in its problems relating to the disposition of the sewage of this area is pledged.

To Participate in Survey.

"We propose to participate with it in a careful and conservative survey to determine the surest and most economical future source of water supply for the suburban county, including the possibilities of the Potomac River and a direct connection and the purchase of water from the District of Columbia, upon the assurance of the commission that all expenditures pending the determination of such sources of permanent supply, consistent with existing public requirements, will be held to the minimum.

"While it is true that the operation of the plant under present conditions, with every effort to hold the expenses of operation down, has resulted in an occasional period of bad taste and odor, the water supply has at all times been free from contamination and has measured up to all health standards."

The platform points out that advent of the commission has saved the public at least one-half of the annual cost it pays for the construction of water mains in the reduction of fire insurance rates, and has relieved the public, with the cooperation of highly efficient fire departments of the dread of a conflagration and has relieved Rock Creek and Sligo Creek almost entirely of Maryland sewage and within a few months will have relieved all of the valleys in the western area of Montgomery County of this menace through the completion of the Willett Creek sewer.

Supervised by Commission.

It is pointed out that, despite the enormous increase in water and sewer mains, teh commission is serving the people of the county at an average of $3 a month per house for both water and sewage, this figure including all taxes of every kind and water charges.

The commission is supervised by the Public Service Commission of Maryland in its construction expenditures and by the State Board of Health in its health standards, and its books are thoroughly audited by the State and independent auditors, which are regularly printed and reported on to the State Legislature biennially, it is pointed out.

Support of the Cramton bill project, which will give the county a park system that rivals that of the District of Columbia throuh the medium of a gift of $1,500,000 and the loan, without interest for eight years, didates, the repayment of the loan to be made from the 7 per cent park tax now in effect and without increase in taxation.

Repay Through Bond Issue.

The money will be repaid through the medium of a 50-year refunding bond issue to be authorized by the 1931 Legislature and two general reassessments which will take place prior to 1939 being considered certain of showing an increase over the increases which already have been listed so that the bonds can be retired by the use of 5 cents of the existing 7 cent tax.

The use of the Cramton bill money will make available for the construction of recreational features in the main parks and the operation and maintenance of community parks or recreational centers adjacent to the existing centers of population located too far from the main valley parks of the system for their children to use in every day recreation purposes. The sums of $110,000 already raised and the $320,000 to be raised in the next eight years by the 7 cent tax, as well as the $50,000 given the county by the State for the purchase of park lands.

The platform pledges extension, support and maintenance of the zoning regulations now in force in the metropolitan district of the county, pointing out that no serious objection or complaint has been made of the administration of the zoning laws to date.

Increase of Police Force.

Support and gradual increase of the county police force as now organized and administered is pledged. It is pointed out that the county is entirely free of commercial organized gambling, disorderly resorts and generally objectionable overflow activities from Washington and that this condition is due to the efficiency of the county police.

Enforcement of the county local option law is better enforced than the national prohibition act is enforced in the District of Columbia or in any adjacent county of Maryland or Virginia it is pointed out in pledging continued law enforcement. It is further pointed out that the present board of county commissioners has refused to issue licenses for prize fights in the county and that legalized parimutuel betting at Rockville Fair or the location of any other large race treak with legalized betting in the county has been prevented by the commissioners.

In support of the county volunteer fire departments, the platform says: 'We favor the continuation of the volunteer fire departments in the county and believe that they should receive every encouragement and assistance from the county so that they may continue to develop and operate efficiently. We go further and pledge ourselves not to amend the existing law as affecting any of the volunteer fire departments in Montgomery County while they give adequate fire protection to the communities they serve."

Regarding Budget System.

Regarding a budget system and general efficiency, the platform declares: "Montgomery County was one of the first governmental units of the United States to install a budget system. The Montgomery County budget takes the form of the annual tax levy in which all county taxation is separated into definite items setting forth definite appropriations for definite purposes.

"These definite items of the county's annual tax levy are fixed by the board of county commissioners by June 30 of each year after a week's duly advertised public hearing upon the subject matter of the entire levy. This procedure is required by law and is a custom well known to all citizens sufficiently interested in the county's financial system to make a study thereof.

"County funds are regularly audited by the State auditor and by the county auditor, both of whom are appointed and function as required by law."

In conclusion, the platform declares: "We are confident that the business methods of the Montgomery County government are modern and up-to-date and administered with all possible economy and with absolute honesty."

G. O. P. IN ALABAMA GIVES AID TO HEFLIN

Convention Decides It Would Not Be "Expedient" to Make Nominations.

"DEBT OWED SENATOR"

Birmingham, Ala., Aug. 21 (A.P.).—The general election in Alabama next November will find only two tickets in the contest for State and senatorial offices, the State Republican convention meeting here today having decided it would not be "expedient" for that party to nominate candidates.

A resolution providing for the elimination of a State party ticket this year was adopted unanimously after speakers from the floor had declared their intention of supporting Senator J. Thomas Heflin and Hugh A. Locke, independent candidates for senator and governor in opposition to the regular Democrats.

Delegates from strong Republican sections of the State declared the party "owed Heflin a debt" for his part in the Hoover campaign in 1929, and one expressed the opinion that the election of Locke, with the aid of the Republican vote, would "tear up" the Democratic party for 50 years.

Senator Heflin and Locke were excluded from participation in the Democratic primary August 11 because of their activities against Alfred E. Smith in 1928, and with Dempsey Powell, candidate for lieutenant governor, are running on a "Jeffersonian Democratic" ticket.

Maryland Operators Plan Coal Association

Special to The Washington Post.

Cumberland, Md., Aug. 21.—Initial steps were taken toward the organization of a Maryland coal operators' association at a meeting at the Fort Cumberland Hotel here, at which John S. Brophy, of Frostburg, presided. About 30 operators were present. This meeting follows a recent dinner here, at which the slogan was "Maryland Coal for Maryland People," looking to reviving the Maryland coal industry.

Gov. Ritchie, to whom resolutions were sent, in reply suggested an organization of the operators and the miners and that they take action which will be the basis for the creation of a proposed commission by him to look into the matter of reviving the industry and offering suggestions. The operators propose to incorporate and a committee on by-laws was appointed. The plan is to have State-mined coal used in public projects and institutions.

NEW GENERAL

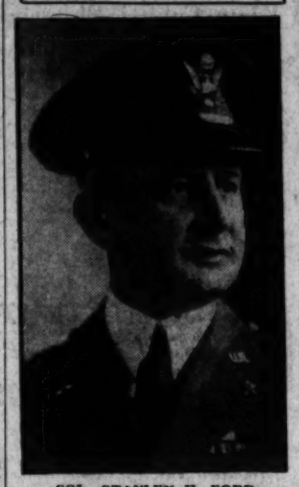

COL. STANLEY H. FORD, whose appointment as brigadier general was recommended yesterday by the Secretary of War, will sail at once for France to relieve Brig. Gen. William W. Harts as military attache to that country.

DUCHESS OF YORK GIVES BIRTH TO GIRL

Continued from Page 1.

sons of Princess Mary, Countess of Harewood.

Already there s talk of a name for the new princess. Loyal Scotsmen are suggesting "Margaret," the old Scottish royal name. As the princess is the first royalty born in Scotland in 300 years, they feel they can press their desire.

John R. Clynes, home secretary of the Labor government, officially attested the royal birth. He and H. R. Boyd, ceremonial secretary to the home office, were both at the castle in accordance with an ancient tradition that the government in power must guarantee the genuineness of heirs presumptive to the throne.

Nurse Beevors, who attended the duchess and Princess Elizabeth, was with her highness tonight. Dr. David Miles, who, with Sir Henry Simson, noted London obstetrician, assisted at the birth, has attended the duchess since her childhood. He is the family doctor of her parents, the Earl and Countess of Strathmore.

As soon as the king and queen had been notified, a telegram was sent to the home office in London.

Glad Tidings Are Spread.

By telephone, telegraph and cable the tidings were flashed to the empire and the world at large. Everywhere loyal subjects of the crown breathed with relief after an anxious three weeks of waiting, during which the baby was expected daily.

Tomorrow night the great beacon of logs piled by the country folk on Hunters Hill, 2 miles from Glamis Castle, will be lit to celebrate the event.

In the village of Glamis, nestling near the castle, men and women tonight shouted to each other, "A daughter."

Mingled with rejoicings were expressions of disappointment that the baby had not been a boy, a young prince in the direct male line of succession.

Storm Hurts Communication.

The duchess and her little daughter are lying in her childhood bedroom. A heavy rain beat against the mullioned windows.

Outside, while the little princess was being born, there was a night of wild weather, with whipping rain, thunder and lightning—a hurly-burly of the elements such as the witches of Macbeth bespoke.

In its violence the wind had torn down the telephone lines between Glamis Castle and Airlie Castle, where Home Secretary Clynes has been waiting. The line had just been repaired when an urgent summons came for him, and he left immediately for the castle. Under English constitutional law the home secretary must be at hand when a possible heir to the throne is born.

G. L. McCurdy Laundry Head.

Attention has been called to an article appearing in a recent issue of The Post, regarding the disappearance from her home in Alexandria of Mrs. Eleanor Gates eBrgen, daughter of Mr. and Mrs. Joseph Schwarzmann, in which it was stated that Mr. Schwarzmann was proprietor of the Alexandria Laundry. George L. McCurdy is president of the laundry company.

JUDGES PLACE BOND QUESTION ON PRATT

Hitt Declares Police Should Be Told What Charges to Docket.

RULES FIX ASSESMENT

Continued from Page 1.

the police, instead of charging a person only with possession, tack on sale of transportation or manufacture when they know in nine out of ten cases only the possession charge can be prosecuted.

Practice Fattens Bondsmen.

"If the police would make only one charge the defendant still would be available for arraignment, and at that time if we had decided he should be held for the grand jury the bond could be increased."

The police practice has been severely complained of in recent months, and many lawyers are advising their clients to stay in jail overnight rather than pay a premium on an excessive bond. The lawyers' viewpoint is that if their client makes a $2,500 or $2,000 bond over night he will be arraigned the next morning on a simple possession charge and will have his bond lowered to $500.

The lawyers say that the police practice merely fattens the bondsmen, pointing out that only on the rarest occasions do the bondsmen ever return part of the premium. According to the attorneys, police make a raid on a sale warrant sworn to by an informer or special employe, and book the person or persons arrested on charges of sale and possession despite the fact that they know the sale charge will not stand up because of the fact the informer's testimony can not be corroborated in most cases.

Lawyers Congratulate Hart.

The lawyers brand this practice as an evil that should be corrected and almost to a man have congratulated Mr. Hart on what they describe as his "stand for justice."

Judge Schuldt refused to commit himself as to whether he considers police methods of booking liquor charges as an evil.

"The matter has not been brought to our attention officially," said the jurist. "I read something in the paper about it, but that's as far as my information goes. Of course, the judges have open minds, and if a suggestion that lower bonds be assessed is presented to us with sufficient reasons for a change we will take action."

Judge Schuldt Surprised.

Judge Schuldt also expressed surprise to learn that many lawyers advise their clients to remain in jail overnight on liquor charges rather than make a bond $1,000 or $2,000 higher than the court will fix the next day.

"I don't see why that is," said the judge.

Told that lawyers complain that their clients pay a premium on a high bond but get no refund when the bond is reduced the judge also expressed surprise. "I thought," he said, "that in cases of that nature refunds were always made."

The judge refused to commit himself as to whether he believed some police make liquor charges that they know will not be upheld because the more severe the charge, the higher the bond.

Cases Thrown Out.

Mr. Hart's revelation that he had suggested nominal bonds in liquor cases came in answer to a question as to whether he thought many police and professional bondsmen had a "working agreement."

His statement also followed his action of Monday in throwing out 13 of the 25 liquor charges made by police over the week-end. This action resulted in an investigation by the Police Department and the recommendation that at least two policemen who made the illegal arrests be reprimanded and that twelve others be warned against any such action in future.

Mr. Hart was quoted yesterday as saying that he believed the bondsmen wanted a nominal bond, but at the same time admitted, on questioning, that he had heard that the bondsmen and police were working together.

At the same time he stated that his suggestions for reduction of bonds had been made in open court to Judge John P. McMahon and Judge Ralph Given. Both judges, according to Mr. Hart, have been in the habit of asking defendants what bonds they had paid on liquor charges. Judge Hitt declared that he, too, had been doing the same thing

DIED

BASSETT—On Tuesday, August 19, 1930, at 2:30 a. m., at the residence, 332 Ward avenue, Norfolk, Va., ELIZABETH D., wife of Jesse V. Bassett and daughter of the late Jesse A. and Mary Daughtrey Cross, in the sixty-third year of her age.
Funeral services and interment at Norfolk, Va., on Thursday afternoon, August 21.

BECKER—Suddenly, on Tuesday, August 19, 1930, WILLIAM B., beloved husband of Rose M. Becker.
Funeral from the family residence, 1135 Tenth street northwest, on Friday, August 22, at 9:30 a. m., thence to the Immaculate Conception Church, where mass will be said at 10 a. m. Relatives and friends invited. Interment Mt. Olivet Cemetery.

COLLIE—On Wednesday, August 20, 1930, at Providence Hospital, ROBERT, beloved father of Robert W. Collie, of this city, and Mrs. C. B. Horner, of Los Angeles, Calif.
Funeral services at the Tabler funeral home, on Friday, August 22, at 2 p. m. Interment at Glenwood Cemetery. Relatives and friends invited.

COLLIE—A special communication of Hope Lodge, No. 20, F. A. A. M., is hereby called for the purpose of attending the funeral of our late brother, ROBERT COLLIE, on Friday, August 22, 1930, at 1 p. m.
CHARLES J. DILLER, Master.
Attest: PAUL B. ELOAN, Secretary.

DONNELLY—On Thursday, August 21, 1930, Mrs. MARIA DONNELLY.
Body resting at the chapel of John R. Wright Co., 1337 Tenth street northwest. Funeral services at the Church of the Epiphany, G street between Thirteenth and Fourteenth streets northwest, on Saturday, August 23, at 11 a. m. Interment at Oswego, N. Y.

McGRANN—On Monday, August 18, 1930, at his residence, 1431 Clifton street northwest, WILLIAM H., beloved husband of Blanche L. McGrann.
Funeral from his late residence on Friday, August 22, 1930, at 9:15 a. m., thence to St. Aloysius Church, where requiem mass will be sung at 10 a. m. Relatives and friends invited to attend. Interment Mount Olivet Cemetery.

MENKE—On Thursday, August 21, 1930, GEORGE, beloved husband of Christina Menke.
Funeral from his late residence, 7617 Twelfth street northwest, on Monday, August 25, at 8:45 a. m. Requiem mass at St. Patrick's Church at 9:30 a. m. Relatives and friends invited. Interment at St. Mary's Cemetery.

PADGETT—On Wednesday, August 20, 1930, ANNIE M., widow of Thomas W. Padgett and mother of Harry M. Padgett, aged seventy-five years.
Funeral from her late residence, 131 Eleventh street southeast, on Friday, August 22, at 11 a. m. Relatives and friends invited to attend. Kindly omit flowers.

RUDOLPH—On Thursday, August 21, 1930, at the Blue Ridge Sanitarium, Charlottesville, Va., ALFRED P. RUDOLPH.
Funeral services at his home in Washington, D. C., on Saturday, August 23.

DIED

WATTS—On Wednesday, August 20, 1930, at the John Dickson Home, JOHN ALEXANDER WATTS.
Remains resting at the funeral parlors of J. William Lee's Sons, 332 Pennsylvania avenue northwest, until Friday, August 22, at 8:30 a. m., thence to Sacred Heart Church, Sixteenth street and Park road northwest, where mass will be said at 9 a. m. Interment private.

WISENER—On Thursday, August 21, 1930, at Walter Reed General Hospital, AUBREY BERNARD, beloved husband of Helen S. Wisener (nee Reagan). He is survived by his mother, Mrs. Ella Wisener and a sister, Mrs. Neil F. Graham.
Funeral from the residence of his mother, 1515 Park road northwest, Apt. 5, on Saturday, August 23, at 2:30 p. m. Relatives and friends invited. Interment at Glenwood Cemetery.

FUNERAL DIRECTORS.

JAMES T. RYAN
317 PA. AVE. SE. Atlantic 1700.

V. L. SPEARE CO.
Neither the successor of nor connected with the original W. B. Speare establishment.
1009 H St. N.W. Phone Frank. 6826. Formerly 940 F st. nw.

Clyde J. Nichols, Inc.
4309 9TH ST. NW. Col. 6324.

Wm. H. SARDO & CO.
412 H ST. NE. Phone Lincoln 6524.

ESTABLISHED 1876.
JOHN R. WRIGHT CO.
1337 10th st. nw. Phone North 0047.

J. WILLIAM LEE'S SONS
FUNERAL DIRECTORS
CREMATORIUM
332 PA. AVE. NW. NATL. 1384 and 1385.

CHAS. S. ZURHORST
301 EAST CAPITOL ST
Phone Lincoln 6572.

P. J. SAFFELL
733 5TH ST. NW. Natl. 6557.

Frank Geier's Sons Co.
1113 SEVENTH ST. NW. Telephone
Modern Chapel. NATIONAL 2473.

THOS. S. SERGEON
1011 7TH ST. NW. Telephone Natl. 1090

AMBULANCES
Best in Town. $4.00
Local call..... CALL
Chambers Co. Col. 0432

FUNERAL DESIGNS.

GUDE BROS. CO., Florists
1212 F street National 4278
APPROPRIATE FUNERAL DESIGNS

GEO. C. SHAFFER 900 14TH ST NW
Expressive Floral Emblems Natl 9148
Mod prices Open eve & Sun Natl 2418

CEMETERIES.

GLENWOOD CEMETERY
Choice Lots and Sites for Sale.

OPEN A CHARGE ACCOUNT
FINE MEN'S WEAR
EISEMAN'S, 7th & F

"15 a Day"
Playground and Gym Equipment
HEALTH EQUIPMENT CO.
Chas. G. Graves, Mgr.
Investment Bldg. ME. 4269

WASHINGTON PARIS
JULIUS GARFINCKEL & CO.
Our Removal Sale
Is effecting Great Savings for thousands of women who are buying these remarkable goods of ours Now at Very Low, Greatly Reduced Prices.
You can supply your needs for the whole year in this sale—we've highly desirable selections for present, fall and winter wear for women, misses, girls, small boys and infants.
Due to our extraordinary price reductions, there are no approvals and all sales are final.
F STREET CORNER OF 13TH

ELGIN
AMERICA'S WATCHWORD FOR STYLE
Our complete stock of Elgins for Men and Women
Range from $15 to $150
B. Harris & Co.
F Street at 11th
Jewelers and Diamond Merchants for Over Half a Century

SALTZ BROTHERS' ENGLISH SHOP FOR MEN

Business Men! Professional Men!
$55 and $60
Powder Blue Suits of Imported Worsteds
Now $43.50 & $48.50
Hand Tailored by Langrock
The Sale Continues on These Fine Imported Worsted Suits Which Are Desirable for Fall and Year 'Round Wear. Many Business Men and Professional Men Are Taking Advantage of This Sale Now, Anticipating Fall Needs.
SALTZ BROTHERS
1341 F Street Northwest

Special
ROUND TRIP
Excursions
Aug. 23-Aug. 24
$10.50 to
AKRON and CLEVELAND
Lv. Washington, Saturday, August 23, 7:35 P.M. Return Sunday, August 24. Lv. Cleveland 8:45 P.M., Akron, 9:55 P.M.
TICKETS GOOD IN COACHES ONLY
Aug. 24 and Sept. 7
$4 to
ATLANTIC CITY
Lv. Washington, 6:15 A.M. Returning Lv. Atlantic City, 7:00 P.M., Philadelphia, 9:10 P.M., same day.
Aug. 24 and Sept. 1
$5 to
NEW YORK
Lv. Washington 12 Midnight Saturday. Returning Lv. New York, West 23d St., 5:47 P.M., Liberty St., 6:00 P.M. Sunday.
Ask Ticket Agent About Special Sightseeing Tours
All Time Shown Standard
Baltimore & Ohio

THE AUGUST SALE of LIFETIME FURNITURE

Charming Virginian Sofas Sale-priced
IT'S so delightfully simple to create a distinctive room built around an Old Virginia Sofa. Mayer & Co. is showing many now at reduced sale prices. There's a decorator to assist you, if you like.
Old Virginia Sofa in denim $125
MAYER & CO.
Seventh St. Bet. D and E
LIFE TIME FURNITURE

Send Gude's Flowers for These Occasions!

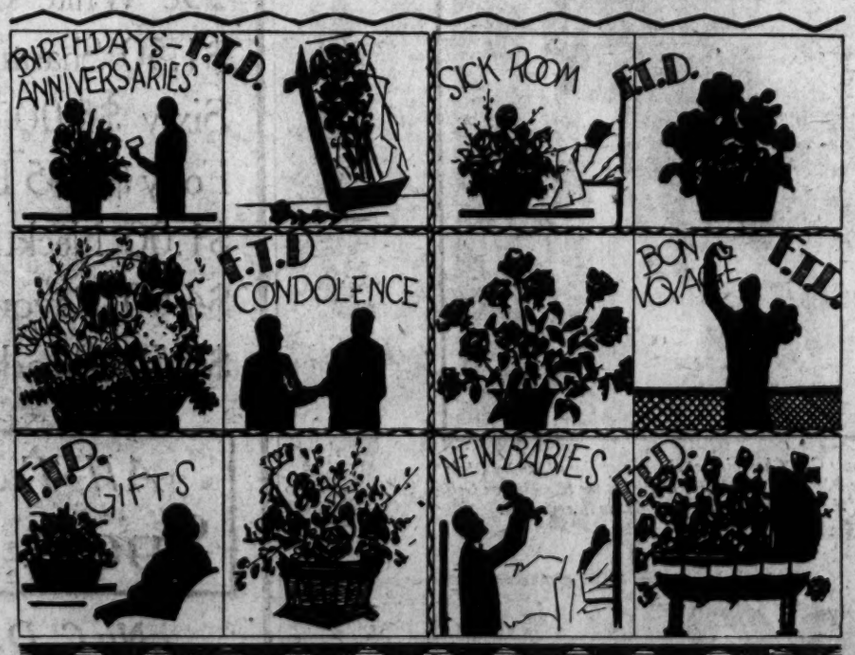

Member Florists' Telegraph Delivery Association
Gude's
Gude Bros. Co.
1212 F St. N.W. Nat. 4278
3103 14th St. N.W. Col. 3103
1102 Conn. Ave. Decatur 3146
5016 Conn. Ave. N.W. Cleveland 1226

ENGLISH LAWMAKER DIES IN SHIPWRECK

Commodore King and Five Others Swept to Deaths as Yacht Breaks Up.

RESCUE EFFORTS FUTILE

Fowey, Cornwall, England, Aug. 21 (A. P.).—The 22-ton yacht Islander, wrecked on the jagged rocks of Lantivet Bay last night in a violent storm which pounded the English South Coast, carried Commodore Henry Douglas King, a prominent member of Parliament, and five other men to death.

Those on shore while the yacht was breaking up believed they had heard cries of women and children aboard, but so far as can be learned only men occupied the vessel. Other reports said the bodies of two young children had been washed ashore, but officials stated tonight this was untrue.

Those aboard with Commodore King, who had chartered the Islander August 9 for a vacation cruise, were Commander Searle of Berwick-on-Tweed; Surgeon Captain A. R. Brailey, Dunmow, Essex; Capt. Glazebrook of Bishop, Stortford; Harry Lucas, captain of the yacht, and his 17-year-old brother, Walter.

The yacht, owned by Lieut. Col. John N. Diggle, had been participating in regattas of the Royal Yacht Squadron along the English South Coast.

Members of the Fowey guard tried to rescue the marooned party with life lines, but were thwarted by the tremendous seas and the rocking of the yacht.

Commodore King was a noted soldier and politician, formerly aid-de-camp to King George and conservative whip of the House of Commons in 1921. He was 53 years old and was a sailor until 1899, then went into law and politics. He served both in Europe and the Near East in the World War, suffered wounds and received decorations. He was lord commissioner of the treasury from 1922 to 1924, financial secretary to the war office from 1924 to 1928, and secretary for mines last year. Recently he had been Conservative member in the House for South Paddington.

Brailey was a widely known surgeon. He had been a medical officer of H. M. S. President, a naval training vessel for London boys, and honorary surgeon to King George.

H. L. Mencken Gets License.

Baltimore, Aug. 21 (A.P.).—Henry L. Mencken, for years literary spokesman of the bachelors, today went to the city hall and obtained a license for his forthcoming marriage to Miss Sara Powell Haardt, Baltimore and Montgomery, Ala., writer. The announcement of the engagement was made several weeks ago and the wedding was set for September 3.

Railroad Institutes Whistle Set to Music

Hoboken, N. J., Aug. 21 (A.P.).—Hark! Those sweet sounds which issue from the railroad tracks emanate from the pneuphonic horn, successor to the locomotive whistle and the engine bell.

The Lackawanna Railroad, putting on display today a train of the sort which will be in operation on its suburban lines by the end of 1930, pointed with pride to the pneuphonic horn as one of the features of its new equipment.

More pleasing in tone but equally penetrating, the horn, said railway officials, will be "less annoying than whistle and bell to those residing near the right-of-way," yet it will deflect its warning both fore and aft, a happy circumstance when trains want to back up.

COURT HALTS CASES AGAINST FILM FIRMS

Antitrust Law Indictments of Dozen Companies Are Dismissed.

CIVIL ACTION IS TAKEN

Los Angeles, Calif., Aug. 21 (A.P.).—Indictments charging twelve motion picture companies with violation of the Sherman Antitrust law were dismissed today by Federal Judge George Cosgrave at the request of Government counsel.

Trial of the companies on the charges was scheduled to begin today. Government counsel placed before the court a "consent decree" under which the defendants are restrained from entering into any conspiracy for restraint of trade in films.

Dismissal was anticipated when it was announced earlier that counsel for the Government and the companies had agreed to a settlement which included filing a civil suit against the defendants in place of the criminal action.

The indictment, returned last year, charged the film companies with entering into an agreement to force independent exhibitors out of the industry unless they entered into preferential booking contracts.

The defendants were West Coast Theaters, Inc.; Paramount-Famous Players-Lasky Corporation; Metro-Goldwyn-Mayer Distributing Corporation; First National Pictures, Inc.; United Artists Corporation; Universal Film Exchange; Fox Film Corporation; Pathe Exchange; Vitagraph, Inc.; Warner Brothers Pictures, and Vitagraph Co. of California.

Northwestern Professor Dies.

Paris, Aug. 21 (A.P.).—Prof. E. P. Balliot, formerly of Evanston, Ill., a professor emeritus of Northwestern University, died at his home in Montgomery, near Paris, Monday.

Man Held in $190 Theft From Capital Physician

Charles L. Lewis, 38 years old, of Sixth street southeast near B street, was arrested yesterday by headquarters detectives on charges that he stole $190 from the U. S. Capitol physician, Dr. Harry W. Jarvis. He was later released on $500 bond.

Police said that the money was stolen from Dr. Jarvis' office in the Capitol. It is alleged by police that Lewis visited the office, and took the money while Dr. Jarvis was out of the room.

CENSUS GIRL'S BODY IS SENT TO COAST

Continued from Page 1.

departing for California last night and he agreed to see that the body reaches relatives safely.

That chance discovery cut the cost of transporting Marjorie's body to the West Coast and the Census Bureau workers took what remained of their contributions, bought flowers and wreaths and placed them beside Marjorie in the undertaking parlors of V. L. Speare at 1009 H street. And scores of them yesterday afternoon attended the simple funeral rites held in these parlors. Marjorie, practically unknown in life, was befriended by many at death.

Her immediate superiors in the bureau, John Guernsey and John Clarke both spoke highly of her efficiency in the department in which she had labored.

And so Marjorie Anderson, who came alone from the West to do her short bit for the Government, returned last night, not alone, but accompanied by one whose only interest will be to return her to the loved ones to whom she had so fayly waved good-by—as she started for Washington—and life.

Marine Band Concerts Canceled.

Regularly scheduled concerts by the Marine Band for next week have been canceled because the band leaves Saturday for Cincinnati, Ohio, to participate in the sixty-fourth annual encampment of the Grand Army of the Republic.

Low-Fare Outings

Fares shown are Round Trip
STANDARD TIME

$3.50 PHILADELPHIA
$3.25 CHESTER
$3.00 WILMINGTON
SUNDAYS, Aug. 24, Sept. 7, 21
Lv. Washington ..... 1:30 A. M.
LABOR DAY, September 1
Lv. Washington ..... 1:25 A. M.
*SIGHTSEEING TOURS
Attractive Motor Coach Tours have been specially arranged for seeing all principal points of interest in Philadelphia. Experienced lecturer on each coach.
Morning, afternoon tours.....$2.25
Afternoon tour 1.50
Morning tour ..... .75
*No Phila. Sightseeing Tour Sep. 1

$16.00 CHICAGO, ILL.
SATURDAY, August 30
Lv. Washington ..... 10:50 A. M.

$8.00 PITTSBURGH
SATURDAY, August 30
Lv. Washington.....10:30 P. M.
SIGHTSEEING TOURS
Attractive Motor Coach Tours have been specially arranged for seeing all principal points of interest in Pittsburgh. Experienced lecturer on each coach.
Fare, $1.75.

$4.00 ATLANTIC CITY
SUNDAYS, August 31, Sept. 14, 28
Also Labor Day, September 1
Lv. Washington .....12:01 A. M.

$5.00 NEW YORK
SUNDAYS
August 31, September 14
Lv. Washington ... 12:05 A. M.
SIGHTSEEING TOURS
Attractive Motor Coach Tours have been specially arranged for seeing all principal points of interest in New York. Experienced lecturer on each coach.
Morning, afternoon tours....$1.50
Morning tour ..... .75
Afternoon tour ..... .75

$6.00 NEWBURGH
SUNDAY, August 31
Lv. Washington .....12:05 A. M.

16 DAY TRIPS NIAGARA FALLS
$16.80 SATURDAYS $16.80
August 23, September 6, 20, October 4

All Steel Equipment
Pennsylvania Railroad

"I *like the additional* DRIVE *in* ESSO" *says* ALMA VON STEINER

Noted Washington Sportswoman

Driving her own car in and around Washington almost every day, Mrs. von Steiner knows from actual experience that all gasolines are not alike. She knows that some are more powerful than others and thus make driving easier and safer.

That's why she says: *"I like the additional power and drive in ESSO—and it's so sure and steady that it gives me the feeling of utmost confidence, even in the worst of Washington traffic."*

And that's *one* of the reasons ESSO is the most popular motor fuel sold in Washington among women and men alike, as shown in a recent impartial traffic check. Another reason is that ESSO gives no knocks. Its base stock is low in knock-rating, *even before Ethyl fluid is added to it at the refinery.*

Test ESSO against the gasoline you are using now. Let one tankful prove to you that ESSO's extra, silent power means greater safety in today's crowded traffic—and better performance on the open road.

Standard Oil Company of New Jersey

How 345 out of 1000 Washington motorists voted ESSO—more than voted for any other gasoline or motor fuel on sale in the District of Columbia. Like this driver in front of the Union Station, many said "I'm glad to pay 3 cents more a gallon for ESSO because I get more power—at no greater cost per mile."

Mrs. von Steiner, Woman's Golf Champion at the Beaver Dam Country Club; winner, last April, of the Phyllis Keeler Miller trophy at the Washington Golf and Country Club. One of the best-known amateur golfers in Washington.

Esso
TRADE MARK REG. U.S. PAT. OFF.

ETHYL

THE GIANT POWER FUEL

More powerful than any gasoline and costs no more by the mile

Meyer's Shop August Cleanup Sale

Discontinued and Broken Lines of Meyer's Shop Quality Clothing and Furnishings at Very Special Prices!

Starts This Morning at 8:30—Ends Saturday 2 P. M.

265 $35 Blue Suits

very special at

$16.95

All Sizes 34-44—Regulars, Longs, Shorts, Stouts

Fade-proof Blue Serge—fine unfinished worsteds with pin stripe—also smart gray cheviots—just the thing for that extra fall suit.

$29.50 HADDINGTON Tropical Worsted Suits — **$13.50**

REGULARS—4 size 36—6 size 37—3 size 38.
LONGS—1 size 46.
SHORTS—1 size 36—2 size 37—3 size 38—1 size 40.
STOUTS—1 size 38—1 size 39—1 size 40.

$35 Student Topcoats *Sizes 32 to 38* — **$12.50**

$45—$65 Haddington Overcoats *Very Special* — **$29.50**

$2.50 to $4.00 Reyem Shirts

Broadcloth, Madras, Collar Attached, Collar Separate, Large Choice — **$1.39** — *Solid White, Blue, Green, Tan and Neat Stripes*

3 for $4

$2 Crepe and Tie Sets	85c
25c White Cotton Handkerchiefs	12 for $1.00
$1.50 Shantung Neckties (Plain Color Silk Lined)	85c
Sixty $5.00 Felt Hats	$2.95
Forty $4-$5 Bathing Suits (One Piece Size 40, 42, 44)	$2.50
$1.00 Neckties	65c
$4.00 Rayon Pajamas	$2.15
$2.50 Broadcloth Pajamas	$1.59

All Two Toned **Sport Shoes . . . $3.95**

No C. O. D.'s, Alterations, Exchanges

Meyer's Shop
1331 F Street

G.O.P. OF ARLINGTON WILL MEET TONIGHT

Delegates to Convention to Be Chosen at Lyon Park Community House.

JONES ROTARY SPEAKER

ARLINGTON COUNTY BUREAU OF THE POST.
Tel. Clar. 509. Clarendon, Va.

Pursuant to a call from the Republican State committee for the State convention to be held in the city market auditorium in Roanoke August 30, County Chairman J. E. Spaulding last night announced that there will be a county Republican mass meeting in the Lyon Park Community House tonight at 8 o'clock to select delegates to attend the State convention and nominate a candidate for the United States Senate to oppose Senator Carter Glass. Mr. Spaulding states that the county is entitled to 43 delegates and 43 alternates.

Chairman Spaulding announced last night that the party plans to carry on a vigorous campaign this fall.

With J. Cloyd Byars, of Arlington County, having announced himself as an Independent candidate for the Senate, indications are that the campaign in the county will be interesting.

Dr. F. M. Brooks, of Fairfax, who has been nominated for Congress from the Eighth Congressional District to oppose Judge Howard W. Smith, of Alexandria, will carry on an extensive campaign.

Speaking at the luncheon meeting of the Arlington Rotary Club yesterday at the Washington Golf and Country Club, G. Jeter Jones, of Richmond, Va., governor of District No. 56, Rotary International, which comprises all clubs in the State, discussed the aims and objects of Rotary and stressed the need of all clubs to support the campaign against illiteracy in the United States which has been accepted by Rotary International as its outstanding objective of the year.

Congratulating the local club on its rapid growth and on its accomplishments, he urged this club as well as all other clubs in this section to cooperate with the National Government in putting over their program of parks and boulevard extensions within the State.

"No organization having as its major object 'service' was ever founded on a more firm foundation than the Rotary Clubs," he said.

Before the meeting Mr. Jones met the officers, directors and chairmen of the various committees, at which time he discussed many plans for future consideration by the local club.

Following its annual custom, more than 30 employes of the Arlington Dairy with their families spent yesterday afternoon and evening at Great Falls.

During the afternoon the program included a number of athletic events, including races for both men and women, with a number of special attractions for the children. Dinner was served at the Great Falls Hotel.

The Arlington County Monarch Club held its weekly meeting yesterday at the Ashton Heights Woman's Clubhouse with A. B. Honts presiding.

It had been announced that the special business before the club would be the question of where the club would hold its future meetings.

Following a brief talk by former President Walter U. Varney, who spoke in support of the motion that the club continue to hold its meetings at the woman's clubhouse, the club supported Mr. Varney by unanimous vote.

Meeting last night at the courthouse, the Arlington County Zoning Appeal Board approved the granting of a permit to Frank M. Coward for the erection of a building at Nauck Heights.

It appeared that the plat as presented by Mr. Coward showed a setback for buildings in that area of 18 feet. While the county zoning ordinance calls for a 25-foot setback, the board approved a 15-foot setback for all buildings within the block in which the building to be erected by Mr. Coward is to be located.

Granting a request for a continuance in the appeal which has been noted by Daniel H. Rucker in the question of the location of the ice distributing plant located on the Lee highway and opposed by W. E. Goodridge and others of Lyon Village, the board announced a hearing on the question will be held at the next meeting, the date of which will be announced by the chairman, J. Hammond Brewer, jr.

$100 Is Left by Will For Feeding Squirrels

Squirrels which live in Washington's parks can look forward to a winter of plenty, and need have no more apprehensions when snow and ice cover the ground and cover edibles.

This was assured yesterday when the will of Clarence Gale Allen, who died August 4, was filed for probate in District Supreme Court. The will provides that $100 shall be turned over to the Washington Humane Society and specifies that the money is to be used only for the care of the squirrels. Mr. Allen explained that the unique bequest was made in appreciation of the pleasure given his mother by the antics of the little park rodents.

Mr. Allen's estate is valued at more than $81,000, all of which consists of personal property. Mrs. Martha J. M. Allen, the widow, is given all the estate after the payment of a number of specific bequests, and also is designated as executrix.

Cut Freight Rates Will Help County

Montgomery to Be Forced to Import Quantity of Feed for Cattle.

Freight rates on certain farm commodities have been reduced one-half by the railroads as an aid to the drought-stricken farmers of Montgomery County, it was announced yesterday by O. W. Anderson, county agent. Mr. Anderson is issuing notices to all farmers and dairymen in the county.

Rates on shipments of concentrated grain feeds and hay coming into the county and on outgoing shipments of live stock will be reduced one-half, Mr. Anderson announced.

County Agent Anderson estimated that 20,000 tons of hay will have to be imported from other States to supply the needs of county farmers whose crops have been ruined by the drought. He also estimated that 5,000 tons of concentrated feeds will have to be imported. The reduction in rates is part of the effort put forth by the railroads to aid in drought relief and is made under the authority of the Interstate Commerce Commission.

Game Protective Group Plans Fire Prevention

Special to The Washington Post.

Cumberland, Md., Aug. 21.—The meeting of the Allegany Fish and Game Protective Association at the clubrooms on North Liberty street tonight was addressed by District Forester H. C. Buckingham. The meeting was devoted to discussion of forest fire prevention. Mr. Buckingham urged cooperation between the Department of Forestry and the fish and game organizations, which would result in saving forests and wild life.

Investigation has shown that the loss of game life by the recent forest fires was somewhat exaggerated, although there has been tremendous destruction of game cover, which is one of the main essentials to successful game propagation. The fish and game association is working on a definite program of future activity for the protection of forests.

Court Bars Confession; Orders Man Acquitted

Special to The Washington Post.

Fredericksburg, Va., Aug. 21.—Callie Farmer, who was indicted by a Caroline County grand jury on four counts charging voluntary manslaughter in connection with the fatal burning of his 11-year-old son, Stephen; arson, larceny and housebreaking, was freed of the latter charge when Judge Frederick W. Coleman, presiding over the Carolina Circuit Court at Bowling Green, excluded a written confession signed by Farmer, which was said to have been obtained under duress, and instructed the jury to bring in a verdict of not guilty.

The defense counsel presented evidence which showed that the confession was obtained by Justice of the Peace R. V. Farish and F. S. Perry, Washington lawyer and owner of the barn in which Farmer's son lost his life by burns, by promises of immunity. Farmer is slated to be tried on the remaining charges in October.

FOOD JOBBERS TELL OF GANG'S CONTROL

New York Truckman Asserts He Was Beaten When He Refused Tribute.

WITNESS IS THREATENED

New York, Aug. 21 (A.P.).—Witnesses testified today that Daniel Dichter, "muscled in" as head man of associations virtually controlling the flour business in New York, levied tribute on both jobbers and truckmen and when his mandates were disregarded, punishment was meted out by gangsters armed with iron bars.

Richter himself was called to the stand by Deputy Attorney General William B. Groat, jr., who is conducting the State investigation into food prices, but refused to waive immunity and so was not examined lest possible later legal action against him be weakened.

Today's session opened on a sinister note, when Mr. Groat cleared the hearing room in the attorney general's office on the ground that a previous witness had been intimidated right in the room and made afraid for his life.

Feared for His Life.

"This witness was told to keep his mouth shut just before he took the stand," Mr. Groat said. "I don't know yet who it was that threatened him and I won't put the witness on the stand to question him because he has told me he fears for his life."

Since it occurred before today, the intimidation is believed to have been in connection with investigation into an alleged boycott of Utah eggs by jobbers and their truckmen, as it was not until today that attention of the inquiry was turned from eggs to flour.

First direct evidence of actual violence in connection with reputed food racketeering came today when Jacob Green, owner of a Brooklyn trucking business delivering flour from jobbers to bakers, took the stand. His head was shaved on top and the bald circle was crossed by a long wound.

Beaten With Iron Bars.

Green said he had been a member of a truckmen's association and Richter had attended a meeting and made himself the controlling factor. After that each member was charged $5 a month for each truck and at last an additional levy was imposed of 1 cent for each barrel carried. Mr. Green said he refused to pay this tribute and Richter told him if he did not pay he would not be responsible for what happened.

Mr. Green maintained his right to withdraw from the organization and last week five men called at his office and beat him with iron bars, he said.

Truckmen and jobbers testified about Richter's organization of both branches of the business and said that increased retail prices were the direct result, the members passing along their association dues to the consumer.

The hearing was adjourned until Monday to permit Mr. Groat to make a personal inspection tomorrow and Saturday of the up-State milk shed in connection with an allied inquiry.

Lynchburg Road Row Ended.

Lynchburg, Va., Aug. 21 (Special).—The city council here today rescinded its former action favoring the old Forest road as an entrance for State Route 10 into the city and favored the Moorman route, the latter having been selected by the State highway commission. The vote was 4 to 3. This means the highway commission at once will begin work on the new entrance having $100,000 available for a start.

HYDE STOPS AT HARRISONBURG ON VIRGINIA DROUGHT SURVEY

Continued from Page 1.

Valley pike except to say it would be much less.

When he reached Harrisonburg late tonight Secretary Hyde asked to see Rockingham County Agricultural Agent S. M. Cox. Mr. Cox told the Secretary that the farmers of this section were hard hit and their hay crop had been practically destroyed by the drought, and need of hay by the farmers is urgent. Discussing the hay situation with Mr. Cox, Secretary Hyde declared $32.50 a ton for mixed was extremely high.

"We have enough hay in the United States to take care of our domestic needs without increasing our normal imports," said the Secretary. "Our crop this year will be around 95,000,000 tons, and we have a carry-over from last year of 12,500,000 tons. I think I am safe in saying that farmers in the valley can obtain clean alfalfa hay from Colorado or other Western States at $15 a ton, and with a freight rate of about $8 a ton it would cost them not more than $23 a ton."

Secretary Hyde declared that if hay dealers attempt to boost the price of hay through pools he wants reports of such instances made to him by the local people affected, and he will turn the cases over to the Department of Justice with the recommendation that the dealers be prosecuted under the Sherman antitrust act.

Discussing the drought situation with Representative Garber and other citizens who called to see him in Harrisonburg this evening, Secretary Hyde said he found the pasture situation in Virginia very bad. He declared that his own inspection revealed that more than half of the fields in the valley along the pike will produce nothing this year.

Advises on Loans.

The problem of financing farmers in need of stock feed, Secretary Hyde stated, can be done by the local banks rediscounting the farmer's note through the intermediate banks. In this way, he said, individual cases of farmers can be taken care of. He also said these loans can be obtained from the intermediate banks through cooperative organizations.

Secretary Hyde and his party left Harrisonburg late tonight.

(Associated Press.)

A tour of the drought devastated regions nearest the Nation's Capital to learn first hand the effect of the parching summer was begun yesterday by Secretary Hyde, chairman of the national drought-relief committee.

Leaving Washington, the Secretary contemplated driving through Shenandoah Valley, where the drought, to a large measure, is still unrelieved, and also planned to see other sections of Virginia and West Virginia.

There was no indication that an extension of the trip into other drought areas was in view. Mr. Hyde will return the first of next week. At that time he will confer with Henry M. Robinson, Los Angeles banker, who will direct the coordination of financial aid for drought relief. Mr. Robinson will arrive Monday.

Meeting Here Tuesday.

Banking representatives on the State drought-relief committees have been called to Washington for a meeting next Tuesday to discuss the advisability of creating local and State credit corporations to lend money to farmers on easy terms through intermediate credit banks.

Secretary Hyde had no fixed itinerary on leaving Washington and had arranged for no conferences. He wanted no set program to hasten him or limit the time he might wish to spend in any specific region.

Assurance that the drought relief machinery will be functioning soon was given yesterday by Dr. C. W. Warburton, director of extension of the Departmnt of Agriculture.

In a radio address directed particularly to farmers in drought areas, Dr. Warburton told how contact might be made with relief organizations through county agents. He said there is "no occasion for any panic buying of feeds or selling of live stock."

PROJECTION UNION ENTERS MOVIE FIGHT

Continued from Page 1.

the theater owners of attempting to "replace the living, breathing spirit of music with a raucous, mechanical substitute."

The musicians' reply to the theater owners' demand for elimination of the contract clause regarding the number of men to be employed was as follows: "Stated in commercial terms, you insist on negotiating the price without promising to make a single purchase. In other words, you demand that we unqualifiedly bind ourselves in all that affects employment of our members without incurrence, on your part, of a single obligation."

A desire to cooperate with the owners in facing "the vicissitudes of the theatrical industry" was also expressed in the letter, but the musicians declared their stand with the statement that "we take most vigorous issue with the evident aim of your organization, which stripped of all softening verbiage and stated in its true sense, is the elimination of living music from the theater. Should you succeed in accomplishing this, you will have struck a deadly blow at the cultural life of our city—the Capital City of the United States."

Theater owners in their conferences with musicians have declared their willingness to negotiate a new contract with the union or even a new wage scale, provided the clause on number of men to be employed is eliminated.

A. Julian Brylawski, president of the Motion Picture Theater Owners Association, and A. C. Hayden, president of the Musicians Protective Union, have both declared that they intend to stand firm in their beliefs in the present controversy.

AL SMITH DENIES HE MADE STATEMENT

Continued from Page 1.

to attend the reunion and dinner on August 20. The governor has asked me to tell you that because of a previous engagement he will be unable to attend. Yours very truly, Mary Carr, secretary.'

"Former Gov. Smith points out that while he is not in disagreement with the sentiment expressed in the telegram, he can not let this instance of misrepresentation of his name pass by. It is his belief, however, that the officials of the Joel Parker Association acted in good faith."

Flier Dies Cat-Walking.

Owen Sound, Ont., Aug. 21 (A.P.).—Climbing the top of his amphibian plane to adjust the motor, George P. Parsons, of Toronto, was instantly killed today when he fell into the whirling propeller.

POLLARD PREDICTS STRAIN UPON STATE

Severe Drought Aftermath Feared; Employes Urged to Use Economy.

SALARY RAISES OPPOSED

Richmond, Va., Aug. 21 (A.P.).—The prediction that State finances will be taxed to the utmost as a result of the drought is made by Gov. Pollard in a letter to heads of State departments and institutions urging economy.

"You are no doubt familiar," said the governor's letter, "with the critical conditions which have gradually developed in this State from the combined effects of the business depression and severe drought. In some sections of the State crops are apparently almost a complete failure. Hardly any locality has escaped damage.

"It is inevitable that these conditions will have an adverse effect on State revenues. It is not improbable that the resources of the State treasury will be taxed to the utmost before the close of this biennium by the curtailment in revenue which must of necessity result from the heavy losses which have been suffered by the people of Virginia.

"Under these conditions, I am confident that you will agree with me that the utmost economy is imperative on the part of all our State agencies. With many of our people facing actual want, we should particularly endeavor to avoid at this time increased outlays for salaries of State employes. In business and industry it has unfortunately been necessary in some cases for salaries to be reduced and working forces curtailed. It seems reasonable, therefore, in view of these conditions to assume that our State employes should be content with present salaries and should not expect increases.

"Unless the emergency is very great, indeed, I am expressing the wish that you will cooperate with me in this matter by withholding all requests for salary increases until the distress which now confronts many of our people has been relieved. I shall appreciate any further assistance or suggestions you may care to extend at this time that would assist in relieving in any practicable way the serious economic problems which now confront the State and its people."

Advance Presentations of New Fall Apparel

You who would know in advance those modes that will lead all the rest for Fall—are invited to attend these advance presentations of frocks, coats, suits, ensembles and millinery. Copies and adaptations of the original creations shown at the recent Paris openings are here in full force. The collection is one that merits your careful attention.

ERLEBACHER F STREET

The LOTUS
Chinese-American Restaurant
14th and New York Ave.
Now Open
after complete redecoration. Something new—something you'll like.
Dancing During Lunch, Dinner and Supper
No Cover Charge At Any Time
Dine!—Dance! In This Gorgeous
Oriental Garden
to the lively music of
AL SAKOL and His All-Star Lotus Orchestra

From the AVENUE at NINTH

Fixtures for Sale
All fixtures of every description — store and window—used in connection with our present store.
Details Upon Request

Building for Lease
The group of buildings at Ninth and The Avenue occupied by us may be leased for future occupancy.
Apply to
Weaver Bros.

LANSBURGH & BRO
7th, 8th and E Sts.—National 9800

We Young Moderns Have Taken to
Dance Rompers

$1.95

They're all the rage—girls from 6 to 18 years are buying them to take back to school—or for their dancing classes here! Of broadcloth or sateen—in attractive prints or black. Several clever styles—with belts, pockets and novelty collars and cuffs.
Girls' Wear—Fourth Floor.

Reduced
Boys' Shirts
In Sports or Collar-Attached Models
79c
Boys—another lot of those good shirts reduced to 79c! Of fine fancy broadcloth—with the new long-pointed collars or popular sport collars. Save money by buying a good supply now for school. Sizes 12½ to 14½.
Boys' Wear Shop—Street Floor.

LANSBURGH & BRO
7th, 8th and E Sts.—National 9800

A New and Finer Type of Men's Clothing Exclusively at Lansburgh & Bro.
Lansbrook SUITS $22.50
Keeping a price down and the quality up in itself is no little achievement. We've accomplished this in the new Lansbrook suits for fall. Seeing is believing, so stop in today.
Two and 3 button, single and double-breasted models in blue serge and gray and brown tweeds. Sizes 34 to 42.
Extra Pair Trousers, $6
Men's Clothing—Street Floor.

Every Saturday and Sunday
$1.75 Round Trip
to
Baltimore
Express trains every half hour on the hour and half hour—80 minutes heart of Washington to heart of Baltimore.
$1.00 Round Trip
to
Annapolis
Tickets good on all trains Saturdays and Sundays, with return limited to last trains Sunday night.
Washington, Baltimore and Annapolis Electric Railroad
12th & New York Ave. N.W.

Very Important
We're closed all day tomorrow—so give attention TODAY to the Removal Sale of
*ALL Overcoats At Half Price!
Heavy weights and Top Coats, Rain Coats and Leather Coats—fancies and plain colors—
$35 to $125
Now $17.50 to $62.50
*The only exceptions to the half price are the
Mt. Rock Fleeces, which are never reduced, and are regularly priced at $50. Now..... $32.50
Burberry (English-made) Overcoats, regularly $100 and $110. Now..... $59.50
Third Floor.
ALL Suits
Without Reserve
Half Price!
Including 3-piece Spring Suits; 4-piece Golf Suits, Tropicals and Tuxedos.
Were $30 to $65
Now $15 to $32.50
First Floor.
Kindly remember that all selections must be final; no returns can be accepted; nor exchanges made, and none sent C. O. D. Alterations, if any, will be made at cost.
Parker-Bridget Co.
The Avenue at Ninth
NATIONALLY KNOWN STORE

Eczema Formed Blisters on Child's Face. Cuticura Healed.
"Eczema began to break out on my child's face. It looked red and rough at first and then formed blisters. She complained of it a great deal, saying that her face itched and burned. She was very cross and fretful, and restless at night.
"Other remedies were used but they failed to help her. Our doctor recommended Cuticura Soap and Ointment so we purchased some, and after using one cake of Cuticura Soap and one box of Cuticura Ointment she was completely healed." (Signed) Mrs. R. U. Rodgers, Springville, Miss., July 25, 1929.
Soap 25c. Ointment 25 and 50c. Talcum 25c. Sold everywhere. Sample each free. Address: "Cuticura Laboratories, Dept. M, Malden, Mass."

The Washington Post.

THE WASHINGTON POST CO.
Washington, D. C.
EDWARD B. McLEAN,
President and Publisher

MEMBER OF THE ASSOCIATED PRESS.
The Washington Post is a member of the Associated Press, receiving the complete service of the world's greatest news-gathering organization.
The Associated Press is exclusively entitled to the use for republication of all news dispatches credited to it or not otherwise credited in this paper, and also the local news published herein.

TERMS OF SUBSCRIPTION.
Delivered by Carrier in Washington.

Daily, Sunday included, one year	$8.40
Daily, Sunday excepted, one year	6.00
Sunday only, one year	2.60
Daily, Sunday included, one month	.70
Daily, Sunday excepted, one month	.50
Sunday only, one month (with four Sundays)	.20
Sunday only, one month (with five Sundays)	.25

BY MAIL, PAYABLE IN ADVANCE.
Maryland and Virginia.

Daily and Sunday.	Sunday Only.	Daily Only.
One year.. $10.00	One year .. $4.00	One year.. $7.00
Six months 5.00	Six months 2.00	Six months 3.50
One month .85	One month .40	One month .60

ALL OTHER STATES.
(Mexico and Canada, Incl.)

Daily and Sunday.	Sunday Only.	Daily Only.
One year.. $12.00	One year.. $5.00	One year.. $8.00
Six months 6.00	Six months. 2..	Six months. 4.00
One month 1.00	One month. .50	One month. .75

All Subscriptions by Mail Payable in Advance.

New subscriptions for The Post or renewals will not be accepted unless payment accompanies the order. Remittances should be made by drafts, checks, postoffice orders, registered letters or express orders, payable to The Washington Post Co.

Entered at the Postoffice, Washington, D. C., as second-class mail matter.

National Advertising Representative—PAUL BLOCK, Inc., Park-Lexington Building, New York; Palmolive Building, Chicago; Little Building, Boston; General Motors Building, Detroit; Guarantee Trust Building, Philadelphia; Russ Building, San Francisco.

Friday, August 22, 1930.

DRY AGENTS ON THE HIGHWAY.

Col. Woodcock has decided to equip automobiles used by dry agents with a large shield bearing the words: "Stop—United States Official Prohibition Officer—United States Department of Justice." This shield will be placed on the right side of the car, and will be called to the attention of motorists who are overtaken and halted by the agents.

This plan seems to be the most practical that has yet been suggested for identifying prohibition agents and for preventing bandits from impersonating such agents. A distinctive uniform was proposed, but nothing would be easier than for bandits to copy such uniforms and thereby delude motorists into facilitating their own holdups. A big car shield, however, is not so easily counterfeited, and its misuse could be more surely discovered and the perpetrators apprehended.

The next trouble that Col. Woodcock is likely to encounter is an abuse of the holdup authority by dry agents. They are a stupid lot, as a class, and they are apt to display their vanity by needlessly holding up motorists. Col. Woodcock should impress upon all dry agents the fact that the traveling public is entitled to the presumption of innocence—that motorists should never be stopped without reasonable cause. Fast driving is not a presumption that the driver is a bootlegger. Dry agents have no authority over traffic. It is their duty to avoid interference with traffic by obeying all traffic rules themselves. They should be warned against indulging in breakneck races with motorists whom they suspect. They can usually catch suspects by telephoning ahead to other agents. The highways should be free from deadly rum chases and gunplay endangering the lives of travelers.

GIFFORD PINCHOT'S FIGHT.

The Supreme Court of Pennsylvania made short work of the attempt to deprive Gifford Pinchot of 42,000 votes in Luzerne County, on the ground that perforation of the ballots had opened the door to possible fraud. The voters had used this kind of ballot in former elections, and there was no doubt that the ballots in the recent primary were honestly cast and counted. Pinchot received a plurality in Luzerne County, which gave him a plurality for the nomination for governor as a regular Republican.

So Gifford Pinchot stands as the regular Republican nominee. It is well that he should make the race thus, and not as a martyr who had been robbed of the Republican nomination. If he should win he will have earned his victory, and if he should lose it will be because the people of Pennsylvania do not want him, either as a Republican or an independent.

The wet movement in Pennsylvania is quite strong, and to the extent that it submerges other questions it will help John M. Hemphill, who is the candidate of the Democratic and Liberal parties. But this nonpartisan movement is strengthened in Mr. Hemphill's favor by the intense feeling against Mr. Pinchot that pervades the Republican party, especially in Philadelphia. They do not regard Mr. Pinchot as a Republican. In their opinion he is an opportunist who merely uses political parties for his personal advantage.

Republican scratching of Pinchot's name in November will probably obscure the real meaning of the election, so far as the wet and dry controversy is concerned. If Pinchot should be beaten the wets will have difficulty in proving that it was solely because of the popular growth of their cause.

FOURTH OFFENDERS.

The defect of the laws penalizing habitual criminals, of which the Baumes law in New York State is the shining example, is that they do not work in practice as well as they sound in theory. It seems only right that society should protect itself to the extent of putting permanently behind prison bars those who have shown by frequent offenses that they are not capable of living peacefully with their fellow men. But, in administering the fourth offender law, one injustice after another has come to light. Moreover, juries have proved reluctant to convict when conviction for a minor felony means life imprisonment. Third offenders caught in their fourth crime have shown a tendency to fight desperately against arrest, and those under life sentence have proved to be an unmanageable group that foments riots and murder in prisons.

The practical shortcomings of the habitual criminal act have led to a demand that it be made somewhat less severe. Last year a bill to this end was introduced in the New York State Legislature, but it failed of enactment, largely because Senator Baumes, chairman of the State Crime Commission, took a stand in opposition. Senator Baumes now comes forward with a plan for modifying the fourth-offender act, which would hold open the possibility of limited and supervised parole for second, third and even fourth offenders, in which the State would at all times retain jurisdiction over a man convicted more than once. Senator Baumes' advocacy of such modification indicates that it will be acted upon favorably by the next Legislature.

It would be interesting to see how a modified habitual criminal act would work. Society no longer holds it desirable to incarcerate a man as punishment alone. The modern view is that criminals should be restrained only until they have proved that they are capable of returning to civil life and living peaceably with their fellow men. Even the fourth offender, if he has been cured, has earned his release. But the fourth offender, as a rule, is incurable. It has yet to be proved that holding out the hope of parole will be sufficient to cause him to go straight.

THE LOUISIANA SENATORSHIP.

The country looks with interest at the campaign that is developing in Louisiana, in which Gov. Huey P. Long challenges Joseph E. Ransdell for the seat in the Senate which Mr. Ransdell has occupied since 1913.

In every instance in which a senator acquires a national stature by reason of long service coupled with ability and industry the people of the United States are more than detached spectators in his campaign for reelection. Their own interests are affected. The experience gained by a national lawmaker has been paid for by the United States, and is a national asset. It should not be lightly thrown away merely because another man desires the seat. The country's welfare requires the exercise of ripe judgment by its senators, who are more than agents of their States. They are a part of the Government itself.

Senator Ransdell has served his State and the country with exceptional ability and devotion. His leadership in certain fields is undisputed, notably in the expansion of national waterways and the promotion of public health. He has not exploited himself, but has worked indefatigably to put through proposals which would benefit the entire country as well as his own State and the South. His influence with his colleagues is potent because of his ability to make friends. No member of the Senate enjoys greater popularity or commands greater confidence in Congress than Senator Ransdell.

The methods employed by Gov. Long do not commend him to the Nation. His vituperative attacks upon Senator Ransdell are resented by the national public, which long ago formed an accurate estimate of the Louisiana senator. The people at large do not concern themselves with the local questions of Louisiana, and do not question the exclusive right of that State's voters to choose their own senator without outside advice, but the opinions already expressed in various parts of the United States are evidence of the general hope that Louisiana voters will be on guard against sacrificing a national public servant of conspicuous usefulness for the sake of elevating to the Senate a man who has yet to prove his fitness for that place.

RAIDING HOMES.

It ought not to be necessary for the United States District Attorney to dismiss prohibition cases because the defendants have been arrested illegally. Officers are supposed to know the law, and to enforce it only through legal means.

For several months Assistant United States Attorney Hart has been trying to impress upon raiding officers the necessity of securing search warrants before entering a home. Maj. Pratt has instructed his men to use only legal means in bringing law violators to justice. Why do officers persist in disregarding orders and violating the law?

Mr. Hart is fully justified in throwing out of court those cases arising from raids without warrants. There is no reason why the law can not be enforced without encroachment upon the rights of citizens. The sanctity of the home is one of the cardinal principles in American jurisprudence. Any officer who enters a dwelling without warrant is committing a serious offense, and ought to be punished for it.

Officers who made the illegal raids have been reprimanded by Maj. Pratt, and instructions against raiding homes without warrants have again been issued. It remains to be seen whether these measures will be sufficient to restrain some of Washington's overzealous officers. Offenses of this kind call for more than mere reprimands.

GERARD'S LIST OF RULERS.

The invisible hand that rules America has at last been exposed. The power behind the throne is wielded almost exclusively by bankers and capitalists. James W. Gerard, former Ambassador to Germany, has set down their names in bold-faced type. Strangely enough, this coterie of 59 does not include the President of the United States, and embraces only one member of his Cabinet—the Secretary of the Treasury. No senator or other official can be numbered among the powerful ones. The list includes not the men elected by the people, but only those "who rule by virtue of their ability." "They themselves," Mr. Gerard explains, "are too busy to hold political office, but they determine who shall hold office."

These men do not act in concert to direct the destinies of the country, according to Mr. Gerard, and they are not conscious of the fact that they rule America, which proves that power and stupidity are running mates. Mr. Gerard seems to be the only person who realizes that 59 wealthy individuals hold America in the hollow of their hands.

Apparently Mr. Gerard left President Hoover out of the list because Mr. Hoover was elected over the opposition of some of the individuals who are supposed to rule America. Mr. Hoover is the exception, of course.

Mr. Gerard's theory fits in well with the ingenious plan recently announced whereby financiers and industrial chiefs were to make war impossible. All that would be necessary, it was pointed out, would be the refusal of these powers to cooperate in making war. Money and materials would be withheld. But it is a false assumption. The last war serves to illustrate how quickly capital and industry can be commandeered to serve the common need. The bankers of Europe were anything but "rulers" when war broke out. If a crisis should come the real rulers of the United States—the people—would soon put every individual in his place, whether he is included in the Gerard hall of fame or excluded from that glorious brotherhood.

POLICE RADIO.

Those who doubt the usefulness of police radio should have their doubts resolved by an arrest that was made the other day in Cleveland. A man looked out of his bedroom window and saw two suspicious characters engaged in sawing a hole through the roof of a brass foundry. He notified police. Immediately headquarters communicated over its radio with a cruising police car. Three minutes later the car drove up to the door of the foundry and police captured the robbers as they walked out, their arms loaded down with brass fittings.

The installation of a local police broadcasting station and of equipping patrol cars with receiving sets should be expedited. In every police jurisdiction in which radio has been put to work it has added to the effectiveness of the police. Today's criminal is as well equipped for his work as are the police. He possesses the same weapons. He uses high-speed automobiles for his escape. He strikes quickly and leaves the scene of his crime without delay, so that there is a time element favoring his escape. The radio, as applied to police work, reduces and sometimes destroys this favorable time element. The sooner the local installation is completed the better.

A bill is said to be pending in the Polish Parliament to require all citizens to bathe at least once each week. No wonder Poland has to have a corridor to the sea.

Somewhere between Tom Thumb and Bobby Jones there must be such a thing as ordinary golf. A hundred million dubs are trying to find out what it is.

THE RIGHT OF WAY

By HAROLD G. HOFFMAN.
Commissioner of Motor Vehicles, of New Jersey, in United States Daily.

The right-of-way rule is perhaps the most fundamental in the whole body of motor vehicle regulations, yet it is the one that is too frequently disregarded, often with serious consequences.

In this State the rule is the one that is laid down quite generally, that "every driver of a vehicle when entering or crossing any intersection shall grant the right of way at all times to any vehicle approaching from his right."

This is plain enough. There should be no confusion as to terms. The driver approaching on the right is the one who should be allowed to cross the intersection first, yet how often does one see two cars, with bumpers almost touching, standing at an intersection as if there were no regulation which gave one the priority over the other?

There is no reason why there should be any misunderstanding on this point. And perhaps it isn't all misunderstanding, but carelessness on the part of some motorists who conveniently forget the regulations when they know them well enough. It can't be anything else, unless it is a case of the other driver speeding into the intersection at an excessive rate. But it is more common for the man who is stealing the right of way to be doing the speeding. And it is just such instances which I have in mind.

If the right-of-way regulation were observed generally we would have fewer accidents and a much smoother flow of traffic whether on city street or rural highway. Why? Simply because it would be in fact a case of traffic regulating itself. Of course, I am not trying to paint the picture altogether black by implying that there is virtually no observance of this law. If that were the case we would simply have to throw up our hands in despair. But whereas one robin does not make a spring, a single violation of the right-of-way rule can temporarily jar the entire scheme of regulation.

The danger following such a violation is so immediate that it is quite different from other infractions of the traffic code. A car may stand on the street for several hours over the parking limit and no harm will be done to life or property. The same is true of a number of other violations of the law which, because of the circumstances at the time, do not threaten any individual or his property. But with right of way it is vastly different. Here we have two vehicles traveling into an intersection in such a way that they come together with little space for stopping.

They must be under control, but even that is not enough to avoid an accident. The one driver must be given precedence, otherwise it would be a continuous contest. Of course, that is what happens in too many instances. There are certain motorists who show by their actions, at least, that their definition of right of way is that the driver who gets there first and can bluff the other fellow successfully has the right to cross.

It is not a question of the driver who has the right of way making a vigorous effort to make certain that he gets it, but rather that the man in the vehicle to his left yields it in such a way that there will be no possibility of confusion. With such a rule, well observed, traffic becomes less of a game of chance and more an orderly movement of vehicles.

JUST A MOMENT.

By STEPHEN B. STANTON.

Forecast is falsified by retrospect—as well as based on it.

Often we merely emphasize what we criticize, giving added impetus to what we would suppress.

Censure is a salt that but makes the fire of folly blaze more fiercely.

Only large interests can put the little in their due place of importance.

Does democracy spread or dilute ideals, widen or cheapen culture?

Let It Go at That.

PRESS COMMENT.

Add Similes.

Macon Telegraph: As thrilless as a new endurance record.

Exactly.

Toledo Blade: What this country needs is more work and less talk about what this country needs.

Peewee Craze.

Ohio State Journal: Any more when a person buys a cemetery lot you don't know whether he wants it to be buried in or to play golf on.

In Ill. and Pa.

Milwaukee Journal: In running for office the first essential is to lay aside a million or two for educational work in the primary.

Life's Darkest Moment.

Des Moines Tribune-Capital: The real zero hour is when the gasoline indicator is at 0 and you are 5 miles from a filling station.

Hot Weather Need.

Detroit News: What this country needs is a good 5-cent ice cream cone with an eavestrough around the rim.

Rare Phenomenon Nowadays.

Indianapolis News: Some of the older residents can recall that drops of water, falling from clouds, constitute what scientists know as rain.

Still Coming In.

Detroit News: The drought has so dwarfed and dried the grain in some sections they are picking ready-made corncob pipes out of the ears.

Add Definitions.

Florida Times-Union: A parking space is a place where you can leave the car to have some one bend the rear fenders nicely down upon the tires.

Suspicion.

Miami News: Some of us are beginning to suspect that Borah supported Hoover in the last campaign because he was afraid Smith wouldn't give him anything to kick about.

Cherchez la Femme.

Indianapolis News: If American women who were trying to get thin hadn't eliminated most of the white bread from their diets, the wheat surplus might be a whole lot smaller.

Surplus.

Rochester Democrat and Chronicle: A bulletin says that we make 25,000 windmills in this country and that Argentina buys half of them. This leaves us more than we need as supply for Congress.

JUST FOLKS

By EDGAR A. GUEST.

BALLADE OF THE SHOWER BATH.

When I have done with swat and swath
And counted up my feeble score,
Then comes the time to take the bath
Which waits beyond a swinging door.
Oh, cleansing stream and cooling spray
What matter if my game be sour,
Not even Bobby Jones, I say,
Than I can more enjoy a shower!

Though others tread a straighter path
And make the longest holes in "four."
In golf's refreshing aftermath
There are no blunders to deplore.
Though all my drives have gone astray,
And shown an utter lack of power
No golfer in the world today
Than I can more enjoy a shower.

The nineteenth hole attraction hath
For some whose throats are parched and sore,
But I prefer to cool my wrath
Outside as well as in. Therefore
The wagers lost I quickly pay
And cry: "Comes my triumphal hour
None of you champions, anyway
Than I can more enjoy a shower!"

L'Envoi

Masters and experts as you play!
Golf sharks that fools like me devour,
Not one of you, try as you may,
Than I can more enjoy a shower.

(Copyright, 1930.)

If We All Journey to the Same Place, Why Doubt That We Shall Meet Again?

By ROBERT QUILLEN

A MAN whose only daughter is near death writes to ask me for some word of comfort or philosophy that will preserve the sanity of his tortured mind if his treasure is taken away.

Twenty years ago a traveling salesman, waiting to board a train at a small town west of Pittsburgh, was knocked down by a locomotive and dragged under the wheels. Both legs were cut off above the knee.

He died before a doctor was found, but while life remained he kept a clear mind. Propped against the wall of the station, he wrote farewell telegrams to his loved ones until the pencil dropped from his hand.

The shock of his hurt numbed his senses so that he felt no pain.

In similar fashion a merciful nature deadens the sensibilities to make the anguish of sorrow endurable.

When death robs us of a child or a life-long comrade, there is no immediate realization of our loss but only a numbness of mind and body.

For hours or days or weeks, we live in a kind of stupor—doing mechanically the things we have to do—dazed and lost until our minds slowly adjust themselves to a new world. We survive our loss because we can not comprehend it.

It is when the mind clears and remembrance comes with the sharpness of a knife thrust that we have need of philosophy. We never wholly recover and we never forget. As long as memory lasts, sunsets and moonlight and the sound of rain on the roof will bring to us again the breath-taking pang of loneliness.

But reason tempers the wind of sorrow and a reasonable hope brings peace to the tortured mind.

Belief in immortality is as natural to man as the belief that he will awake from sleep.

In all ages and in all lands the cultured and the primitive, instructed by reason or by instinct, have consigned their dead to the earth in the blessed assurance that time would bring a reunion in some happier land.

The fact of life is proof of its perpetuity, for in the whole plan of nature there is no destruction of anything but only infinite change.

Loved ones are lost a little while, but we shall see them again as surely as the raindrops that fall today shall appear in the sky again to make another rainbow.

(Copyright, 1930.)

THE ONCE OVER

By H. I. PHILLIPS

IMA DODO INSPECTS THE YACHTS.

Dear Editor—Well, I have been down to see those yachts which will be in the international cup race and they were a big disappointment to me. I don't see what difference it will make which boat wins, as they are all equally uncomfortable and I wouldn't give you a dime for the bunch. I am surprised that the papers don't tell the people the truth about these boats, which is that they lack all accommodations you expect in ships these days and that they are the last boats you would pick to go any place by water.

* * * *

I saw the American defenders (the entire squadron), but I could not see any difference between the Enterprise, the Weetamoe, the Whirlwind and the Yankee, except that the Yankee is the most stationary and the best boat to get on if you are not in any hurry. Anyhow, these ships are mostly masts and you get the same impression you would get if you stuck an umbrella into a cake of soap. It looks to me like it was really an international mast contest.

* * * *

As I say, all the American yachts look alike, so I will just describe the Enterprise, because when you have seen one cup defender you have seen them all. Well, she is just a long, skinny boat that a girl could have no fun on whatsoever if she was used to all the comforts of life. There are no rattan chairs on the deck and no ashtrays, and, what is worse, there is no iron rail to lean on, which is very important if you are going to be out in rough weather much or any.

* * * *

There is no newsstand anywhere on the boat where you can get magazines or chocolates, the staterooms are little cubbyholes, with no light or air and, believe it or not, there is no ship's orchestra. Imagine going for a ride on a boat which did not even have a violinist and accordion player!

* * * *

Well, anyway, after seeing the American boats I thought maybe Sir Thomas Lipton would have something better, but I found it the same thing, only I am fond of green and liked the color better. The deck of the Shamrock is kept bare, too, so nobody can sit down or take a nap, and there are no quoit games or shuffleboard. You can get an idea what a smart man Sir Thomas is from the fact that while the Shamrock crossed the ocean he came over on a regular liner and will not even ride on the Shamrock V during the races. It is things like that that account for his 80 years, and if he avoids traveling on cup racers he should live to be a hundred.

Yours truly,
IMA DODO.

HOW IT'S DONE.

There was a young producer
Who had a stupid show;
It was so dull and common
He thought it wouldn't go.

He had the coppers raid it
And threaten him with jail,
Which simple action made it
A show that can not fail.

It is reported that the "King of the Bricklayers" is to buy the Giants. As long as the Emperor of the Pop Bottles isn't let in, it's all right with us.

"I am quitting lawn tennis because I do not want to become a tennis bum,"—George M. Lott. You're not pointing at anybody, are you, George?

"Market Turns Bullish on Light Rainfall."—Headline. Ima Dodo, who is writing market letters for a brokerage house, immediately got out a sheet advising customers to get aboard before a heavy shower is discounted.

Elmer Twitchell's ambition is to see Capt. Hawkes in automobile traffic waiting for the red light to change.

A broker was arrested in New York the other day for riding a horse at a rate of 30 miles an hour. He was probably trying to make it reach 100 and then merge it with an airplane.

"A woman congressman will be unconvincing," says Elmer Twitchell "until she invites a fellow member to step outside and take a punch in the eye."

(Copyright, 1930.)

LETTERS TO THE EDITOR.

Chinese Slums of Pennsylvania Avenue Shocking to Visitors.

To the Editor of The Post—Sir: People from various States visiting Washington are shocked after a brief walk along Pennsylvania avenue. The much-heralded Avenue of Presidents is a distinct disappointment. A recent visitor to Washington stopped me in the street a few days ago, to give some of his impressions after he had taken a survey of the Capital. He was a middle-aged man, well dressed and had an air of prosperity.

"Pennsylvania avenue," he explained, "is nothing like what I had pictured it. Instead of fine rows of buildings of uniform height which I had anticipated seeing, I was treated to the spectacle of a miserable-looking slum."

I tried to explain what he had seen was Washington's Chinatown, in whose intricate cellars and mysterious passageways, hidden away from the gaze of the outer world, many plots are hatched from time to time, over the dope pipe, by lamblike appearing Orientals who, when their legitimate business is dull (provided they have any) sell opium to white addicts to increase their revenues.

"Well, if that is Pennsylvania avenue," replied the visitor, in disgust, "I don't want to see it again."

RUDOLPH PARSONS.

South America May Be Afraid the United States Will Jettison the Monroe Doctrine.

To the Editor of The Post—Sir: Criticizing Dr. James Brown Scott for misinterpreting the Monroe Doctrine before the Institute of Public Affairs, you say:

"A more enlightened attitude toward the doctrine is much to be desired. It contains nothing unfriendly to Latin America, but continued reference to it as a badge of dishonor leaves a bad taste in the mouths of the southern republics."

Permit me to ask whether certain developments in ths country within recent years may not account to some extent for the offish attitude of South American thinkers. In view of the strong movement favorable to participation of the United States in Old World politics is it astonishing that they should become dubious and watch their step when the question of the Monroe Doctrine is broached?

FEDERALIST.

Chinese in United States Should Be Registered.

To the Editor of The Post—Sir: The smuggling of Chinese into this country can be very easily controlled and the crime arising out of this source eliminated by the recording of each and every Chinese at the present time within this country. A record book of the same type as a soldier's service book could be kept with photograph and physical measurements, finger prints and individual history. A yearly inspection of the Chinese or the demanding of the book upon request by the police authorities would readily show the right of any Chinese to remain in this country or be immediately deported as an alien.

E. CARPENTER.

Public Reaction Will Determine Question of Orchestras in Movie Theaters.

To the Editor of The Post—Sir: The differences between the musicians and the moving picture theaters will be settled eventually by the real boss of the industry, which is the public. If houses which formerly supported large orchestras and stage shows witness a sufficiently sharp decline in attendance, means will be found to bring the musicians back. If they do not, it is proof that there is no need to bring them back. The musicians must bow to the public will, just as the managers must do.

The public will decide.

W. A. ANTRIM.

SPEED COURSES.

The British are a sports-loving race and it rolls them that her famous motor racers, dead and alive, Seagrave, Kay Don, et al., should have found it necessary to visit America to find a race course straightaway and long enough for high-speed tests. The sands at Daytona, Fla., observes the New Orleans Times-Picayune, have been thus far accepted as the best available for the supreme speedway of the automobile world. But this may be changed and England's spirit relieved by a plan now under way at Skegness, England. At that point there has been made a national, or as it is termed in England, a treasury grant, to the Automobile Racing Association of 8,000 acres along the coast. The association is negotiating for 2,000 other acres, now privately held, and on the total tract plans to build a straight track of concrete 15 miles long and 200 yards wide. The necessary breakwaters will make this track by far the longest and finest in the world and it may, when it is completed, become necessary for American racers to carry their cars to Skegness if they hope to break records.

DON'T LOSE YOUR HEELS.

In pioneer days, says the Ohio State Journal, the belief prevailed that if a man was struck by lightning the heels of his boots were knocked off. Around the fireplace and in the village store that contention was made by men who insisted they knew its truth. The theory was that the boot heel provided an outlet for the current and, when the heels were blown off, the deadly current escaped and left the man safe.

An Associated Press dispatch tells of Dr. B. T. Johnson, of Bluffton, Ga., being struck by lightning, knocking him over, but not killing him. He appeared lame when friends helped him to his feet. Then it was discovered his shoe heels had been knocked off.

If the story is merely a nature fake, such as comes with each season of dog days, at least it has great persistence. If, in fact, the heels are knocked off, can any one provide a reason for that peculiar display of power? It seems like stories will repeat themselves, as history does.

EVENTS OF INTEREST IN SOCIETY CIRCLES OF CAPITAL

Mrs. Rogers Confers With Mr. Hoover

Wants Idle Dollars Put to Work to Lessen Unemployment.

By JEAN ELIOT.

INTERRUPTING a summertime sojourn at her home in Lowell, Mass., Representative Edith Nourse Rogers came to Washington for a conference with President Hoover, but returned to Massachusetts last night after a brief stay in town. She is unopposed in the primary, which will be held on September 16, but is already laying the ground work for her campaign for reelection, with "Buy It Now" as her campaign slogan.

With the interests of her constituents much at heart, Mrs. Rogers is enthusiastically keen over a movement to relieve industrial depression by putting idle dollars to work and promoting business activity. Moreover, being a person of diverse enthusiasms, she is also organizing an antifly and moth campaign. Last summer she helped wage a war on rats with so much success that through Massachusetts she was known as "the lady Pied Piper."

In Washington interest is keen in the campaign activities of the feminine bloc on Capitol Hill—Representative Ruth Hanna McCormick, who aspires to be the first woman elected to the Senate; Mrs. Rogers, Representative Ruth Bryan Owen, Representative Florence P. Kahn and the rest, who are up for reelection. Moreover, there is another woman, whose smart chapeau is in the ring and for whom the Capital can muster a large group of vocal, if nonvoting, rooters. She is Inetta Jewell, a famous footlight favorite of a decade—or two—ago, who is Democratic candidate for Congress from the Schenectady district of New York.

In private life this quondam actress, who was the popular leading lady of Poli's Stock Company years ago, is Mrs. Hugh Miller, wife of the professor of civil engineering at Union College, Schenectady. The widow of Representative William G. Brown, of West Virginia, Mrs. Miller transferred her allegiance to New York with her second marriage. She has long been active in Democratic party politics, first in West Virginia and later nationally.

She made a seconding speech for Mr. John W. Davis in the historic Democratic convention in New York in 1924, when he was nominated for the presidency after the prolonged struggle in which "Alabama casts 24 votes for Oscar Underwood" became a national by-word. Since then she has taken part in many campaigns for others, but, if memory serves, this is the first time she has gone campaigning on her own. As a speaker, she is something of a spell binder.

The marriage of Mrs. Izetta Jewell Brown and Dr. Miller took place in April, 1927, with a picturesque ceremony in the garden of Mrs. Alvin Dodd's Georgetown residence. Since then Mrs. Miller has made only occasional short visits to the Capital, but she would be welcomed back right royally as a permanent resident.

Speaker Longworth Guest at Newport.

The Speaker of the House, Mr. Nicholas Longworth, who has joined Mrs. Longworth and their daughter, Paulina, at Jamestown, R. I., was a guest yesterday of former State Senator William P. Whitehouse at the Casino.

The Postmaster General and Mrs. Walter F. Brown are in Atlantic City for a brief visit with Mrs. Brown's mother, Mrs. George Hafer. On leaving Atlantic City they will take a motor trip through the North, returning to Washington in September.

Senator and Mrs. Jesse H. Metcalf, who have been at Newport, yesterday entertained members of the summer colony aboard their yacht, Felicia, taking them to Crescent Park for the outing of the Republican Club of Rhode Island. Among his guests were former Governor and Mrs. R. Livingston Beeckman and Mrs. Paul Fitz Simons, president of the Newport County Women's Republican Club.

Senor Don Rafael Brache, Minister of the Dominican Republic, has gone to New York on official business and will be at the Hotel Barclay for several days.

Former Secretary of State and Mrs. Frank B. Kellogg will go to Hot Springs, Va., in a day or two. They have reserved a box for the horse show.

Visitor in Town

Harris & Ewing.

MRS. JAMES M. BECK, wife of Representative Beck, of Pennsylvania, is in Washington for a brief stay after which she will return to her summer home at Seabright, N. J. Representative and Mrs. Beck spent the early summer in Europe.

Mrs. George W. Wickersham has left the Malvern at Bar Harbor, Me., for Cedarhurst, Long Island, where she has a summer home.

Mr. Ahmed Mamdouh Mourad, Second Secretary of the Egyptian Legation, has been transferred to Paris, and will sail on the Ile de France on August 27 to assume duties at his new post. Mr. Mourad has been in Washington three years.

Mr. John H. Storer, who makes his winter home at the Wardman Park Hotel, has gone from his summer home at Cohassett-by-the-Sea, Mass., to Williamstown, Mass., where he is attending the Institute of Politics, of which he is a member.

Mr. Sweeney Announces Engagement of Sister.

Mr. Thomas Bell Sweeney announces the engagement of his sister, Miss Pattie Mae Sweeney, to Mr. Frank H. Owens, of London, England. The wedding will take place in the early fall. Mr. and Mrs. Sweeney are at Petunia cottage, their place at Bar Harbor, Me., for the summer.

Representative and Mrs. James M. Beck are at the Mayflower, but will return today to Seabright, N. J., to remain through the summer.

Lady Maureen Stanley, daughter-in-law of the Earl of Derby, sailed yesterday on the Bremen for England. She has been in Hollywood, serving as an adviser to motion picture producers on settings for drawing room comedies shown in the films.

Former Senator Davis Elkins is visiting his brother-in-law and sister, Mr. and Mrs. William F. R. Hitt, at Saratoga Springs, N. Y., where they are established for the racing season.

Capt. Duff-Cooper and Lady Duff-Cooper, the former Lady Diana Manners, and Viscount Ednam and his son, who arrived on the Olympic Tuesday, left New York last night for Montreal en route to Nipigon for a week's fishing. Later they will go to the E-P Ranch of the Prince of Wales near High River, Alberta, and after a vacation on the ranch will visit Banff and Lake Louise, in the Canadian Rockies, journeying westward to Vancouver, Victoria and Vancouver Island.

The party expects to return to England on the Empress of Scotland from Quebec about September 20. During their trip they hope to call upon Premier Bennett and Lord Willingdon, the Governor General, at Ottawa.

Mrs. Helen Rowland Stonebraker and Mr. Edwin D. Nelson, of Baltimore, were married yesterday afternoon at 4 o'clock by the Rev. James B. Palmer, the wedding taking place in the apartment of the bride's cousin, Mrs. Thomas Benton McDonald, at the Wyoming. A very few friends witnessed the ceremony. Among the guests were Mr. and Mrs. Van Lear Shriver, of Sewickley, Pa.

Mr. and Mrs. Nelson will make their home in Baltimore.

Mrs. Nathaniel B. Dial entertained at luncheon yesterday, when her guests were Mrs. Pat Harrison, Mrs. James E. Fechet, Mrs. Edward K. Campbell, Mrs. Robert A. Copper, Mrs. O. A. Stanley, Mrs. Robert M. Dick and Mrs. Hugh S. Cumming.

Castle Is Host To Ethiopian Visitors Here

Representatives of Emperor Bringing Invitation Are Honored.

In honor of Kantiba Gabru and Lij Malaku Beyen, who have come to Washington to extend a formal invitation to the United States to send representatives to the coronation of his imperial majesty Haile Selassie I, Emperor of Ethiopia, the Acting Secretary of State, Mr. William R. Castle, jr., entertained at luncheon today at the Pan-American Union.

Mr. H. Murray Jacoby, whom President Hoover has appointed special Ambassador of the United States for the picturesque ceremonies, was among the guests assembled to greet the visitors. Mr. Jacoby will serve in a double capacity at the coronation, having been asked by the government of Chile to be its special ambassador. This invitation was delivered through Senor Don Oscar Blanco Viel, Charge d'Affaires of Chile in Washington. The coronation ceremonies will take place on November 2 with great pomp and circumstance.

The other guests at Mr. Castle's luncheon were Representative Sol Bloom, Mr. Charles S. Hamlin, vice governor of the Federal Reserve Board; Mr. Walter E. Hope, Assistant Secretary of the Treasury; Mr. Karl F. Kellerman, associate chief bureau of plant industry; Mr. Franklin Adams, counselor of the Pan-American Union; Mr. Henry A. Lardner, of New York; Mr. Paul H. Alling, Mr. Frederick Livesay, Mr. Charles Lee Cooke and Dr. Knute E. Carlson, all of the State Department.

Mr. Cooke, who has for many years been in charge of ceremonial matters for the Department of State, is secretary of the United States mission to Ethiopia.

Mr. Jacoby arrived in Washington this morning, accompanied by Mrs. Jacoby and they are staying at the Mayflower.

Joerissens Now In Switzerland.

Mr. and Mrs. Carl Joerissen, who left Washington in the spring to make their home in Paris for the next several years, are now at St. Moritz, Switzerland, after having been to Carlsbad for the cure and having visited Oberammergau to attend the Passion Play. They expect to go shortly to Paris. Before their departure Mr. and Mrs. Joerissen leased their house in Massachusetts avenue to Sir Charles Boss for a long term.

Mrs. Austin Kautz has gone to Kittery Point, Me., to be with her brother-in-law and sister, Mr. and Mrs. William Marston Seabury, of New York, until after the marriage of their daughter, Miss Ethelidreda Winthrop Seabury, to Mr. Fergus Reid, jr., son of Mr. and Mrs. Fergus Reid, of New York and Norfolk.

Invitations have been issued for the wedding, which will be solemnized on Monday afternoon, September 15, in St. John's Church, Portsmouth, N. H., and will be followed by a reception at Bayberry Rocks, the summer home of Mr. and Mrs. Seabury at Kittery Point.

Miss Seabury was presented to society in Washington by her aunt, Mrs. Kautz. Mr. and Mrs. Edward Savage Crocker, jr., will come to this country for the wedding from Stockholm, Sweden, where Mr. Crocker is serving as Secretary of the United States Legation. Mrs. Crocker, who was Miss Lispenard Seabury, is a sister of the bride.

Mr. F. Van der Zee, of Holland, entertained a small company at luncheon yesterday at the Carlton, where he is staying while in Washington.

Miss Kingman Back From Visit to Egypt.

Miss Katherine Kingman has returned from an extended visit in Cairo, Egypt, where she was the guest of Judge and Mrs. Pierre Crabites. Judge Crabites is one of the American judges of the International court. Miss Kingman is the daughter of Col. and Mrs. Ralph Kingman, of Washington Barracks, and the granddaughter of Mrs. Dan C. Kingman and the late Maj. Gen. Kingman, chief of engineers, U. S. A.

Mr. Samuel A. Nelson and Mr. Robert Chaves, of Savannah, Ga., left yesterday for Richmond and Raleigh, N. C., after a visit of ten days in Washington.

Mrs. A. W. Kirkland, and Mrs. G. L. Walker, of Oakland, Calif., with Mrs. James A. Kennedy, of Honolulu, T. H., are visiting at the Wardman Park Hotel.

Mrs. Joel Hillman, of Paris, France, is at the Carlton for several days.

Mrs. Spencer S. Wood, wife of Rear Admiral Wood, has been elected president of the Jamestown Garden Club. Mrs. Wood has a charming garden at Westwood, her summer home at Newport, and another at her pleasant house in Georgetown.

Miss Seymour Is Engaged to J. W. Coolidge

Family of Fiance Lived in Washington for Some Time.

The announcement by Mrs. Malcolm Seymour, of Boston and Cohasset, Mass., of the engagement of her daughter, Miss Helen Seymour, to Mr. John Washburn Coolidge, is of interest to Washingtonians, as Mr. Coolidge made his home in the Capital as a lad. He is the son of Mrs. Louis A. Coolidge, of Boston, and the late Mr. Coolidge. They built the house at 2419 Massachusetts avenue, which is now the home of Dr. and Mrs. Stanley Rinehart, but moved to Boston before they had long lived in it.

Miss Seymour, whose father was the late Dr. Malcolm Seymour, is a member of the Junior League and of Boston's famous Vincent Club. At present she is a student at the Lowthorpe School of Landscape Architecture in Groton.

Mr. Coolidge attended Milton Academy and Williams College with the class of '26, and is a member of Psi Upsilon Fraternity and the University Club. He is continuing his father's business in Boston. No date has been set for the wedding.

Washingtonians Attend Fenton Wedding.

Mr. and Mrs. Fleming Newbold, Mr. Noble Judah, former Ambassador to Cuba, and Mrs. Judah were among the guests at the wedding on August 16 of Miss Dorothy Fenton, daughter of Mr. and Mrs. Oren Fenton, and Mr. Henry Schaab, jr., which took place at the Fenton summer home, Camp No. 4, near Lowville, N. Y. The marriage united two of the oldest families of the famous camp in the Adirondacks. Miss Fenton is the granddaughter of the late Charles Fenton, who, with Paul Smith, was a pioneer in the fur trade of Northern New York.

Mrs. Judah left later for New York and sailed on Wednesday on the Bremen for Europe.

Miss Peggy Walsh, daughter of Mr. and Mrs. Edward J. Walsh, will entertain at bridge followed by tea this afternoon in compliment to Miss Ethel Barrymore Colt, who is her guest. Last evening Mr. and Mrs. Walsh were hosts at dinner for Miss Colt and on Saturday evening she will be guest of honor at a dinner which Miss Ruth Richardson and Miss Marian Boes are giving at the Chevy Chase Club. From Washington Miss Colt will go to Cleveland to join her mother, Miss Ethel Barrymore, and to make her stage debut in "Scarlet Sister Mary," in which Miss Barrymore is to be starred.

Lieut. Comdr. and Mrs. Russell Snow Hitchcock, with their small daughters, Anne Kelledy and Constance, are visiting Mrs. Hitchcock's mother, Mrs. A. Morgan Gilbert, in Washington before going to the Philippines. Commander Hitchcock, who has been on duty at Norfolk, Va., has been detailed to duty at Manila and, with his family, will sail from San Francisco on September 26.

Miss Eleanor Daniel, daughter of Mrs. Ernest H. Daniel, who recently returned from a visit to her mother's Virginia home at Irvington on the Rappahannock, is now at Cape May, N. J. Mrs. Daniel will remain at Irvington for several weeks.

Maj. and Mrs. Thomas Jones, U. S. A., have recently taken possession of their new home at 4472 Reservoir road, Foxhall Village. Maj. Jones is stationed at the Army War College while in Washington.

Mr. and Mrs. Charles Minot Amory, who are passing the season at Saratoga Springs, have as guests Mr. and Mrs. Charles E. Van Vleck, jr., of Southampton, Long Island.

Capt. T. Sakano, Naval Attache of the Japanese Embassy, and Mme Sakano have gone to Newport.

Col. and Mrs. M. S. Jarvis are visiting Mr. and Mrs. W. S. Corby at their summer home at Bald Peak Inn in New Hampshire.

Mr. and Mrs. Martin Cook spent several days of their honeymoon in Washington at the Martinique and will be at the Cavalier, Virginia Beach, for the next two weeks. Mrs. Cook was before her marriage last Saturday Miss Edna Pfieffer, daughter of Dr. and Mrs. Henry Pfieffer, of East Orange, N. J. Mr. Cook is the son of Mr. and Mrs. Richard Cook, of Washington. They will be at home at 40 Lenox avenue, East Orange, N. J., after September 1.

In Charles Town

Bachrach.

MISS MARJORIE BOWMAN, daughter of Representative and Mrs. Frank L. Bowman, of West Virginia, is visiting her parents in Charles Town.

Capital Folks Making Merry On Vacations

Many Still at Seashore or Mountains in Spite of Cooler Spell.

Maj. and Mrs. James E. Chaney, U. S. A., have arrived in Washington and are at the Martinique. Maj. Chaney has been in command of Kelly Field for the past four years and comes to Washington for duty at the War College.

Mrs. N. U. Ballard, Miss Elizabeth McCayne, Mrs. R. M. Kernohan and Miss Mary R. Wright, all of Pittsburgh, who are on a motor trip in the East, are passing several weeks at the Grove Park Inn in the mountains at Asheville, N. C., before coming to Washington, where they will visit for a time.

Mr. and Mrs. Theodore Cogswell sailed yesterday for a three weeks' cruise of the West Indies.

Mrs. Warren Visiting In Germany.

Mrs. Francis E. Warren, widow of Senator Warren, and Mrs. John Boyd, of Washington, were recently visitors in Baden-Baden in the Black Forest of Germany, where the international tennis championships will be held from September 4 to 7.

Mr. Edward A. Harriman, of Washington, who is attending the sessions of the Institute of Politics at Williamstown, Mass., and Mrs. Harriman entertained at tea Tuesday at the Faculty Club for Mr. and Mrs. James P. Andrews, of Hartford, Conn., and Mrs. William Morton Wheeler, of Boston, who visited Williamstown on a motor trip. In the evening they had a dinner for the party, the other guests being Admiral Sir Herbert Richmond and Lady Richmond, Lord Eustace Percy and Lord Meston. Mr. and Mrs. Harriman will return to Washington next week in time for the festivities for guests of the American Bar Association.

Metcalfe-Robert Wedding September 1.

The marriage of Mrs. Ashford Robert, daughter of Mrs. Snowden Ashford, and Lieut. E. C. Metcalfe, U. S. N., will be solemnized in the Church of the Covenant on September 1 at noon, with a small company in attendance. After a wedding trip through the South, Lieut. Metcalfe will take his bride to Annapolis, Md., where he will be on duty for several months and where he has taken a house. Mrs. Ashford will also go to Annapolis and will be at the Peggy Stewart Inn.

Mrs. Robert, who was Miss Agnes Ashford, has been serving as press representative for the Wardman Park Motel, a post in which she will be succeeded by Miss Rebecca Davidson. Miss Davidson will leave the middle of next week for Rehoboth

Continued on Page 9, Column 2.

Summer Sale of LAMPS

Table, Bridge, Boudoir and Floor Lamps

"CLOSE-OUT" REDUCTIONS FROM 10 to 50%

All Sales Final

DULIN & MARTIN
Connecticut Ave. and L
PARKING SERVICE—Connecticut Ave. Entrance

PERMANENT WAVES

You may have your choice of any style wave you desire—wide, deep marcel effect or any other style you wish. $1.95

Alvetta Marie
Push-Up Wave—A Deep, lasting wave, the natural-ness of which is unexcelled. $7.00

The Famous Paris VIF
A Wave tailored to suit your own individuality—this beautiful wave has delighted thousands of women. $5.00

LA RUE
Permanent Wave System
806 Westory Bldg.
Phone Met. 6495. 14th and F Sts. With or Without Appointments

MATTRESSES
COMPLETELY REMADE $3.50 up
For 30 years we have served Washington with the best service and prices
COLUMBIA BEDDING CO., Inc.
219 G St. N.W. National 5528

SCHOOLS AND COLLEGES

National University
Fall Term Begins Sept. 27, 1930
School of Law
School of Economics and Government
Registrar's Office Open for Registration 9 A. M. to 7 P. M.
818 13th Street N.W.
National 6617—Metropolitan 1964

GEORGETOWN LAW SCHOOL
1930-1931
Sessions Commence:
WEDNESDAY, SEPTEMBER 10, 1930
For Late Afternoon Classes
MONDAY, SEPTEMBER 22, 1930
For Morning Classes
Degrees of LL.B., LL.M., J. D.
HUGH J. FEGAN, M. A., LL.B., Ph. D.
Assistant Dean.
GEORGETOWN LAW SCHOOL
506 E Street N.W.
Telephone National 1292.

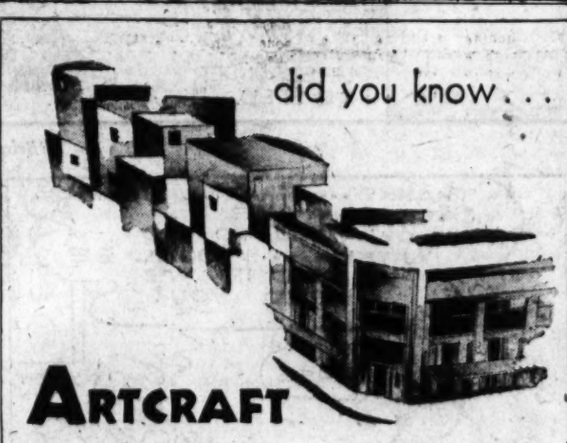

did you know . . .

ARTCRAFT

will soon present new creations for Autumn exclusively at the Connecticut Ave. Salon

corner of L and Connecticut

WOODWARD & LOTHROP
10TH 11TH F AND G STREETS

6-Hour Service on Developing and Printing Films. If left before 10:30 A. M., they will be ready after 4:30 P. M. the same day. Films, Fourth Floor.

A Bag-Full of Smartness for Your Labor Day Week-End

These things . . . a few wisely-chosen things—unquestionably fashion-right and equally appropriate . . . comprise a bag-full of smartness when you pack for your Labor Day week-end.

Left—
Jumper Sports Frock of tweed-knit jersey . . . $16.50
SPORTSWEAR THIRD FLOOR

Right—
White Satin Frock with capelet, for evening . . $39.50
MISSES' DRESSES, THIRD FLOOR

Right—
Silk Frock with interesting sleeves and softly frilled neckline $25
WOMEN'S FROCKS THIRD FLOOR

Tuck In These Accessories . . .

Woodward & Lothrop Silk Hose, $1.50 pair
HOSIERY, AISLE 19, FIRST FLOOR

White Kid Gloves, 16-button length $8
GLOVES, AISLE 11, FIRST FLOOR

Brown Suede Oxfords . . $12.50
White Moire Pumps (to-be-dyed) $10
MISSES' SHOES, THIRD FLOOR

Do You Know???

Customers tell us every day that certain dresses are selling in other Washington stores at $16.75 to $18.00.

Our Price on these same identical fashionable dresses is $13.75.

Think of the saving to you!

You will be amazed to see such styles and quality in these new Fall dresses at $13.75.

Travel Prints, and Plain Crepes, All Colors, All Sizes

Do You Know???

Only this week, the representative of a prominent, high-grade manufacturer, said to us: "Why do you sell our dresses at $13.75? The prevailing prices on these fashionable dresses are $16.75 and $18.00 in other Washington stores."

Do You Know???

J. B. JONES COMPANY prices are ALWAYS lower.

If the merchandise you buy here can be bought at a lower price anywhere else, within three days, bring it back—we will pay you the difference in cash or refund your money in full—and remember, *THE NEWEST STYLES ARE SHOWN AT JONES' FIRST!*

Open All Day Saturday

Reductions in All Departments for SATURDAY ONLY

J. B. Jones & Co.
INCORPORATED
The Popular G Street Store
1219-1221 G Street N.W.
Between 12th and 13th Streets

Shop Here First and Save the Difference

GOLDEN SUMMER DAYS ARE NEARLY ENDED—

YOUR CHILD'S PHOTOGRAPH SHOULD BE MADE NOW SAVING 25%

Record photographically these never-to-be-forgotten days of Childhood glory—Days of healthy tan and innocent charm—In the natural surroundings of our Garden Studio our artists using the famous Beidler-Viken Children's Camera record remarkable, carefree likenesses with exquisite portrait quality.

The discount ends September 1st.

Telephone DEcatur 4100 NOW and make your appointment.

Our Garden Studio is always Cool and Cheerful.

UNDERWOOD & UNDERWOOD
Portraits of Quality
1230 Connecticut Avenue Telephone DEcatur 4100

25 YEARS AGO TODAY

"HITCHY" 1905
RAYMOND HITCHCOCK OPENS AT WALLACK'S THEATER, NEW YORK, IN "EASY DAWSON" AND MAKES HIT WITH HIS SONG —
"AND THE WORLD GOES ON JUST THE SAME, — AND THE PROBLEM IS TO FIND THE ONE TO BLAME, FOR THERE AIN'T MUCH SENSE IN WHIN-ING WHEN YOU'RE FORCED TO GIVE UP DIN-ING - AND THE WORLD GOES ON." —
JOS. W. STERN, CO.
·GREETINGS·
CHAMPION BATTER
KEELER OF AMERICAN LEAGUE HAS MADE 121 HITS LEADING LEAGUE WITH A PERCENTAGE OF 324
WEE WILLIE KEELER
LUCIUS M. BOOMER,
FORMER POUGHKEEPSIE, N.Y. BOY, WAS APPOINTED MANAGER TODAY OF THE ROYAL MUSKOKA HOTEL, MUSKOKA LAKES, CANADA — HE IS 27 YEARS OLD TODAY — HERE'S HOW, LUCIUS.
8-22

AUGUST 22, 1905.

Washington received its first filtered water today when the new $3,000,000 filtration plant on North Capitol street was put into operation.

The steamer Athois, for which a seventeen-day search has been conducted on the Atlantic, limped into New York today with a broken engine. Her passengers were forced to eat shark meat and drink boiled sea water.

DAILY WEATHER REPORT

TODAY'S SUN AND TIDE TABLE

		A.M.	P.M.
Sun rises..	5:27 | High tide..	6:06	6:44
Sun sets...	6:54 | Low tide...	12:12	1:08

WEATHER CONDITIONS.

U. S. Dept. of Agri., Weather Bureau.

Washington, Thursday, Aug. 21—8 p. m.

Forecast—For the District of Columbia—Somewhat overcast, possibly light showers Friday or Friday night; Saturday mostly fair; not much change in temperature; moderate northeast winds.

For Maryland and Virginia—Increasing cloudiness Friday, possibly followed by showers in afternoon or at night; Saturday mostly fair; not much change in temperature; fresh to strong northeast winds.

There is continued evidence of the development of a disturbance off the coast of the Carolinas, and also of a second some distance south of Nantucket. High pressure prevails over the Lake region, eastern Ontario, Quebec, New Brunswick, and the southern Hudson Bay region, Cochrane, 30.30 inches, and pressure is relatively high east of Bermuda, 30.00 inches. During the last 24 hours showers have occurred in the upper Ohio Valley, the western lower Lake region, the southern Appalachian region, and in portions of the Plains States and the lower Missouri Valley. Temperatures have fallen slightly from the upper Ohio Valley southward over the southern Appalachian region, while they have risen somewhat over the northern Plateau and in the Canadian Northwest.

The outlook is for showers on Friday in the lower Lake region and the Appalachian region, and on Friday afternoon or night in the Middle Atlantic and North Atlantic States. Elsewhere the weather will be partly overcast Friday and Saturday in the Washington forecast district, without material change in temperature.

Local Weather Report.

Temperature—Midnight, 69; 2 a. m., 66; 4 a. m., 64; 6 a. m., 62; 8 a. m., 66; 10 a. m., 71; 12 noon, 74; 2 p. m., 75; 4 p. m., 76; 6 p. m., 73; 8 p. m., 70; 10 p. m., 65. Highest, 77. Lowest, 62.

Relative humidity—8 a. m., 80; 2 p. m., 48; 8 p. m., 53. Rainfall (8 p. m. to 8 p. m.), none. Hours of sunshine, 10.7. Per cent of possible sunshine, 80.

DEPARTURES FROM NORMAL.

Accumulated excess of temperature since January 1, 1930, 683 degrees.

Excess of temperature since August 1, 1930, 42 degrees.

Accumulated deficiency of precipitation since January 1, 1930, 11.71 inches.

Deficiency of precipitation since August 1, 1930, 2.27 inches.

Flying Weather Forecast.

Washington, D. C., to Long Island, N. Y., and Washington to Norfolk, Va.—Somewhat overcast Friday, with slight risk of showers; fresh northeast winds; strong on the coast up to 5,000 feet.

Washington, D. C., to Dayton, Ohio, and Uniontown, Pa., to Detroit, Mich.—Somewhat overcast with showers Friday; moderate northeast winds up to 5,000 feet.

Temperatures and Precipitation.

Temperatures and precipitation for 24 hours ended Thursday, 8 p. m.

	Highest	Lowest Wed. night.	Thur. 8 p.m.	Rainfall.
Washington, D. C.	77	62	70	....
Asheville, N. C.	64	60	56	0.54
Atlanta, Ga.	80	70	64	0.62
Atlantic City, N. J.	70	66	68	....
Baltimore, Md.	78	64	70	....
Birmingham, Ala.	84	66	72	....
Bismarck, N. Dak.	72	58	70	0.12
Boston, Mass.	68	56	64	....
Buffalo, N. Y.	74	54	70	....
Chicago, Ill.	72	64	70	....
Cincinnati, Ohio	68	62	62	0.02
Cheyenne, Wyo.	78	56	76	....
Cleveland, Ohio	68	58	66	0.96
Davenport, Iowa	78	56	74	....
Denver, Colo.	84	64	80	....
Des Moines, Iowa	78	54	76	0.02
Detroit, Mich.	68	58	68	0.02
Duluth, Minn.	74	56	64	....
El Paso, Tex.	98	74	94	....
Galveston, Tex.	90	78	86	0.62
Helena, Mont.	80	52	80	....
Indianapolis, Ind.	78	60	66	....
Jacksonville, Fla.	82	68	74	0.01
Kansas City, Mo.	78	64	74	....
Little Rock, Ark.	88	68	82	....
Los Angeles, Calif.	90	68	82	....
Louisville, Ky.	78	62	68	....
Marquette, Mich.	70	58	66	....
Memphis, Tenn.	84	64	80	....
Miami, Fla.	92	76	84	....
Mobile, Ala.	88	70	82	....
New Orleans, La.	90	76	88	....
New York, N. Y.	72	62	68	....
North Platte, Nebr.	86	66	80	....
Omaha, Nebr.	72	62	72	0.26
Philadelphia, Pa.	78	62	70	....
Phoenix, Ariz.	106	82	102	....
Pittsburgh, Pa.	74	64	68	0.42
Portland, Me.	68	54	64	....
Portland, Oreg.	84	52	84	....
Salt Lake City, Utah.	92	64	88	....
St. Louis, Mo.	82	58	78	....
St. Paul, Minn.	82	58	78	....
San Antonio, Tex.	100	76	90	....
San Diego, Calif.	80	66	74	....
San Francisco, Calif.	76	56	66	....
Santa Fe, N. Mex.	84	62	76	....
Savannah, Ga.	84	64	76	....
Seattle, Wash.	74	54	74	....
Springfield, Ill.	78	58	74	....
Tampa, Fla.	88	72	82	....
Toledo, Ohio	64	60	62	0.48
Vicksburg, Miss.	88	66	82	....

River Bulletin.

Harpers Ferry, W. Va., Aug. 21.—Potomac river, clear and Shenandoah slightly muddy.

Infant's Adoption Sought.

Permission to adopt Mary Ann Miller, 5 months old, was asked yesterday by Capt. Bryan L. Milburn, United States Army, and his wife, Mrs. Frances H. Milburn, of Fort Monroe, Va. Attorney Charles M. Ireland, jr., appears for the petitioners.

The PALAIS ROYAL

Transparent Velvet Dresses and Ensembles

15.95

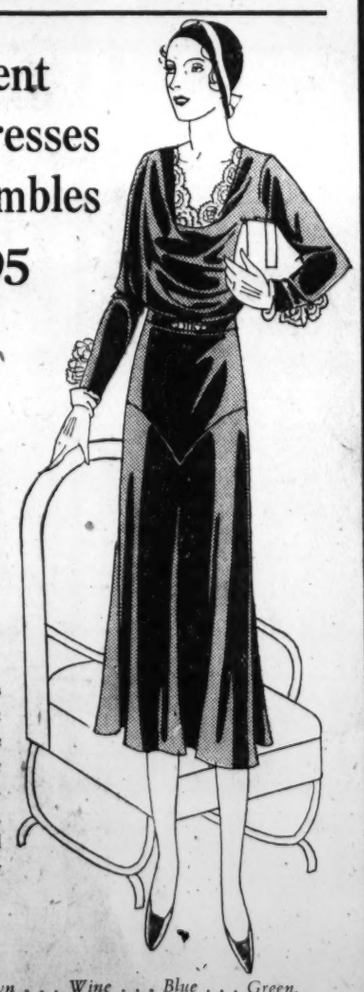

Tea dances, followed by dinner and more dancing, give the background for these transparent velvet frocks and ensembles . . . a style which should appeal to the college-bound miss.

Draped lace yokes . . . bolero jacket frocks; two-piece ensembles . . . tunic silhouettes . . . lingerie trimmings . . . you'll find them all in this extraordinary special purchase.

Black . . . Brown . . . Wine . . . Blue . . . Green.
Misses' and Junior Misses' Sizes

PALAIS ROYAL—Third Floor.

BUCK ROGERS, 2430 A. D. — ***The Electronic Blast*** — ***By Phil Nowlan and Dick Calkins***

STUPENDOUS VOLTAGE WAS READY TO BLAST THROUGH THE RADIO CONTROL OF THE MYSTERIOUS SHIPS FROM SPACE WHICH HAD INVADED EARTH.
GUIDED BY MALIGNANT MINDS ON SOME OTHER PLANET, THE ENEMY MACHINES SWARMED ON—
THE PRESIDENT HIMSELF GAVE THE SIGNAL—
GIVE 'EM THE WORKS EVERY LAST VOLT OF IT!
WHILE AT THE MASTER SWITCH, IMPATIENT MEN AWAITED THE ORDER TO UNLEASH THE PULSING AND THROBBING SHORT WAVE CURRENT.
READY MEN AH-H-HERE'S THE WORD FROM THE FRONT CONTACT-SWITCH ON! CONTACT!!
COPYRIGHT JOHN F. DILLE CO. REG. U. S. PAT. OFF.
TO BE CONTINUED

GASOLINE ALLEY — ***Extra***

AND MY FRIENDS, AGAIN I SAY, CAPITAL IS CRUSHING THE WORKINGMAN.
THERE'S A CROWD GATHERED OVER THERE. I WONDER WHAT IT'S ALL ABOUT.
I KNOW, UNCLE WALT. WORKMAN GOT CRUSHED.

MINUTE MOVIES — (All rights protected by the George Matthew Adams Service. Trade Mark Registered U. S. Patent Office.) — ***By Ed Wheelan***

WHEELAN SERIAL
THE SWANEE STAKES
EPISODE 17
SATURDAY MORNING AT THE "MANSION HOUSE" IN DIXONVILLE, RITA FOX RECEIVED WORD FROM HER SWEETHEART, AL SHARP
SPECIAL DELIBERY FO' YOU ALL, MISSY!
DEAREST GIRL, ON THE STRENGTH OF YOUR LETTER, I GOT IN TOUCH WITH THE BOYS AND WE HAVE PUT ALL OUR DOUGH ON "STITCH-IN-TIME"!!
The future looks are quoting 10-1 on the nag, and so we stand to make a fortune — Will meet you at the station Sunday morning — Good-luck, baby — Love, your loving pal, Al
XXXXXXX← You know what!!
NOW, I GUESS, I MUST GET READY FOR MY FINAL MEETING WITH THE SAP AT THE OLD OAK TREE!!
DURING HER STAY IN THE LITTLE SOUTHERN TOWN, RITA HAD BROUGHT JASPER HICKS, THE ROMANTIC HALF-WIT, COMPLETELY UNDER HER SPELL
NOW DON'T FORGET, DEAR"
I SHOULD SAY NOT,—I'LL DO JUST AS YOU TOLD ME TO "KITTY"!
AND SO THAT NIGHT, AFTER REGAN HAD GONE TO THE VILLAGE, JASPER STOLE OUT TO "SEMINOLE GAL'S" STALL WITH THE BOTTLE WHICH RITA HAD GIVEN HIM.
HEART BREAKING NEWS" HERE TOMORROW

BOBBY THATCHER — ***"Bring Him In!"*** — ***By George Storm***

THE EVIDENCE INVOLVING JONES HAD BEEN SO CUNNINGLY CONTRIVED THAT AN HOUR AFTER DISCOVERY OF THE TRAGEDY IN THE CABIN THE CASE AGAINST HIM APPEARED CONCLUSIVE - JACK PASCOE'S CONFIDENCE GREW AS HE PRESENTED HIMSELF TO THE PROVINCIAL POLICE FOR QUESTIONING
THANKS.... THAT'LL BE ALL JACK.... WE KNOW WHO TO GO AFTER..... YOU'LL BE AROUND IF WE NEED YOU?
OF COURSE
SIXTEEN HOURS HAD ELAPSED SINCE JONES HAD BEEN SEEN IN CARIBOO AND A MAN-HUNT WAS SWIFTLY ORGANIZED PATROLMAN HAL DUBLE WAS DETAILED TO TRAIL THE SUPPOSED SLAYER OVER NORTHERN TRAILS... TO HIS CHIEF'S AMAZEMENT DUBLE EXPRESSED BELIEF IN JONES' INNOCENCE-
NONSENSE! THEY QUARRELED - THE GUN BELONGED TO JONES... HE'S MISSING!.. ONE OF HIS SHIRTS WAS FOUND IN THE STOVE WITH STEELE'S BLOOD ON THE SLEEVE — THERE'S A LOT MORE BRING HIM IN!
(Copyright, 1930, by The Bell Syndicate, Inc.)

THE GUMPS — ***Congratulations***

THERE IS NO HAPPIER GIRL IN ALL THE WORLD TO DAY THEN HENRIETTA ZANDER—
SHE FEELS THAT ALL OF THE OBSTACLES IN HER PATHWAY TO SUCCESS HAVE BEEN REMOVED—
TRUE - SHE OWES SCOOGE $715,801.06
BUT THAT WILL BE A PALTRY SUM WHEN SHE IS MARRIED TO BIM GUMP'S BILLIONS —
SHE HAS JUST LEFT SCOOGE'S OFFICE WITH ANOTHER CHECK FOR $5,000.00 — SHE PAYS $5.00 BACK FOR EVERY DOLLAR BORROWED - WHICH MEANS SCOOGE MADE $20,000.00 TODAY—
IT'S A TERRIBLE THING TO PAY BACK $5.00 FOR EVERY DOLLAR YOU GET — BUT THERE'S NO WAY OUT OF IT — NO TURNING BACK NOW — EITHER STICK IT THROUGH OR LOSE UNCLE BIM FOREVER — AND BE A PAUPER FOR LIFE—
BANK
I GAVE YOU SIX FIVE HUNDRED DOLLAR BILLS — TEN ONE HUNDRED DOLLAR BILLS — AND THE REST IN FIFTY - TWENTY - AND TEN DOLLAR BILLS —
WELL - I WANT TO CONGRATULATE YOU ON OUR SUCCESS — WHAT'S GOOD FOR YOU — IS GOOD FOR ME — YOU KEEP ME IN FINANCES - I PROTECT YOU - IT'S FAIR BOTH WAYS — SCOOGE HAS AGREED TO LET YOU HAVE MONEY AGAIN — FOR EVERY FIVE DOLLARS YOU GET I WANT ONE — ALL I HAVE TO DO IS SHOW GUMP THE PAPER YOU SIGNED WITH SCOOGE AND YOUR WEDDING IS OFF — AND SCOOGE WOULD REFUSE TO LOAN YOU ANOTHER CENT — I HAVE YOU IN MY POWER—
SIDNEY SMITH
Reg. U. S. Pat. Off.; Copyright, 1930, by The Chicago Tribune.

Baby Mine

POP RUBBED GARLIC ON HIS GOLF BALLS TODAY SO HE CAN FIND THEM IN THE ROUGH.

WINNIE WINKLE, THE BREADWINNER — ***A Fly Remark***

—WISH TO ADVISE YOU THAT SHIPMENT WAS MADE ON THE 16TH INST., COMPLETING YOUR ORDER FOR 400 SOCKO, DOUBLE-DUTY ROLLING PINS, PERIOD!
PERIOD!
PLEASE ACKNOWLEDGE RECEIPT OF SHIPMENT — AND SO FORTH — !! OH GOSH — IT'S SO PLEASANT AND PEACEFUL WORKING OUT HERE IN TH' COUNTRY!!
H'M'M!
WELL, THERE'S ONE ADVANTAGE ABOUT WORKING UP HERE IN THE WOODS — WE'RE NOT BOTHERED BY PESTS WALKING IN TH' DOOR!!
YES, THAT'S TRUE—
BUT HOW ABOUT THE PESTS THAT FLY IN THE WINDOW?
SMACK
16-22
Reg. U. S. Pat. Off.; Copyright, 1930, by The Chicago Tribune.

GAS LINE EXTENSION IN MARYLAND ASKED

Washington Company Seeks to Serve Seat Pleasant and Capitol Heights.

COLUMBIA TIE-UP DENIED

Permission to extend gas service to Seat Pleasant, Tuxedo, Capitol Heights and Maryland Park, Md., was asked of the Public Service Commission of Maryland by officers of the Washington Gas Light Co. at a public hearing in Baltimore yesterday.

George A. G. Wood, president of the company, told the Maryland commission that a survey showed that more than 1,100 families are "expected to benefit from the extension of the mains." If the permit is granted, it was added, the company plans to lay 96,000 additional feet of mains at a cost of $150,000.

Lateral District Mains.

Lateral mains will be laid in the District to serve 500 families which are now unable to get gas service, Mr. Wood said.

The proposed extension, a statement by the company said, is part of a $1,000,000 plan of expansion by the gas company to increase business in order to offset the reduction of income which will be brought about when the present rates are cut. A new rate schedule is to be filed with the District utilities commission within the next week.

Mr. Wood yesterday took occasion to deny published statements that the same interests owned or controlled the Washington company and the Columbia Gas & Electric Co., from a subsidiary of which the local company is planning to get a supply of natural gas.

All Connection Denied.

"I wish to state at this time that there is absolutely no connection directly or indirectly between the two organizations or the holding company that had a substantial interest in the Columbia Gas & Electric Co. and the Massachusetts Trust which owns the majority of the stock of the Washington Gas Light Co.," Mr. Wood said.

He was anxious, he explained, that the Washington public be not misinformed about the Washington gas company which is endeavoring to win public confidence and trust.

MOVEMENTS OF STEAMSHIPS

New York, Aug. 21.

SAIL FRIDAY.

Karlsruhe, for Bremen.
Edison, for Pireaus.
Olympic, for Southampton.
Lancastria, for London.

SAIL SATURDAY.

Rotterdam, for Rotterdam.
Augustus, for Genoa.
Ambridge, for Antwerp.
Minnekahda, for London.
Belgenland, for Antwerp.
Baltic, for Liverpool.
United States, for Copenhagen.
Larvikfjord, for Trondhjem.
Drottningholm, for Gothenburg.
Laconia, for Liverpool.

REPORTED BY RADIO.

Berengaria, from Southampton; due at pier 54, North River, Friday.
Manuel Calvo, from Barcelona; due at pier 6, East River, Friday.
Republic, from Hamburg; due at pier 4, Hoboken, Friday.
America, from Hamburg; due at pier 4, Hoboken, Friday.
New York, from Hamburg; due at pier 86, North River, Saturday.
St. Louis, from Hamburg; due at pier 86, North River, Saturday.
Providence, from Mediterranean; due at Thirty-first street, Brooklyn, Saturday.
Caronia, from Southampton; due at pier 86, North River, Sunday.
Franconia, from Liverpool; due at pier 54, North River, Sunday.
Minnewaska, from London; due at pier 59, North River, Sunday.
Dresden, from Bremen; due at pier 42, North River, Sunday.
Hellig Olav, from Copenhagen; due at Sixth street, Hoboken, Sunday.
Ile de France, from Havre; due at pier 57, North River, Monday.
Columbus, from Bremen; due at Fifty-ninth street, Brooklyn, Monday.
American Trader, from London; due at pier 7, North River, Monday.
Cedric, from Liverpool; due at pier 60, North River, Monday.
Pennland, from Antwerp; due at pier 59, North River, Monday.
Volendam, from Rotterdam; due at Fifth street, Hoboken, Monday.
Conte Biancamano, from Genoa; due at pier 95, North River, Monday.
Majestic, from Southampton; due at pier 59, North River, Tuesday.
Stavangerfjord, from Oslo; due at Thirtieth street, Brooklyn, Tuesday.
Polonia, from Gdynia; due at Thirty-ninth street, Brooklyn, Tuesday.
President Harding, from Hamburg; due at pier 4, Hoboken, Wednesday.
City of New York, from Cape Town; due at Twenty-ninth street, Brooklyn, Wednesday.

SOCIETY

Continued from Page 7.

Beach, Del., to be the guest of Miss Peggy Burch until after Labor Day.

Mrs. Henry L. Pritchard, formerly Miss Marian Wells, will arrive in town today from her home in Atlanta and will be the guest of her parents, Dr. and Mrs. Walter Wells, while Mr. Pritchard is attending the National Air Races at Chicago. Mr. Pritchard is an aviation enthusiast and when he carried off Miss Wells as his bride their wedding trip was made by air. Dr. and Mrs. Wells and Miss Eleanor Wells have recently returned from a trip to Newport, where they spent a week or ten days. Previously Mrs. Wells was in Kennebunkport, Me., for several weeks.

Mrs. Lawrence Entertains For Mrs. Bischoff.

Mrs. Ralph E. Lawrence entertained at a luncheon at Toll House Tavern on Wednesday in honor of Mrs. Gertrude B. Bischoff, whose wedding to Representative Tilman Bacon Parks will be an event of early September. Mrs. Harry V. Schnabel and Mrs. George O. Gillingham were among the guests.

Mr. William F. Jones, jr., Mr. Louis Bond and Mr. R. I. Dougerre are passing some time at Orkney Springs, Va.

Midshipman James D. Collett will spend September with his family, Commander and Mrs. Cortlandt C. Bangham, in Washington.

Dr. John Allan Talbot has returned to Washington after a three weeks' holiday spent in Maine and Massachusetts.

Mr. and Mrs. J. Stanley Long and their daughter, Miss Doris Long, have returned from a motor trip in New York and Pennsylvania.

Mrs. Julien J. Mason has returned from a motor trip to Canada, rejoining her mother, Mrs. George F. Marshall in their apartment in the La Salle.

Mrs. Louis Hill, of Albany, Tex., has been at the Dodge Hotel for several days with Miss Elizabeth King, also of Albany.

Maj. and Mrs. Clyde V. Simpson have arrived in Washington from the Philippines and are sojourning at the Martinique. Maj. Simpson will be on duty at the Army Industrial College.

KELLOGG NOMINATED FOR WORLD COURT

Continued from Page 1.

it might refrain from putting forward the name of an American for the World Court.

This would have been considered a grave loss to the strength and prestige of the International Court. In league circles today considerable satisfaction was expressed on receipt of the announcement of the Kellogg nomination.

This satisfaction became all the greater when the belief gained ground his election to the World Court would strengthen the sentiment in America for entry of the United States to the court when the question comes up before Congress in December.

Mr. Kellogg has been nominated for both the full term and the uncompleted term by several governments which are members of the league.

When the American committee presented its nomination it followed the customary procedure of naming three citizens of other countries. One of these is Mineichiro Adachi, former Japanese Ambassador to France, and long a worker for international understanding; another is Dionisio Anzilotti, of Italy, who now is president of the World Court, and the third is Max Hubert, of Switzerland, vice president of the court. M. Hubert recently said he did not desire reelection.

An interesting feature of the coming election will be the efforts of the Latin-American bloc to obtain the election of three Latin-Americans to the court. This group now has two members on the bench.

SHOW GIRL — Al Himself! — By J. P. McEvoy and J. H. Striebel

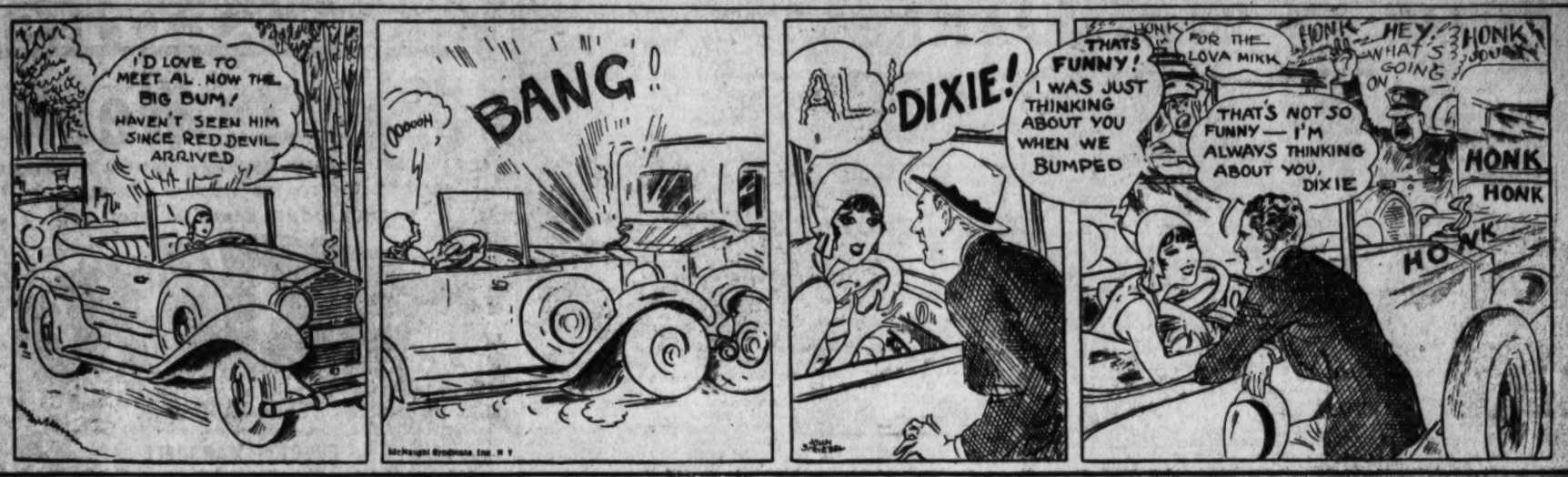
I'D LOVE TO MEET AL NOW THE BIG BUM! HAVEN'T SEEN HIM SINCE RED DEVIL ARRIVED
OOOOOH
BANG!
AL
DIXIE!
THAT'S FUNNY! I WAS JUST THINKING ABOUT YOU WHEN WE BUMPED
HONK
FOR THE LOVA MIKK
HEY, WHAT'S GOING ON?
THAT'S NOT SO FUNNY — I'M ALWAYS THINKING ABOUT YOU, DIXIE
HONK
HONK
HONK

FAMOUS KNOCKOUTS OF HISTORY . . . by Feg Murray

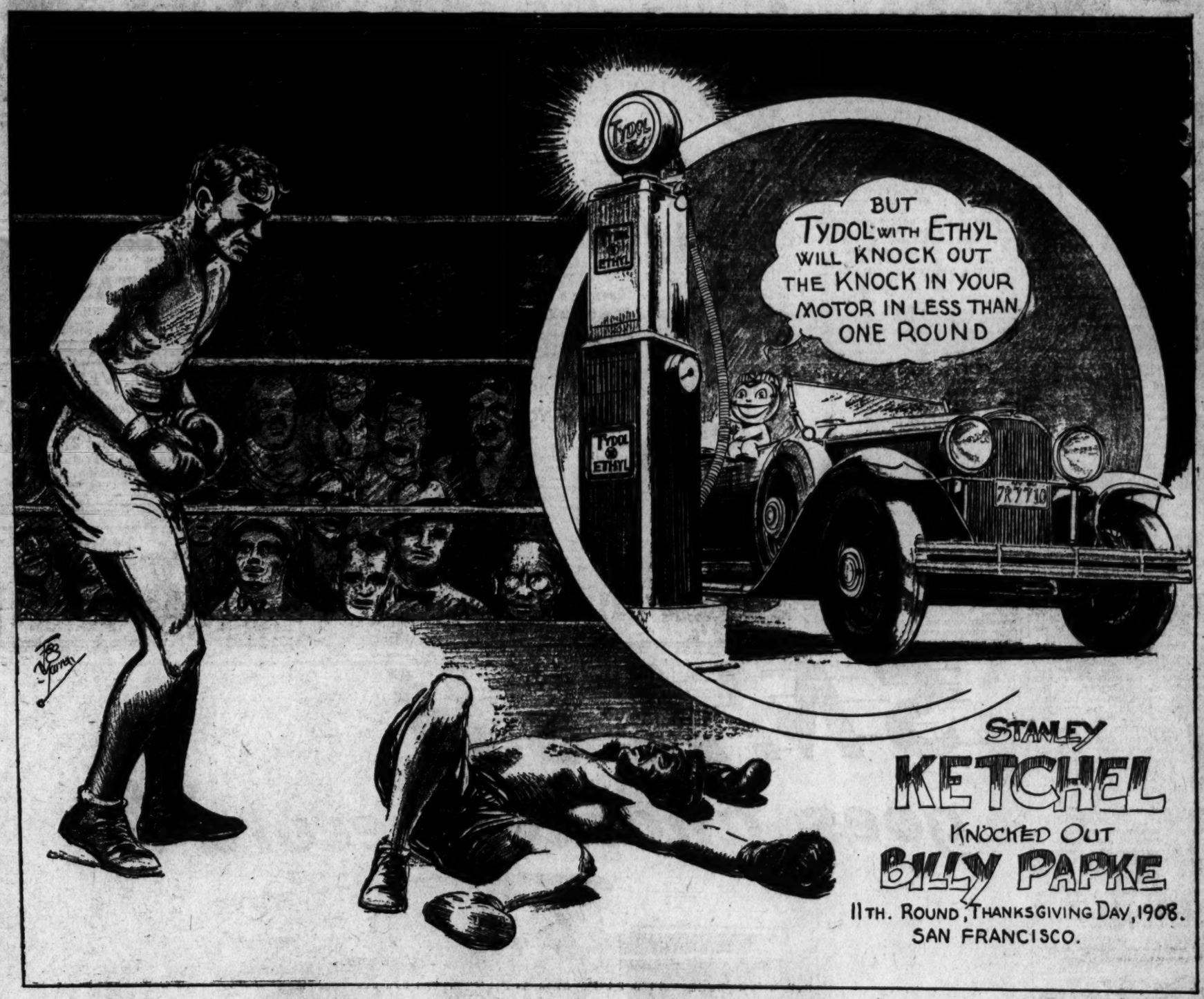

ABSOLUTELY KNOCKLESS

HI-TEST TYDOL *with* Ethyl

A new and improved SUB-ZERO, KNOCK RATING Gasoline

It came . . . It performed . . . It conquered! That's the six-word story of the fastest success in gasoline history. Announced barely five weeks ago, the new *Hi-test* TYDOL with ETHYL has broken all records in its quick sweep to popularity . . . No wonder . . . It's an absolutely knockless gasoline. Y-O-U C-A-N N-O-T M-A-K-E I-T K-N-O-C-K! . . . Even though you drive it on the steepest hills or through the heaviest mud and sand. That's our challenge to the world! Make us prove it with a ten-gallon trial filling.

GASOLINE TYDOL VEEDOL MOTOR OIL

Made by the makers of Veedol Motor Oil . . . used by the Graf Zeppelin and the Byrd Expedition.

TIDE WATER OIL SALES CORPORATION
1225 K St. N. W., Washington, D. C.
Metropolitan 0158 and 0159

IT'S A KNOCK-OUT!

Don't wait until it is too late!

When your red-blood-cells are only 80% you are not yourself—60% is dangerous

A fact you should not overlook

MORE red-cells in the blood! Good health and resistance to infection and disease, depend on that. If a lowered red-cell count is allowed to continue, ANEMIA often results.

S.S.S. should be your safeguard. A hundred years of experience has proved its usefulness in building red-cells in the blood. Take it before meals. Millions of people have found it the easiest and surest way to restore their red-blood-cells. The appetite picks up, the whole body is strengthened, invigorated! Get S.S.S.—take it and possess a wonderful power of new life and vitality. Ask for the large size. At all drug stores. © S.S.S. Co.

How to recognize a low blood count

Blood is Life! You cannot count your own red-blood-cells—that is technical! But you should know that they are the "ships" that sail in the blood and carry nourishment to all parts of the body. Also, they remove impurities from the tissues.

You can recognize a lowered count by the way you look and feel—such as body weakness, lack of appetite, underweight, paleness, sallow complexion, boils and pimples. They may indicate that you need S.S.S.

S.S.S.—the great blood tonic—stimulates the blood-building organs to supply the necessary red-cells. If your vitality and clear skin are slipping away from you, try S.S.S.

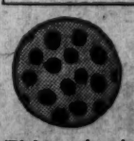

(Left) Microscopic view of healthy red-blood-cells. The blood stream should contain about 5,000,000 of these cells to every cubic millimeter.

(Right) Anemic red-blood-cells—only 60 per cent of normal strength—they lack the power to resist infection and disease or to rebuild flesh.

HIDE IN THE DARK

By FRANCES NOYES HART
Author of "The Bellamy Trial"

A $50,000 Check.

Joe tugged ruthlessly at the doors of the little cabinet, swollen and warped by years of neglect, and abruptly they swung, revealing to eager eyes only a small cavern of darkness.

"Nothing there?" inquired the tired voice from the sofa. "I fear the gods aren't very kindly disposed to us tonight. Well, Ross, what kind of a lock is it?"

"It's a padlock," said Tom Ross, coming slowly into the room. "Rather a large padlock, on a pair of good solid iron staples."

"Rather a large padlock," repeated Gavin thoughtfully. "And I suppose you had the key for it, Sheridan?"

"Oh, you know damn well I didn't have the key for it." Sherry's voice, sullen and despairing, rose from the corner by the door, where he sat huddled wretchedly at the deserted card table, his forehead resting on his linked hands.

"You're right—I know damn well that you haven't got it," agreed Gavin Dart grimly. "And if it comes to that, I know damn well that you were never anywhere near the attic. Furthermore, I strongly suspect that you were right here in this room."

Sherry, not lifting his head, said tonelessly: "All right; you win. I wasn't in the attic and I was in the room, and am a liar. Does that make me a murderer? It didn't make Hanna one."

"Nor you, Sheridan. If that were all in the balance against you, you'd still be safe as most of us here. It was you who brushed by Chatty in the north corridor, too, wasn't it?"

"You know it was—what are you asking me for?"

Incapable of Murder.

"I'd like to keep the record straight if possible. And just so that everything will be perfectly clear, suppose you tell us why you've been telling us lies as fast as you could talk for the last two or three hours?"

"Because I'm a coward," said Sherry, with curious distinctness. He rose, swaying a little, and came toward the group near the fire, catching uncertainly at the backs of chairs, a sorry travesty of his erstwhile dapper self. "Because I'm a coward and a liar and a fool. Trudi'll back me up on that, too, won't you, Trudi?"

Trudi said somberly: "I'll back you up on anything, if you'll keep quiet."

"Sorry, old girl—I can't very well keep quiet until I've proved to the grand inquisitioner here that good-hearted, thick-headed jackasses don't go around murdering their best pals. You still rather think that I did it?"

"Rather," concurred Dart laconically.

"Gavin, you can't be such a lunatic," said Trudi dispassionately. "Entirely aside from the fact that Sherry is congenitally incapable of hurting a kitten, there's the other fact that he was mad about Doug, really mad about him. You're wasting what may be invaluable time trying to fit Sherry into this simply because he's a coward. He's told you so himself. He can't bear pain or trouble or danger. When he saw himself headed for all three of them he lost his head and lied. The attic was the farthest place away from all of them that he could think of—and so he put himself in the attic. You can't hang a man for losing his head; and the only scrap of evidence that you have against him is that he's lied to you."

"No, no, Trudi—that's where you're wrong. I have two other scraps of evidence against him." He opened his hand, and two oblongs of white paper fluttered down to the table. "These two. Would you like to see them?"

They crowded forward, silent and intent, scrutinizing the bits of paper with eyes stupefied with fatigue.

The oblong at the right was a check for $50,000, dated October 31, and signed with Neill Sheridan's sprawling, schoolboy signature. And the envelope at the left bore the same amorphus and juvenile scrawl. It read: "Doug, you may call this a loan, but you damn well know what I call it. And I swear to God that I'll make you see it my way before we're through. S."

"Well, Sheridan?"

"Well, what?"

"Have you any explanation?"

"Naturally I've got an explanation. But first you might give me one as to how you got hold of them."

"I'll be delighted to. The check was in a wallet that slipped off the sofa onto the chapel floor, while we were moving it in. I found the note pinned on the pillow in King's room while Ray and I were patroling the house. Now let's hear yours."

Oil in Panama.

"All right; get it straight." He pushed the nearest oblong toward Dart with an impatient thumb. "I gave Doug that check this evening, before dinner. He was flat broke—not that any of you give a damn about that. He lost close to every nickel he had when the boom crashed in Miami and Palm Beach—had to sell out everything in the world but the shirt off his back and the links in his cuffs, and he's been up against it ever since. Well, yesterday he got wind of something that's going to recoup the whole damn thing. They've struck oil on one of the old Panama plantations, and they agreed to let him in again on the ground floor if he could raise $150,000 by the end of the week. I've been flourishing around a bit on the exchange lately and $50,000 was the best I could manage. I wish to God I could have made it all."

"I see. What plantation was it that had struck oil?"

"He didn't say; he'd sworn not to tell a soul. If it got out the stock would go up like a skyrocket naturally."

"Naturally • • • So you handed him over $50,000 in spite of the fact that you were rather pinched yourself. Now the note, Sheridan."

"Well, I wanted Doug to take the damned $50,000 as a present." He drew the back of his hand across the reddened eyes, and glared defiance into the grim skepticism of the face across the table. "Oh sure, I know it sounds fishy, but it's God truth. You know a whole lot, Dart, but you don't know the only things that matter. You don't know that I owe every last penny I have in the world to Doug King, and that, thanks to him, I own enough stock in some of those plantations down there to make a dollar for every cent I've got if we ever strike oil. If Doug hadn't tipped me off ten years ago to put every nickel I could get into the Bonita and Ventura plantation, I wouldn't have been in any position to give him $50,000 tonight, or to lend them to him either. He insisted on giving me his personal note for the check and he said he had some mortgages to turn over to me for security. I tore up the note and wrote that thing there to let him know again that I wanted the money to be a gift free and clear—I knew he was worried sick about the whole thing and I thought that if I couldn't get another talk with him this evening it might buck him up to find the note on his pillow when he turned in. And that's all there is to that • • • except that he didn't turn in. Too simple for you, by a long shot, isn't it?"

"Blackmail" Suggested.

"I had something even simpler," said Gavin Dart, his eyes on the white slips. "Blackmail."

"Blackmail? What in hell are you talking about?"

"You and King were mixed up in some fairly shady deals at the outset of this highly successful career of yours, weren't you, Sheridan?"

"You——"

"Easy does it, my dear fellow. I don't know much about your affairs, I confess, but I've made a point of learning all that I could about Doug King this last year • • • and I've learned quite a bit. He's been slipping from one disreputable proposition to another for a good ten years—and it's your wife who assures me that both of you were as thick as thieves. Now let's see how my theory works out. Suppose that at some past period you had been—well—indiscreet enough to have gone in with Doug in one of his less savory enterprises. Suppose that he, desperate as he was for money, decided to remind you of that fact and of the damage that publicity as to it might do to you—suppose he pointed out that for $50,000 there wouldn't be any publicity • • • Now then—this note of yours, 'Doug, you may call this a loan, but you damn well know what I call it. And I swear to God that I'll make you see it my way before we're through.' Read from my point of view it might turn from a generous reassurance to a rather ugly threat, mightn't it? Let's go a little further, let's suppose that you overheard Jill making her rendezvous with Doug on the sofa and came down here to see whether you couldn't persuade him that you needed that $50,000 as much as he did, and that blackmail wasn't a safe game to play with you for what might well be the rest of your life. Suppose that in groping your way into the room your hand came in contact with that table by the door—the card table that had the knife on it. Suppose that under that hand you felt the knife that——"

Sherry, his clay-colored countenance suddenly and violently congested, pounded the table before him.

"Shut up, will you? Shut up before I do something you'll be sorry for."

"I shouldn't go in for threats much just now, if I were you, Sheridan. I think that under the circumstances they make a bad impression. Suppose you tell us something about this old Panama proposition. • • • It was your law firm that approved the legal aspects of the stock issues of the Bonita and Ventura plantations, wasn't it?"

Sherry twisted in his chair, his frantic eyes seeking for some one. They came to rest just short of the shadows near the door, where Tom Ross stood, pale and shabby, his arm about Chatty, his blue eyes chilled.

"Oh, there you are! I was wondering why you weren't in on this—you're the guy I have to thank for it all, aren't you? Well, come on over here now and tell 'em all about how once upon a time you lifted up your hand and swore never to break a professional confidence. We're all due for a good long laugh about this time. Come on and give it to us, there's a good fellow."

A Boundary Dispute.

Tom Ross removed his arm very gently from the small figure beside him and came forward toward the fire, Chatty pattering docilely at his heels, her woe-begone countenance too heavily statured in misery for this last indignity even to stir it.

"Wrong again, Sherry. I'm precisely as much of an ass today as I was ten years ago; Dart went elsewhere for his information."

Gavin Dart said smoothly:

"I'm afraid your nerves aren't at all what they ought to be, Sheridan. You're confounded jumpy—especially jumpy when it comes to conclusions. As a matter of fact, my investigations of Doug King's career took me straight back to Panama itself, and I found out all I wanted to know right there—and a bit over for luck. Im right about the firm of Maury, Kountz, Sheridan & Ross vouching for the legal aspects of the issue, am I not, Ross?"

"Entirely right," said Tom Ross, in a voice as colorless as his face.

"You were fully aware at the time that you approved these facts of the boundary dispute that was taking place between the governments of Costa Rica and Panama?"

"Fully aware."

"And you knew that if the Costa Rican government could prove its claims, not a share of that stock was worth the paper it was printed on?"

"We knew that, too."

"Listen to me for a moment, will you?" demanded Sherry frantically. "We weren't passing on their damned title. It was up to those fellows down there to search that, and they did search it, and it was good, wasn't it? It was good as gold; better. Doug wasn't hiring a bunch of detectives; he was hiring a law firm."

"Still, if you'd gone to the trouble to investigate, you'd have found that the chances were about ten to one on Costa Rica."

"About twenty to one," corrected Ross quickly.

"Not a pretty business, Ross?"

"Not so very pretty, agreed Tom Ross. He glanced up swiftly, met Chatty's tragic and bewildered eyes, and gave her a strange little smile, tender and consoling, at which her lips curved a tremulous and obedient reply.

Trudi leaned forward abruptly. "Wait a minute, Gavin, Tom, when did this plantation thing come up?"

"Some time in 1919, I believe."

"Just before you left the firm?"

"Why, yes, Trudi; just before I left the firm."

"I see • • •" said Trudi. "That was it, of course. Why didn't you tell Gavin why you left the firm, Tom?"

"I didn't think that it would interest him."

Sherry, shaken by an immense, an appalling bitterness: "Oh, I think it would interest him, all right. And I think you know why."

(Copyright, 1930.)

(To be continued tomorrow.)

Mary Catherine Lewis has already helped hundreds of women to achieve amazing success in the fascinating field of Hospitality. No other work offers YOU greater opportunities or greater rewards. Learn how she will train you to manage or assist in

Restaurants
Tea Rooms
Motor Inns
Cafeterias
Coffee Shops

If you are a **Woman** ambitious to make $1500 to $5000 a Year..

Let me show you how

UNTIL you have investigated this successful field for women—learned for yourself the opportunities for handsome salaries and quick success—it is almost unbelievable what a future awaits YOU in Tea Rooms, Coffee Shops, Motor Inns, School and College Restaurants and Lunch Rooms. Institutional and Department Store Cafeterias, etc. The PROVED Lewis course of training fits you for an important, high-salaried position in this fascinating field. Our active employment department helps place you.

Managing a Shop or Owning One... This Course Is Your Way to Success

Hundreds of other women have already achieved their goal, financial success, though Lewis Training. Our course covers every detail. Low cost, easy terms, definite results. Decide NOW that YOU will take advantage of this opportunity.

Classes NOW Forming

A limited number of women with a purpose can still be accepted for the day and evening classes now forming. But you must act quickly as all classes are filling rapidly. Last year we were forced to turn away applicants. The FREE Book shown at left gives all the details. Visit our model rooms, see for yourself the splendid equipment and staff here, ready to train you. We are open from 8:30 a. m. to 9:30 p. m. Ask for Mr. Douthat, or WRITE or phone West 2192, for your book NOW.

Ask for **FREE Book**

Lewis Hotel Training Schools
Penna. Ave. at 23rd St. Phone: West 2192

AMUSEMENTS. AMUSEMENTS.

R.K.O. KEITH'S

HELD OVER 2nd Week

SPELLBOUND! OVERWHELMED! ENCHANTED THOUSANDS PAY TRIBUTE TO THE ALADDIN WONDERS OF RADIO'S MIGHTY DRAMATIC SPECTACLE!

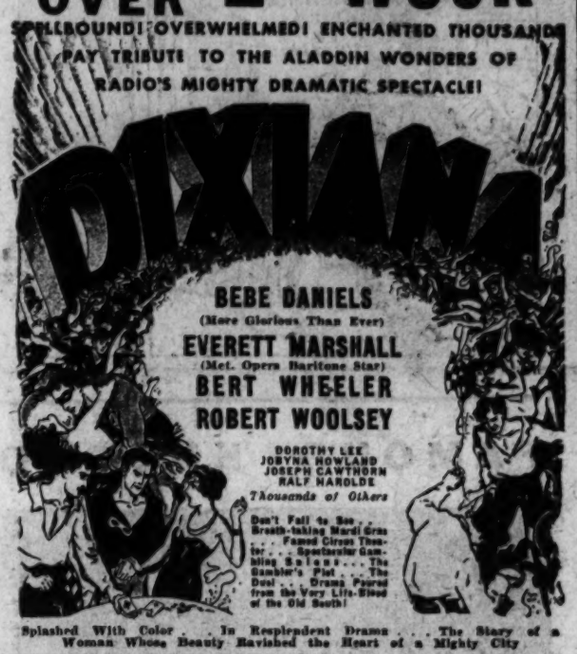
DIXIANA
BEBE DANIELS
(More Glorious Than Ever)
EVERETT MARSHALL
(Met. Opera Baritone Star)
BERT WHEELER
ROBERT WOOLSEY
DOROTHY LEE
JOBYNA HOWLAND
JOSEPH CAWTHORN
RALF HAROLDE
Thousands of Others
Don't Fail to See... Breath-taking Mardi Gras... Famed Circus Theater... Spectacular Gambling Saloons... The Gambler's Plot... The Duel... Drama Poured from the Very Life-Blood of the Old South!

Splashed With Color . . . In Resplendent Drama . . . The Story of a Woman Whose Beauty Ravished the Heart of a Mighty City

Last Excursion
$2.75 Round Trip
Ocean City, Md.
Children 5 years and under 12, $1.50
Maryland's Ocean Resort
Surf Bathing
Sunday, August 24
GOOD FOR DAY ONLY
Special train leaves 12th and N. Y. Ave. N.W. 6:30 A.M., running direct to ferry wharf, Annapolis, and connecting with nonstop train at Claiborne for Ocean City (arriving 12:37 noon); returning leave Ocean City 4:15 P.M., arrive Washington 10 P.M. Tickets on sale Friday and Saturday.
Wash., Balto. & Annap. Elec. R. R.
12th and N. Y. Ave. N.W.

MARSHALL HALL
STEAMER
Charles Macalester
Leaves Seventh St. Wharf
10 a. m., 2:30 and 6:45 p. m.
Dancing — Bathing — All Amusements
ROUND TRIP, 50c

YOU CAN ALWAYS SPEND A DELIGHTFUL DAY
AT SEASIDE
CHESAPEAKE BEACH
Trains Leave District Line
9, 10:30, 2:30, 5:40, 7, 10:15

MT. VERNON
STEAMER
Charles Macalester
Under U. S. Government Inspection
Leaves Seventh St. Wharf Daily
10 A.M. and 2:30 P.M.
Round Trip, 85c
Admission, 25c
Cafe and Lunch Counter on Steamer
Mount Vernon Not Open on Sundays

MOTT MOTORS, Inc.
"HUPMOBILE!"
Better Used Cars
1520 14th St. N. W.
DECATUR 4341

National Fellowship Club
DANCES
Wednesdays—Saturdays
9 to 12 P. M.—50c
COOLING FANS
Washington Auditorium
19th & E Sts. N.W.
Let's get acquainted

AMUSEMENTS. AMUSEMENTS.

2nd WEEK
Starts Today!
COMMON CLAY
The Sensational Drama the Whole World Is Talking About — with
CONSTANCE BENNETT
LEW AYRES—TULLY MARSHALL

"Common Clay" is now in its FOURTH WEEK at the ROXY in New York—the only other picture to equal the world's record of attendance established by "The Cockeyed World."

Plus This Great Stage Show
FANCHON & MARCO "TREES IDEA"
FRANKIE JENKS
JACK McBRIDE & CO.
and many others

FOX
F AT FOURTEENTH ST.
"The Biggest Show in Washington"

NOW CELEBRATING
WARNER BROS. SILVER ANNIVERSARY
WITH FOLLOWING STUPENDOUS ATTRACTIONS.

WARNER BROS.
EARLE
Scientifically Cooled by Refrigerated Air
Starts Today!
A New Clara
—New Hair Bob
—New Slim Lines
—New Boy Friend
Discover Her Anew
CLARA BOW
in "LOVE AMONG THE MILLIONAIRES"
—With—
STANLEY SMITH
New Boy Friend
MITZI GREEN
Fresher Than Ever
SKEETS GALLAGHER
STUART IRWIN
Added Attractions! Clark and McCullough in "A Peep in Deep" OVERTURE NEWS

NEW PRICES
NOW IN EFFECT at BOTH HOUSES
11 TO 1 PM ANY SEAT 25¢
Matinees 1 to 6 PM
BALCONY 25¢
ORCHESTRA 35¢
6 PM to Closing
BALCONY 35¢
ORCHESTRA 50¢
Except Sundays & Holidays

WARNER BROS.
METROPOLITAN
Scientifically Cooled by Refrigeration
Starts TODAY!

No Woman Was Safe When He Wanted Her—and He Wanted Them All!
A First National and Vitaphone Production
"BAD MAN"
with
WALTER HUSTON
Added Attractions "TWO PLUS FOURS" "POOR BUTTERFLY" Graham McNamee News
He counted each day lost which did not bring him a new woman... a new romance . . . a new love toy!
with
DOROTHY REVIER SIDNEY BLACKMER JAMES RENNIE
Great As a Stage Play—Greater on the Screen

SMASH goes another record!

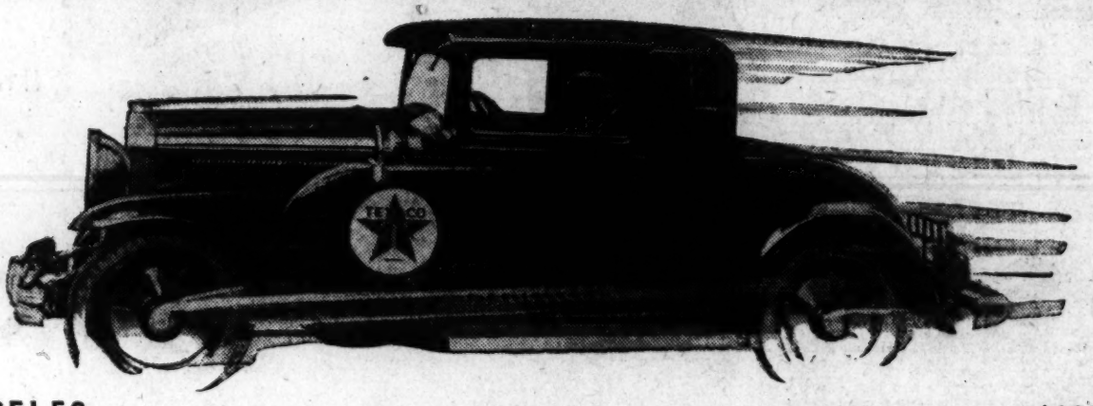

LOS ANGELES — NEW YORK

TIME 67 Hours 38 Minutes
TIME 69 Hours 20 Minutes

HAWKS IN THE TEXACO 13
HAWLEY IN A NEW BUICK 8

ANOTHER coast-to-coast record toppled within a week! First Hawks, and now Hawley, clip hours from the best previous transcontinental time. The one in the air, the other over the road. "Stu" Hawley in a stock Buick Eight-66S set a new east-to-west and return record, beating the amazing time established by "Cannon Ball" Baker by more than fifteen hours.

This remarkable run, seventeen hours faster than the fastest train time, is a mighty tribute to the staming of the man, the car and the crack-proof Texaco Golden Motor Oil which cooled and lubricated the tireless engine throughout the grueling drive.

The same new and better Texaco Gasoline and crack-proof Texaco Motor Oil which Hawley used is available at Texaco Service Stations in all our 48 States.

THE TEXAS COMPANY, *Texaco Petroleum Products*

TEXACO
REG. U.S. PAT. OFF.

FACTS

Left New York City, Aug. 14, 12:01 A. M. (Eastern Standard Time)
Arrived Los Angeles, Aug. 16, 4:39 P. M. (Pacific Standard Time)
Total time east to west 67:38 hours
Rest at Los Angeles 4:46 hours
Left Los Angeles, Aug. 16, 9:25 P. M. (Pacific Standard Time)
Arrived New York City, Aug. 19, 9:45 P. M. (Eastern Standard Time)
Total west to east time 69:20 hours
Total time for round trip 141:44 hours
Hawley never left the car but took on relief drivers for short distances.

© 1930, The Texas Company

TEXACO
GASOLINE—MOTOR OIL

LOEW'S PALACE
COOL AND COMFORTABLE
NOW PLAYING
A PARAMOUNT PICTURE
"QUEEN HIGH"
with
CHARLES RUGGLES
GINGER ROGERS
ON THE STAGE
HERMAN TIMBERG
"DIZZY DAZE"
BARBARA BLAIR
STARTS SATURDAY
JACK OAKIE
in "LET'S GO NATIVE"

NOW AT ITS BEST
FREE ADMISSION
GLEN ECHO
AMUSEMENT PARK
THAT'S NO JEST

GAYETY THEATRE
MUTUAL BURLESK
Grand Opening
Saturday Matinee
BOX OFFICE OPEN

LOEW'S COLUMBIA
F ST. AT 12TH
FINAL WEEK!
NOW PLAYING
A Metro-Goldwyn-Mayer Picture
NORMA SHEARER
"a story of an ex-wife"
LET US BE GAY
with
MARIE DRESSLER
STARTS SATURDAY
LON CHANEY TALKS
in "THE UNHOLY 3"

Ride a City Cab
DECATUR
6100
Anywhere In The City Proper
35¢

Indoor and Outdoor Gardens

By JANE LESLIE KIFT

CYCLAMEN THE SECOND SEASON.

IF you are one of the persons who saved cyclamen bulbs from last season in order to have more of the soft pink blossoms this coming winter, bring them out of their hiding place at this time and begin to coax them into growth.

Florists rarely use cyclamen bulbs the second year, preferring to use new bulbs. Of course, growing bulbs commercially is quite different from growing one or two bulbs for house use, for florists must grow plants which will yield large dividends, and cyclamen bulbs seldom bloom as profusely the second season as they did the first year. But in the case of the home gardener it is a case of a few flowers being better than no flowers, and sometimes cyclamen do even better the second year than they did the first.

If you had your bulb in the cellar, bring it up at this time and clean the outside of the pot. Next, remove any dead foliage and then proceed to renew one-third of the soil in the pot with fresh loam, with which you have mixed a generous quantity of bonemeal or manure. Do this carefully so that you do not disturb the bulb, and when this step in the work is finished move the plant to a place on your porch where it will have only morning sun.

The cyclamen, coming from the marshy places in Germany and Panama, does not take kindly to too much sun. It is not particular regarding temperature, and for that reason it makes as admirable a house plant as does the geranium. It will grow contentedly in a temperature of 60 degrees. If the room where it is growing gets over 70 degrees the flowers will become "soft," meaning that the stems lose their stability, and the flowers, instead of being erect, begin to droop.

Water your cyclamen once each day, giving a sufficient amount at each application to moisten all the soil in the pot. Never, however permit the water to lie on the leaves or collect about the crown of the plant. If it does, it will start a disease known as the "rot," a disease without a cure. Always, to avoid this tragedy, pour the water over the soil.

Always keep a cyclamen in a place where there is plenty of fresh air. Never keep it standing in a jardiniere in which there is water, for while it demands plenty of water it abhors "wet feet."

A bulb started into growth at this time should be in bloom for Christmas.

(Copyright, 1930.)

All readers' questions on growing and care of indoor and outdoor flowers and floral decorations for social functions will be answered by Miss Kift, directly in this column if addressed in care of The Washington Post, or directly to readers if a self-addressed, stamped envelope is supplied.

WORK ON BRIDGE

CONTRACT BRIDGE.

The following hand was played in a contest on one of the evenings of the teachers' conference in Chicago. It is interesting as exemplifying the rewards which at times attend bold bidding and brilliant play. The cards were distributed as follows:

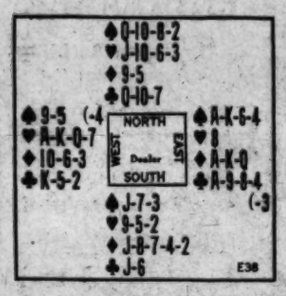

South passed and West bid one Heart. North passed and East faced an interesting situation because she hardly would dare to bid more than three No Trumps and yet her hand presents slam possibilities; therefore she chose the expedient of bidding two Spades. This declaration was a jump-shift to a suit; and that, whether made over partner's suit or No Trump, is a command to partner to bid again if the next opponent pass.

When South passed, West answered with two No Trumps to show something in addition to the Hearts; and after North's pass, East could have bid three No Trumps, but she was out after bigger game. As Spades did not suit West, it seemed desirable to try Clubs, and to give further intimation that East was anxious to slam and to ask for another bid from West; so East jump-shifted to four Clubs. If West had bid four No Trumps this time, East would have passed; but West bid five Clubs to signify that her strength outside of the Hearts was in the Club suit. Thereupon East ventured the bid of six Clubs.

In the play, with East the Declarer, South opened the only suit not named by the adversaries—Diamonds; and East won the first trick. It being evident that the only tricks to be lost would be in the trump suit and that a normal division of the adverse trumps would ensure the slam contract, two rounds of trumps were taken out and they settled the question at once.

Six No Trumps could also have been made and would have produced a higher score.

(Copyright, 1930.)

RADIO PROGRAMS

FRIDAY, AUGUST 22.
LOCAL STATIONS.
(Eastern Standard Time.)

WRC—National Broadcasting Co.
(316 Meters, 950 Kilocycles.)

6:45 a. m.—Health Exercises.
7:15 a. m.—Morning Devotions.
7:30 a. m.—Cheerio.
8:00 a. m.—Phil Cook.
8:15 a. m.—Morning Melodies.
9:00 a. m.—Hits and Bits.
9:15 a. m.—National Home Hour.
10:00 a. m.—U. S. Army Band.
10:30 a. m.—Blue Streaks.
10:45 a. m.—Los Argentinos.
11:00 a. m.—Program.
11:15 a. m.—Luncheon Ensemble.
11:30 a. m.—Organ Melodies.
12:00 (noon)—Retail Food Market Review.
12:10 p. m.—Palais d'Or Orchestra.
12:45 p. m.—National Farm Hour.
1:30 p. m.—Opening Ceremonies of Canadian National Exhibition, from Toronto.
2:00 p. m.—Organ Recital by Gertrude Smallwood Mockbee.
2:30 p. m.—Chicago Serenade.
3:00 p. m.—U. S. Army Band.
3:30 p. m.—Dancing Melodies.
4:00 p. m.—Lady Next Door.
4:30 p. m.—Tea Timers.
5:00 p. m.—Black and Gold Orchestra.
5:30 p. m.—News Flashes.
5:45 p. m.—Uncle Abe and David.
6:00 p. m.—Amos 'n' Andy.
6:15 p. m.—Helen Denton, mezzo-soprano.
6:30 p. m.—Phil Cook.
6:45 p. m.—Rise of the Goldbergs.
7:00 p. m.—Cities Service Orchestra.
8:00 p. m.—Eskimos.
8:30 p. m.—Big Guns.
9:00 p. m.—Raleigh Revue.
10:00 p. m.—Vincent Lopez Orchestra.
10:15 p. m.—Slumber Music.
11:01 p. m.—Wayne King Orchestra.
11:30 p. m.—Palais d'Or Orchestra.

WMAL—Columbia Broadcasting System.
(475.9 Meters, 630 Kilocycles.)

8:00 a. m.—Something for Every One.
8:30 a. m.—Morning Moods.
9:00 a. m.—Week-Enders.
9:30 a. m.—Opening the Morning's Mail
10:00 a. m.—Helen Chase.
10:15 a. m.—Cooking Demonstrations.
10:45 a. m.—Fifth Avenue Fashions.
11:00 a. m.—Revue.
11:30 a. m.—Dance Music.
12:00 (noon)—Lotus Orchestra.
12:30 p. m.—Barclay Orchestra.
1:00 p. m.—Rhythm Ramblers.
1:30 p. m.—Esther Leaf, organist.
2:00 p. m.—Ensemble.
2:30 p. m.—Today in History.
2:32 p. m.—Nature Club.
2:45 p. m.—"Light and Green Plants," by Dr. J. M. Arthur.
3:00 p. m.—Light Opera Gems.
3:30 p. m.—Freddie Rich Orchestra.
4:00 p. m.—Chats With the Weatherman.
4:10 p. m.—Dance Music.
4:45 p. m.—Aunt Zelena.
5:00 p. m.—Topics in the Society Realm.
5:15 p. m.—Glen Islanders.
5:30 p. m.—Program.
5:45 p. m.—"The Federation of Citizens Association as a Social Agency in the Nation's Capital," by Mrs. F. T. Dubois.
6:00 p. m.—Crockett Mountaineers.
6:15 p. m.—News Flashes.
6:30 p. m.—Evangeline Adams, astrologer.
6:45 p. m.—A. & A. Radiologue.
7:00 p. m.—At Home With Jimmie and Jane
7:30 p. m.—U. S. Army Band Concert.
8:00 p. m.—Adventures of Mary and Bob.
9:00 p. m.—Male Chorus.
9:15 p. m.—"Inside History of Optometry," by Dr. Albert Pitch, of Pennsylvania State College.
9:30 p. m.—Fast Freight.
10:00 p. m.—Herb Gordon Orchestra.
10:30 p. m.—Bert Lown Orchestra.
11:00 p. m.—Cotton Club Band.
11:30 p. m.—Nocturne.

WOL—American Broadcasting Co.
(229 Meters, 1,310 Kilocycles.)

7:30 p. m.—Musical Clock.
8:00 a. m.—Birthdays.
8:10 a. m.—Musical Clock, continued.
10:00 a. m.—"Your Sunday Dinner," by Peggy Clarke.
10:15 a. m.—Musical Program.
11:00 a. m.—Beauty Question Box.
11:30 a. m.—Previews of Coming Attractions.
12:00 (noon)—Luncheon Music.
3:30 p. m.—Sports Hour.
5:00 p. m.—Jack Muliane's Tea Timers.
5:30 p. m.—Sportorial.
6:00 p. m.—Dinner Music.
6:45 p. m.—Variety Program.
7:00 p. m.—Kohala Melody Boys.
7:30 p. m.—News Flashes.

WJSV—Independent Publishing Co.
(205 Meters, 1,460 Kilocycles.)

9:00 a. m.—Weather Man.
9:15 a. m.—Jaunts.
9:30 a. m.—Menu.
9:45 a. m.—Apple Dishes.
11:00 a. m.—Old-Fashioned Gospel Sans Service.
11:30 a. m.—Going Through Maryland.
12:05 p. m.—National Farm News Program.
12:20 p. m.—Farm Chat.
2:00 p. m.—Afternoon Musicale
2:15 p. m.—Bob Merchant and David Martin.
2:30 p. m.—Studio Presentation.
4:00 p. m.—Robert Downing.
4:30 p. m.—On With the Dance.
5:00 p. m.—Science and History.
5:15 p. m.—Down the Highway.
6:15 p. m.—Shenandoah Valley Agricultural Association.
6:30 p. m.—News Flashes.
6:40 p. m.—Classified Program.
7:00 p. m.—Police Bulletin.
7:15 p. m.—Studio Program.

Friday Features

10:15 a. m.—(WMAL) Cooking demonstrations—Ida Bailey Allen.

11:30 a. m.—(WOL) Previews of coming movie attractions.

1:30 p. m.—(WRC) Opening ceremonies of Canadian National Exhibition, from Toronto.

3 p. m.—(WMAL) Light opera gems.

7 p. m.—(WRC) Cities Service Orchestra—Jessica Dragonette, soprano.

9 p. m.—(WRC) Raleigh Revue—Rovers Quartet.

9:30 p. m.—(WMAL) Fast Freight—organist and quartet.

10:15 p. m.—(WRC) Slumber music.

11:30 p. m.—(WMAL) Nocturne.

7:30 p. m.—Time Signal.
7:31 p. m.—U. S. Army Band.
7:59 p. m.—Contest Announcement.
8:00 p. m.—Jubilee Singers.
8:30 p. m.—Phil Lorin Orchestra.
9:00 p. m.—Uncle Tom and His Hired Help.
9:30 p. m.—Gondoliers.
10:00 p. m.—Song Story
10:30 p. m.—Washingtonians.

CHAIN PROGRAMS.
(Associated Press.)
Programs in Eastern standard time P. M. unless otherwise indicated.

454.3—WEAF New York—660 (NBC Chain)
5:45—Uncle Abe and David.
6:00—Scores; Arcadia Birkenholz, violinist.
6:30—Welcome Lewis.
7:00—Bourdon Concert Orchestra.
8:00—Eskimos' Dance Orchestra.
8:30—Big Guns, World War Drama.
9:00—Radio Review.
10:00—Vincent Lopez Orchestra.
10:15—Uncle Abe and David.

848.9—WABC New York—860 (CBS Chain)
6:30—Evangeline Adams.
6:45—Fashion Plates.
7:00—The Nitwits.
7:30—Army Band.
8:00—Story Hour.
9:00—Columbia Male Chorus.
9:30—Fast Freight.
10:00—Observer; Lown's Orchestra.
10:30—Osborne's Orchestra; Ellington's Band.
11:30—Esther Leaf, organist.

394.5—WJZ New York—760 (NBC Chain)
5:00—Orchestra.
5:15—Limelights.
5:45—Floyd Gibbons.
6:00—Amos 'n' Andy.
6:15—Lessons in Golf.
6:30—Phil Cook.
6:45—Rise of the Goldbergs.
7:00—The Pickard Family.
7:30—Lee Artistes.
7:45—Folk Songs.
8:00—Louis Conrad.
8:30—Orchestra and Mixed Chorus.
9:00—Quakers.
9:30—Jolly Roger.
10:00—Music Drama.
10:15—Slumber Music, String Ensemble.
10:30—Amos 'n' Andy.
10:45—Floyd Gibbons.

272.6—WPG Atlantic City—1,100.
7:00—Sisters.
7:45—Soprano; Orchestra; Dance.
9:00—Glee Club; Concert.
11:00—Dance and Organ.

282.8—WBAL Baltimore—1,060.
5:00—Entertainers.
5:15—Ensemble.
6:30—Musical Moments (30 minutes).

282.8—WTIC Hartford—1,060.
7:00—Echoes.
8:45—Keyboard Kids; Orchestra.
9:30—The Travelers' Hour

422.3—WOR Newark—710.
5:00—Uncle Don; Sports; Dance.
6:30—Bohemians; Skylarkers.
7:00—Bamberger Little Symphony.
8:00—Gypsies; Studio; Comedy.
9:45—Globe Trotter; Orchestra.
10:30—The Moonbeams.

428.3—WLW Cincinnati—700.
6:00—Organ; Brooks and Ross.
6:30—Orchestra.
7:00—Mac and Al; Night School.
7:30—Orchestra.
8:00—Orchestra; Scribe.
10:15—Variety.
11:00—Variety Program (2½ hours).

270.1—WRVA Richmond—1,110
6:00—Trio.
6:30—Music.
7:00—Mac and Al; Tips.
9:00—Vacation; Radio Songs.
10:00—Varieties.
10:30—Choral Club; Orchestra.

A Interprets the MODE

A fantasy wool showing blue and red threads on a beige ground makes a delightful dress edged in dark brown jersey. (Courtesy of Mary Nowitzky, Paris.)

Paris, Aug. 21.

SAYS Mlle. Heriot, who should know, being an ardent yachtsteress, or whatver she should be called: "The only principle to be followed by a yachtswoman is to be always correctly dressed for her environment. On board small boat competing in a regatta with a fresh breeze blowing and a lively sea running, skirts are impossible and ridiculous. The elements call for rubber boots and trousers, waterproof if possible, and, even a suit of oilskins if the sea runs high."

In the cabin of a yacht, however, or at functions ashore, the white or blue pleated serge skirt with navy blue reefer jacket is the generally adopted style which, in regard to cut and appearance, seems to me difficult to improve upon.

Sailors all over the world wear the same kind of dress, and women sailors should do as they do!

• • • • •

I might add, being not a sailoress at all, that yachting-inclined females should submit to custom when they are ashore, and should not be distinguished from any other women at banquets, club gatherings, &c

• • • • •

Just for that I have sketched a smart hat for you which seems to have a sports air without losing a bit of individuality, as sports hats so often do. Howzat?

• • • • •

How about some skirts for yourself, or for the kiddies? Skirts, after all, are skirts. And the new skirts are different since they are higher waisted. Thinking of Petite Adorable's school things for fall, I made a leaflet telling you how to make a variety of skirts and sweater tops.

And you can find out all about skirts and tops for only a stamped, self-addressed envelope sent to the Dare Department of The Washington Post in which to send you the illustrated leaflet telling you how to make them.

• • • • •

How about a necklace, belt and bracelet of braided leather for your sports things this fall? Specially if there is a tiny crystal fruit with foliage into each one of the pieces!

Oh, yes, making dollar mules (the kind you wear on your footsies) look like ten. That's the title of a new idea I have stolen, lifted, right out of the smartest Paris footwear shops! Well, with your trusty needle and thread, sew two pale pink gardenias on each mule, and there you are—nine dollars worth of chic! Nif you don't believe me, jus' price this kind.

• • • • •

Mary Nowinzky can make else than bathing suits and gorlicious pajamas and tea gowns! Yes, sir, and I thought you would like to see what else—there it is in the form of a smarter than smart sports dress of light beige wool with red threads in the cloth, and a trick border of brown jersey. What what!

• • • • •

Do look for Dare's weekly fashion letter in The Sunday Washington Post. We know you'll like it.

Au Revoir!

(Copyright, 1930.)

Uncle Sam's Home Hints

PEACH BAVARIAN CREAM.
(Bureau of Home Economics.)

You've had peaches in all sorts of ways while they have been in season—peaches with cream, with ice cream, peach shortcake, peach cobbler, peach pie—even broiled peaches—so you should be glad to be reminded of one more good dessert made with this delicious fruit—peach Bavarian cream. As all the Bavarian creams contain whipped cream, this is just one more way of serving peaches and cream together. The recipe is:

2 tablespoons gelatin.
½ cup cold water.
1 quart sliced fresh peaches.
1 cup sugar.
¼ teaspoon salt.
1 pint cream, whipped.

Soak the gelatin in the cold water for five minutes. Mash the peaches with the sugar, rub through a sieve, and simmer for five minutes. Remove from the fire, add the softened gelatin and salt, and stir until the gelatine is dissolved. Chill, and when the mixture begins to thicken, fold in the whipped cream. Place in a wet mold, let stand in a cold place until firm, and turn out on a serving platter.

Daily Cross-Word Puzzle

ACROSS.

1 A review
7 Marsh
13 Came into action, being or notice
14 Situated at the top
15 Closed and opened eyelids quickly
16 Complain
17 Having no covering
18 To indite
19 Moisture condensed from the atmosphere
20 States on oath
23 A hook
26 Title of respect in Spanish-speaking countries
27 The dry bed of a stream
31 Expression of regret
33 Anglo-Ind. coin
35 Cry
36 Title used in India by natives addressing Europeans
38 Land measure
40 Finial on pagoda
41 Mundane
44 Unusual
47 Succor
48 Reckoned time
52 On board
54 A watershed
55 A material
56 Exact satisfaction
57 Penetrates
58 Beset in an annoying way

DOWN.

1 Chessman of lowest rank
2 A melody
3 Artificial surface enclosed for sport
4 Enquired
5 Conveyed by sealed written instrument
6 Purpose in view
7 Horses
8 Disclosed to view
9 Rush headlong
10 Sour
11 Underanged
12 Killed
18 A small dagger
21 Sharp, explosive noise
22 Scatter
23 Aeriform fluid
24 A wing
25 Expression of contempt
28 Openwork fabric
29 Term in driving animals
30 Stimulate
32 Pose
34 Earlier than
37 Carrier
39 An herb
42 Is borne
43 Projecting edges of a roof
44 Back of the neck
45 Very black
46 Habit
49 Color made by diluting it with white
50 Abrupt border or margin
51 Horned animal
53 The letter part of life
54 Let a baited hook fall gently

YESTERDAY'S ANSWER.

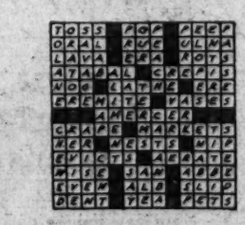

(Copyright, 1930.)

What Today Means to You

By MARY BLAKE

"LEO."

IF August 22 is your birthday, the best hours for you on this date are from 8 a. m. to 9:30 a. m., from 2:30 p. m. to 4 p. m., and 11 p. m. to midnight. The danger periods are from noon to 1:40 p. m. and 6:30 p. m. to 8 p. m.

This date is a blank anniversary so far as astrological influences go. There will probably be a tendency to slack, and opportunities may be missed. It is the "Every Days" that count. They must be made to tell or the years have failed. A quiet time.

The child born on this August 22 will enter this world with the gift of laughter. It will have a happy, sweet disposition, and will make friends always. It will be vivacious, fun-loving, sympathetic and romantic. It will make only a fair student, as it will be too indifferent to ever gain scholastic honors.

You are a dreamer and not a doer. You indulge in the phantasmagoria of picture thoughts, both of the past and the future—many times when you should fix your mind only on the duty and occupation actually existing. You are building castles in the air when you should be laying more material foundations. You hate to buckle into the harness and to put your energies and thoughts into the humdrum duties of every-day living. You believe yourself capable of playing an important part in life, and so you are, but you do not work hard enough for it. You are not concentrating on your talents, you are not finely focusing your mind. Your self-confidence almost swells to self-obsession. You invite every Brutus to unsheathe his knife by boasting.

You do not have a patient temperament, and you often lose out by not letting things develop in their normal way. You rush through things too fast for expediency or efficiency. You would enjoy any occupation connected with public life—social work, amusements, lecturing. You have a pleasant manner with people, when you forget self. Crowds, noise and confusion do not worry you. It would be advisable for you to mate with an Aries or Sagittarius person. Your birthstone is the sardonyx, and your flower is the poppy. Your beneficial colors are red and orange. Women are your enemies.

Successful people born August 22:

1—John B. Gough, temperance lecturer.
2—Emily C. Judson ("Fanny Forrester"), author.
3—Willard Glazier, explorer and author.
4—George W. De Long, Arctic explorer.
5—Maud Powell, violinist.

(Copyright, 1930.)

Cooper Tells Club Of Oberammergau

Kiwanis Club Members Hear Description of Passion Play at Luncheon.

Interesting sidelights on the Passion Play at Oberammergau were related to members of the Kiwanis Club at their weekly luncheon yesterday in the Washington Hotel by William Knowles Cooper, former general secretary of the Y. M. C. A., who has just returned from a European trip.

Mr. Cooper chose as his subject "New Impressions of Europe" following his trip to Bournemouth, England, as a delegate to the international meeting of the Congregational Churches. While there he read a paper entitled "Prohibition in America."

One of the bits of history in connection with the Passion Play which interested Mr. Cooper, he said, was the story of the origin of the production. It states that in 1632 most of the town of Oberammergau was wiped out by the black plague and believing that this was the wrath of God, the religious residents of the place pledged themselves to give a religious play every ten years thereafter.

Following Mr. Cooper's address, Eugene H. Ruark, chairman of the entertainment committee, announced that next week's meeting would be held at 6 o'clock in the evening at Bay Ridge, Md., where the club will be guests of Andrew D. Loffler.

Two Capital Osteopaths On Convention Program

Two Washington osteopaths will take a leading part in the annual convention of the Middle Atlantic States Osteopathic Association to be held at the Monticello Hotel Norfolk, Va., on August 28, 29 and 30.

Dr. Merton A. English, of this city, will be a principal speaker, and Dr. T. J. Howerton, also of Washington, as president of the association will preside at the several sessions. The organization is composed of osteopathic physicians, surgeons and specialists of the District, Virginia and North Carolina.

Gen. Edward Fagg Pays Visit at White House

Gen. Edward S. Fagg, prominent in Confederate organization circles, called on President Hoover yesterday for a chat. He is in Washington as representative of a Virginia Beach, Va., hotel, of which he is assistant manager.

Besides being assistant adjutant general of the United Confederate Veterans, Gen. Fagg is commodore of the Confederate Naval Veterans, assistant adjutant general of the Confederate Grand Camp of Virginia, and assistant adjutant-in-chief of the Sons of Confederate Veterans.

King and Queen Visit Scotland.

London, Aug. 21 (A.P.).—King George and Queen Mary will leave for Balmoral tomorrow. It will be the first visit of his majesty to his Scottish seat since his recent illness. The Duke of Gloucester and Prince George will be at Balmoral, but the Prince of Wales is not expected to go north.

Mexicans War on "Shorts."

Puebla, Mex., Aug. 21 (A.P.).—The mayor today ordered the police to arrest anyone found on the streets of this city without full-size trousers. The object of his action is to end the custom of Indians going about in "shorts" which are little more than loin cloths.

Band Concert

UNITED STATES ARMY BAND
Capt. Curtis D. Alway, Commanding; William J. Stannard, Leader; Thomas F. Darcy, Second Leader, Conducting; at the East Capitol Steps, at 7:30 P. M.

1. March, "The Man of the Hour" ..... Pillmore
2. Overture to the romantic opera, "Oberon" ..... Weber
3. Novelty, "Sally Trombone" ..... Pillmore
4. Selection from the lyric drama, "Un Ballo in Maschera" ..... Verdi
5. Vals Criollo, "Mi Nigrita" (My Little Brunette) ..... Acosta
6. Prelude ..... Jaernefelt
7. Irish Rhapsody ..... Herbert
"The Star-Spangled Banner."

PAINS

No matter how severe, you can always have immediate relief:

BAYER

Bayer Aspirin stops pain quickly. It does it without *any* ill effects. Harmless to the heart; harmless to anybody. But it always brings relief. Why suffer?

BAYER ASPIRIN

We Feature In Our

Half-Yearly Sale of Furniture

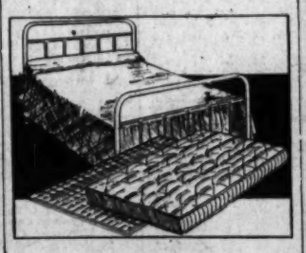

(Above)
3-Piece Metal Bed Group, $12.95

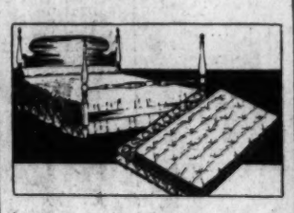

(Above)
3-Piece Poster Bed Group, $29.85

(Above)
3-Piece Windsor Bed Group, $25.00

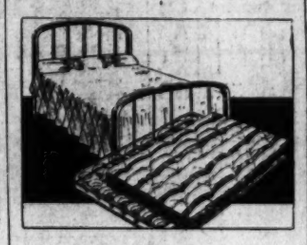

(Above)
3-Piece Graceline Bed Group, $18.85

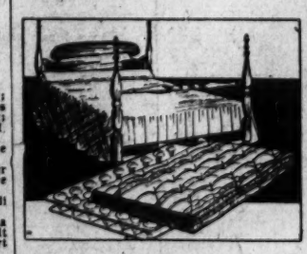

(Above)
3-Piece Colonial Bed Group, $49.50

Fourth Floor

THE HECHT CO.

F Street at Seventh

TODAY . . . FOR WOMEN

The Flattering Fashion of Sheer Wool

● Paris said "Sheer Wool" and lo . . . presto . . . we have a selection brimming over with chic! Light, supple and slim, in youthful but not girlish styles, so becoming to women.

● Sketched: The square neckline, bows and fan pleating are new. Try it on . notice how beautifully slim it makes you . how every subtle line counts! Green, blue, brown, $59.50

Women's Dress Shop, Second Floor

JELLEFF'S
F STREET

We park your car while you shop with us.

Wool Lace

Chanel's sweetly feminine success

Originally introduced by Chanel, the process of producing wool lace has been very slow and costly. It does not wrinkle, stretch or sag and is equally at home at a luncheon or tea.

Sketched, a delightful afternoon type in green with lacquered wool black and white flowers, lattice girdle of twisted black silk.

$39.75

Third Floor.

THE HECHT CO.

F Street at Seventh

3-DAY ALL-EXPENSE DE LUXE TRIPS

Every Evening At 6:30

OLD POINT COMFORT
CHAMBERLIN VANDERBILT HOTEL

$21.45 Including Transportation, Stateroom, Meals on Steamer, Hotel Accommodations

BOATING . . . BATHING . . . GOLF . . . FISHING

CITY TICKET OFFICE 731 FIFTEENTH ST. N. W.

Norfolk and Washington Steamboat Co

DAILY SERVICE 6:30 P. M.

NATIONAL 1520

ATLANTIC CITY HOTELS

PRINCESS

Ocean End of South Carolina Ave
Modern Brick Hotel—Fireproof Garage. Capacity 500. Orchestra. Dancing. Bathing from Hotel. All White Service.
From $4.00 Daily—American Plan. Attractive Weekly Rates.
Reserve Now—No Deposit Required
Wire Late Reservations at Hotel Expense or telephone Atlantic City 4-1147
Write Box P, "Princess" for Booklet and Road Map.
27th yr. Paul C. Rosecrans, Owner & Mgr

ATLANTIC CITY'S NEWEST CENTRALLY LOCATED FIREPROOF
HOTEL LUDY
SO. CAROLINA AVE AT BOARDWALK
220 ROOMS SALT WATER BATHS OCEAN DECKS
$6 AMERICAN PLAN $6
FIREPROOF GARAGE R. H. LUDY, MGR

ALL EXPENSE TOUR
WASHINGTON to BALTIMORE
BY BOAT AND RAIL
$12.12 Round Trip

Follow the pioneers through the historically interesting country. 320 miles of delightful cruising down the Potomac, up the Chesapeake Bay—return by fast Pennsylvania R. R. trains.

Two nights and a day on water. First-class accommodations, excellent meals, congenial people. Modern steamers Dorchester and Talbot.

Leave 7th St. Wharf Mon., Wed. and Sat., 4:00 p. m. (STANDARD TIME). Minimum cost, $12.12 per person.

All information, literature, &c., at Pa. R. R. City Ticket Office, 613 14th st. nw., or Agent's Office, 7th St. Wharf

BALTO. & VA. STEAMBOAT CO.
Phone NAtional 9140

Read The Post's New Classified Ads

GENERAL STOCK LIST FALLS 1 TO 8 POINTS

Bull Operators Forced to Dig In to Let Selling Flurry Blow Over.

CALL FUNDS PLENTIFUL

New York, Aug. 21 (A.P.).—Stock market operators who have once more endeavored to start bull movements in the past week were forced to dig in today, to permit a flurry of selling to blow over.

Speculators for the advance held their ground only in a few spots, while the list generally sagged 1 to 8 points. Net losses of more than a point were not numerous, however, and the price index of 90 leading shares showed a net loss of only 1 7-10 points, about two-thirds of the gain of the past two sessions.

Trading continued of a wholly professional character, retaining its aspect of being merely a pastime for floor traders unoccupied by commission business. Total sales of only 1,712,810 shares were about 100,000 shares under yesterday's turnover.

Rumors Are Discredited.

The day's selling had the earmarks of a bear drive, and was accompanied by some unsettling and generally discredited rumors such as almost always bob up in brokerage circles when the market starts to slip. The decline reached rather sharp proportions for a time in the afternoon, several leading shares dropping 2 to 3 points, but short covering in the last 10 minutes reduced the losses substantially.

The day's actual news developments were as meager as might be expected during the vacation period of late August. Report of electrical output for the second week of the month, showing a slight decline from the previous week, was a little disappointing to observers looking for seasonal improvement.

Conspicuous among the day's earnings statements was that of Vanadium Corporation, recent bull favorite. Net of $3.30 a share was reported for the first half, but it was explained that a substantial portion was from security transactions, so that operating profit was actually well below the $3.13 reported for the like period of last year.

Steel Loses ½ Point.

U. S. Steel sold off 2 points, but closed down only ½. American Telephone lost 3 points, then regained 2. The motion picture stocks were well supported, on reports of improvement in theater attendance. Radio Keith, the day's most active feature, reflected large scale bullish activity, and closed a point higher.

Loew's gained 2 points. Radio Corporation, United Aircraft, General Motors, Case and Columbian Carbon were among other active issues to close steady to firm. Worthington Pump gained about 4, and International Harvester and Purity Bakeries were up 1 at the close.

The safety razor stocks were again weak feature, Gillette dropping 10, and closed near the bottom. Autostrop sold off 1, and rallied only moderately. In the rails, Atchison lost 6, and Southern Railway sold off about 5, touching 75 for the first time in six years.

Rails Show Declines.

Rails displayed group weakness, under selling based on yesterday's disappointing car loadings announcement for the first week of the month, and unfavorable July earnings reports. New York Central, Baltimore & Ohio and Illinois Central lost about 2 points.

Warner Bros. sagged more than a point to the year's low, then regained its loss. Shares closing off about 2 included Air Reduction, American Power & Light, Goodyear, Pacific Lighting, Stone & Webster, Safeway Stores, Auburn and Byers. Allied Chemical lost 4 and Eastman 5.

Money was plentiful, call loans renewing at 2 per cent, and outside funds being offered at 1½. The weekly brokerage loan statement, issued after the close, showed a reduction of $27,000,000, carrying the total to another new low for the last three years.

Canadian Dollar at Premium.

Firmness of leading foreign exchanges suggested possible renewal of the outflow of gold, but easy credit appeared assured until at least the turn of the month, when only nominal firmness is expected. The Canadian dollar, which recently sagged to parity, returned to a premium of nearly one-tenth of 1 cent, and sterling cables rallied to $4.87⅛.

In the commodity markets, grains were largely firm, although wheat lost ½ to ⅞ of a cent on an increase in the world visible supply and reports of large Russian offerings.

Corn gained ⅝ to ¾ of a cent a bushel. Cotton closed off 50 to 85 cents a bale.

PHILADELPHIA MARKETS.

Philadelphia, Aug. 21 (A.P.).—POULTRY—Live, mixed color, broilers, fancy, 27; fancy leghorn broilers, 20@23; dressed chickens, Western, in boxes, 30@36.

BUTTER—Top, 41¼@44¼; 92-score, 40¼.

POTATOES—Jersey, ¾-bushel basket, No. 1, 50@60; No. 2, 25@35.

WHEAT—No. 2 red winter, 93½; No. 2 garlicky, 91; No. 3 garlicky, 91½.

OATS—No. 2 white, 50@54.

RESERVE BANK STATEMENT

Following is a statement of the combined resources and liabilities in the twelve Federal Reserve Banks for the week ended August 20:

RESOURCES.	
Gold with Federal reserve agents	$1,537,714,000
Gold redemption fund with U. S. Treasury	35,819,000
Gold held exclusively against F. R. notes	$1,573,533,000
Gold settlement fund with F. R. Board	558,821,000
Gold and gold certificates held by banks	806,643,000
Total gold reserves	$2,938,997,000
Reserves other than gold	168,060,000
Total reserves	$3,107,057,000
Nonreserve cash	67,042,000
Bills discounted:	
Secured by U. S. Government obligations	63,876,000
Other bills discounted	132,303,000
Total bills discounted	$196,179,000
Bills bought in open market	158,922,000
U. S. Government securities:	
Bonds	75,682,000
Treasury notes	304,678,000
Certificates and bills	221,580,000
Total U. S. Government securities	$601,940,000
Other securities	7,922,000
Total bills and securities	$964,963,000
Due from foreign banks	702,000
Uncollected items	548,404,000
F. R. notes of other banks	18,527,000
Bank premises	50,808,000
All other resources	16,546,000
Total resources	$4,782,849,000
LIABILITIES.	
F. R. notes in actual circulation	$1,323,708,000
Deposits:	
Member bank—reserve account	2,413,559,000
Government	30,093,000
Foreign bank	3,563,000
Other deposits	19,852,000
Total deposits	$2,469,067,000
Deferred availability items	528,326,000
Capital paid in	169,783,000
Surplus	278,936,000
All other liabilities	15,029,000
Total liabilities	$4,782,849,000
Ratio of total reserves to deposit and F. R. note liabilities combined	81.9 per cent.
Contingent liability on bills purchased for foreign correspondents	$478,315,000.

NEW YORK STOCK EXCHANGE TRANSACTIONS OF YESTERDAY

Sales in hundreds.	High	Low	Last	Chg.	Bid
A					
2 Abitibi P & P	23½	23	23	— ½	23
12 Adams Express (1.60)	26	25¾	25⅞	+ ⅛	25¾
30 Adams Ex pf (5) (z) AS	90½	90½	90½	+ ½	90½
1 Adams Millis (2)	27¼	27¼	27¼		26½
1 Advance Rum pf	23	23	23	+ 1¼	22¾
17 Air Reduc (3)	118⅛	115½	115½	— 2½	116
38 Alaska Jun	5⅝	4⅞	5	— ⅛	4¾
1 A P W Pap	11	11	11	— ⅛	10
25 Alleghany	21	20½	20½	— ⅛	20⅜
5 Al Chem & Dye (6)	264	257½	257½	— 4¼	258
13 Allis Ch & Mfg (3)	55	53⅜	53⅜	+ ⅛	53½
8 Amerada (2)	25¼	24¾	25	+ 1¼	24¾
2 Am Agri Chem	6	6	6	—	6
7 Am Ag Chem pf	36	35	35	— ⅛	35
40 Am Bk Note pf (3) (z) AS	62½	62½	62½	— ⅛	62½
31 Am Brown B El	18½	17⅝	17⅝	— ⅛	17⅝
462 Am Can (4)	128¼	124¾	128⅝	— ⅝	128½
4 Am Car & Fdy (6)	43	43	43	— 1½	42¼
1 Am Car & F pf (7)	96	96	96	— 1	95
2 Am Chain (3)	50½	50	50	+ 2½	49¾
7 Am Coml Al	13	12⅝	12⅝	— ⅛	12
4 Amer Europ	34½	34	34	— 1	34⅛
253 Am & For Pow	71⅝	69	70½	— 1¼	70⅛
20 Am & For Pow 6% pf AS	98¾	98¾	98¾	— ¼	98
2 Am Hawaii S (10p)	15	15	15	+ ⅛	14⅛
1 Am Hide & Leather pf	19	19	19	+ 1	18
4 Am Ice (3)	32½	32	32	—	31¾
28 Am Internat (2)	33¾	33	33	— ⅛	33
2 Am-La Fra & F	1⅜	1⅜	1⅜	— ⅛	1⅜
1 Am Loco (4)	40⅛	40⅛	40⅛	— ⅝	40
2 Am Loco pf (7)	91	90¾	91	+ ⅛	90⅛
17 Am Mach & Fdry	40⅞	39¾	40	— ⅞	39⅛
3 Am Mach & Met	7⅛	6⅞	6⅞	— 1¼	6
5 Am Metal (1½) XD	30	30	30	+ ⅝	30½
9 Am Pow & L (1a)	82¼	80	80¼	— 1⅜	81⅞
2 Am P & L 6% pf (6)	101⅛	101⅛	101⅛	+ ⅛	101⅜
3 Am P & L pf "A" (3½)	82	82	82		81¼
31 Am Rad St San (1½)	25¼	24⅞	24⅞	— ⅛	24⅞
13 Am Roll Mill (2a)	56⅛	54	55	— 1⅜	55
8 Am Saf Raz (5)	63	62	62½	— ⅜	61¼
1 Am Ship & Com	1⅞	1⅞	1⅞	— ⅛	1⅞
10 Am Shipbuild (1) AS (z)	49¾	49¾	49¾	— ⅛	49⅝
40 Am Smelt & R (4)	66⅜	65¼	66¼	—	66⅝
1 Am Smelt pf (7)	138	138	138	— 1	136½
3 Am Smelt 2nd pf (6)	101⅝	101	101⅝	+ ⅝	101
29 Am Steel Fdrs (3)	37	36⅞	37	+ 1⅜	37⅜
20 Am St P pf (7) AS (z)	112	112	112	—	112
10 Am Tel & C (5) AS XD (z)	21	21	21	+ 2¼	17¾
102 Am Tel & Tel (9)	213	209	211	— ⅞	210½
2 Am Tob n wi	123½	123½	123½	+ 1½	122
13 Am Tob "B" (12b)	252	249	252	+ 1	251
34 Am Tob B n wi	126⅝	125	126½	+ ⅝	125⅝
1 Am Type Fdrs (8)	125	125	125	— 1	122
1 Am Woolen	11	11	11	—	11
1 Am Wool pf	27½	27½	27½	+ ⅛	26¼
90 Anaconda (3½)	46⅜	45⅞	46	— ⅛	45⅞
1 Anchor Cap (2.40)	40½	40½	40½	— ⅛	40
2 Andes Cop (1½)	20½	20½	20½	+ ⅛	19⅝
3 Archer-Dan M (2)	20½	20	20	— ⅛	20
5 Arm of Ill "A"	5	4⅞	5		4⅞
2 Asso App Ind (4)	35	34	35	—	34½
7 Asso Dry Gds (2½)	33⅜	33	33	— ⅜	33
1 Asso Dry G 1st pf (6)	91	91	91	—	91
30 Asso Oil (2) AS (z)	42	42	42	+ 2	42
12 Atch T & S F (10)	214½	210	210¼	— 5⅞	211
1 Atchison pf (5)	106¾	106¾	106¾	+ ⅛	106½
9 Atlantic Ref (2b) XD	36¼	35⅞	35⅞	—	35¾
48 Atlas Stores (1a)	30	29½	30	—	30⅛
43 Auburn Auto (4a)	110	105½	107	— 2¾	107
1 Autosales	2¼	2¼	2¼	— ⅜	2⅛
26 Auto St Raz A (3)	67¾	60	62	— 5½	60⅜
6 Aviation Corp	5⅜	5½	5⅜	+ ⅛	5½
B					
27 Baldwin Loc (1¾)	29⅝	28¾	28½	— ⅝	29
30 Bald Loco pf (7) AS (z)	108⅝	108½	108½	— 1½	106
101 Balt & Ohio (7)	100	97¼	98⅜	— 1⅝	98
30 Bang & Ar pf (7) AS (z)	112½	112½	112½	— ½	112
8 Barnsdall A (2)	23	22⅝	22⅝	—	22⅛
8 Beatrice Cr (4)	78½	75⅝	78	—	77½
1 Belding Hem	4	4	4	+ ⅛	3¾
2 Bendix Aviat (2)	31¾	30⅜	31	— ¼	30⅝
1 Best & Co (2)	47	45⅝	46	— 1	45½
43 Bethlehem St (6)	81¼	79¼	80⅜	— ¾	80⅛
1 Beth St 7% pf (7)	125⅝	125⅝	125⅝	— ⅜	125½
1 Blaw Knox (1⅛)	32½	32½	32½	+ ⅜	32⅞
3 Bohn Alum (3)	29½	29½	29½	—	28⅜
20 Borden (3)	77⅛	76⅜	77⅛	+ ⅛	77⅛
1 Borg-Warner (3)	29	29	29	+ ⅛	28¾
101 Botany C M A	21⅛	20¼	21	— ⅛	20⅝
21 Brockway Mot	17	15⅞	17	+ ⅛	15⅝
1 Bklyn Un Gas (5)	124	124	124	—	122
2 Brunswick Bal	16¼	16¼	16¼	— ¼	16¼
1 Bruns T & Bly	9	9	9	—	9⅛
4 Bucyrus-Erie (1)	23⅜	22¼	22¼	— ⅜	22⅛
3 Buff & Sus pf (2½)	36	36	36	— ⅛	35⅝
10 Bucy-E 7% pf (7) AS (z)	116	116	116	—	113⅝
1 Budd Mfg (1)	8½	8½	8½		8⅜
7 Bullard Co (1.80)	24⅝	23⅛	23½	— 1⅜	23½
5 Bulova Watch (3)	27⅛	27⅛	27⅛	—	27
4 Burr Ad Mch (1)	34⅛	33	33	— 1¼	33
1 Burr Cop Z	2⅜	2⅜	2⅜		2⅜
1 Butte & Sup M	11½	11½	11½		11
10 Butterick	15¼	15¼	15¼		15
31 Byers Co	70½	67⅞	68¼	— 1¾	68
C					
6 Callahan Z Ld	1	1	1		⅞
11 Calumet & Ariz (2)	55	54	54½	—	54¼
9 Calumet & Hec (1⅛h)	14	13⅝	13¾	—	13⅝
3 Campbell W (2)	17½	17½	17½	—	17
3 Canada D C Ale (5)	63½	63½	63½	+	63
33 Canadian Pac (10)	174	170¼	170½	— 3½	171
38 Canadian Pac n	42¾	42⅛	42⅛	— ½	42⅛
1 Cannon Mills (1.60)	21	21	21	— ¼	20¼
1 Cap Admin pf A (3)	35	35	35	+ 1¾	33½
352 Case (J I) (6)	190¾	182¼	187	+ ½	186½
20 Case (J I) pf (7) AS (z)	126	126	126	+ 2	123¼
9 Caterpil Tr (3¾b)	56	54¾	54¾	— 1¼	54
1 Celotex Co	13¾	13¾	13¾	+ ⅛	13¾
1 Central Ag (1½)	24	24	24		23½
1 Cerro de Pas (6)	45½	45	45½	— ½	45
1 Certain-teed	6⅝	6⅜	6⅝	+ ⅛	6¼
2 Chesapeake Cab (4.20)	22½	22	22	— ¼	21¾
20 Ches & Ohio n	46⅝	46	46⅝	+ ⅛	46¼
2 Ches Corp (3)	64	64	64	— ½	63½
3 Chic & Alton	3⅝	3½	3½	— ⅛	3½
3 Chic Gt West	10	9⅞	9⅞	— ⅛	9¾
8 Chic Gt W. pf	36⅛	35	35½	— ¾	35
2 C M St P & P	13½	13¼	13¼	— ¾	13⅛
2 C M St P & P pf	21	20½	20½	— ⅛	20½
1 Chi & N W pf (7)	135	135	135	— 3	134
25 Chi Pneu T	16⅜	14½	15⅝	+ 1⅛	14⅞
5 Chi Pneu T pf (3½)	44	41¼	44	—	43½
6 C R I & P (7)	95½	95	95	—	94
98 Chrysler (3)	28¼	27½	28	— ¼	27⅜
1 Cin Ice & F (3.60a)	40	40	40	— ½	39⅝
6 City Stores (½)	6¾	6¾	6¾	—	6½
7 Coca Cola (6)	178¼	176¾	178¼	+ 1⅝	177¼
5 Coll & Alk	22	21½	21½	—	21
3 Colgate Palm pf (6)	102	102	102	— ⅛	102
2 Col Beacon	14	14	14	—	14
4 Colo Fuel & Iron (2)	48⅛	48	48	— ¾	47½
64 Colum G & E (2)	59⅞	58¼	59	— ⅛	59
3 Col G & E pf A (6)	109	109	109	— ⅝	109
89 Colum Graph (.28)	14¼	13⅝	13⅝	— ⅛	13⅜
20 Colum Carb (6b)	138	132	136	+ 1½	133
16 Coml Credit (2)	26	25	26		25½
2 Com Cred A (3)	36½	36	36½	+ 1½	35¾
1 Com Invest Tr (1.60a)	34⅞	34⅜	34⅞	— ⅛	33¾
57 Coml Solv (1)	25¼	24½	25¼	— ⅛	24⅜
50 Com'wlth So (.60)	13½	13¼	13½		13⅜
6 Com'wlth So pf (6)	101½	101½	101½	+ ⅛	101
7 Congoleum Na	11¾	11¾	11¾	— ¼	11¾
2 Congress Cig (4)	25	25	25	—	25
5 Consol Cigar (5)	37	36¼	37	— 1	37
40 C Cig 6½% pf (6½) (z) AS	70	70	70	—	70
1 Cons Film (2)	18½	18½	18¼	+ ⅛	18
1 Cons Film pf (2)	20	20	20	+ ½	19¾
75 Consol Gas (4)	106½	104⅜	105½	— ⅝	105½
2 Cons R R Cu pf (6)	54	53	53	— ⅝	53
2 Container A (1.20)	14¾	14½	14½	—	14¼
2 Cont Baking A	24	24	24	—	23
4 Cont Bak B	3½	3½	3½	— ⅛	3½
13 Conti Can (2½)	55⅞	54¼	54¼	— ⅝	54½
3 Cont Diam Fib (2)	16⅜	16⅜	16⅜	+ ⅜	16½
5 Conti Motor	3⅞	3¾	3¾	—	3¾
48 Conti Oil Del	20	19½	19½	— ⅜	19¾
57 Conti Shares (1)	21⅜	20¼	21	— ¼	20¾
29 Corn Prod (4¼b)	91	89¾	90¾	— ⅛	90⅝
25 Coty	18¼	17½	17½	— 1½	17
1 Crex Carpet	16	16	16	+ ¼	16
3 Crown Cork (2.40a)	49¾	49	49	— 1	49
3 Crown Zeller (1)	12½	12	12	— 1	11½
8 Cuba Co	12½	10	12	— 1	11
1 Cuban Am Sug	4½	4½	4½		4½
50 Cuban Am S pf AS (z)	35	34½	35		30
4 Cuban Dom Sug	⅝	⅝	⅝		⅝
2 Cudahy Pack (4)	40¼	40	40		39¾
20 Curtiss Wright	7⅜	7	7	— ½	7
14 Curtiss Wr A	9	8¾	8¾	— ¼	8¾
2 Cutler Ham (3½)	59	59	59	+ ½	58
D					
8 Davison Chem	27¼	26½	27	+ ⅛	26½
3 Deere & Co pf (1.40)	23½	23½	23½	+ ⅛	23½
1 Detroit Ed (8)	218	218	218	— 1	218
70 Devoe & R pf (7) AS (z)	100	100	100	+ 1	100
11 Diamond Mat (8) (z)	245	240	242	— 3	242
72 Drug, Inc (4)	79½	77½	78¼	— 1½	78
1 Dunhill Int (4a)	20	20	20		19½
40 Du Pont de Nem (4)	114¼	111¼	113⅜	+ ⅛	113
1 Dug Lgt 1st pf (5)	103¼	103¼	103¼	+ 1	102⅝
E					
17 Eastman Kod (8b)	212	207¼	207¼	— 4¾	208
2 Eaton Ax & S (3)	23¼	22⅝	23¼	+ ¾	23
7 Elec Auto L (6)	69½	68⅛	68¾	— ¼	68
1 Elec Boat	4⅜	4⅜	4⅜	— ⅜	4¼
122 El Pow & Lgt (1)	68¾	66½	67½	— 1⅜	67⅛
3 El P & L pf (7)	109⅞	109⅞	109⅞	+ ¼	109
1 El P & L pf (6)	99	99	99	+ ¾	98½
1 Elec Shor B (5)	64	64	64	+ ½	63½
11 Erie R R	38¼	38¼	38¼	— ½	38¼
F					
4 Fairbanks Mor (3)	38	38	38		36
4 Federal Mot (.80)	8	8	8		7½
6 Firestone T & R (1.60)	21	21	21		20⅞
1 First T & R pf (6)	72⅞	72⅞	72⅞	+ ⅛	72½
3 First Nat St (2½)	55½	55	55½	+ ¼	54¾
40 Fisk Rubber	1⅞	1¾	7⅞	— ⅛	1¾
27 Foster Wheel (2)	86¾	84¾	85¾	— ¼	85½
5 Fourth N Inv	32	31¾	31¾	— ¼	31½
197 Fox Film "A" (4)	43⅜	42	42½	+ ⅛	42½
20 Frank Sim pf (7) AS (z)	85¼	85¼	85¼	— 8	85¼
10 Freeport Tex (5b)	42⅜	41⅝	41⅝	— ⅝	41¾
G					
2 Gabriel A	6½	6½	6½	— ⅜	6¼
1 Gardner Mot	2¼	2¼	2¼	— ⅛	2⅛
1 Gen Am Invest	7½	7½	7½	— ⅛	7½
21 Gen Am Tank (4a)	86⅜	85	85⅜	— ⅛	85¼
12 Gen Asphalt (4)	41½	40½	40⅜	— 1⅛	40¼
11 Gen Bronze (1.25b)	17⅜	16	17¼	+ 1¼	17¼
2 Gen Cable	14⅞	14⅞	14⅞	— ⅛	14⅞
3 Gen Cable A	40½	40	40	+ 1	38
10 Gen Cable, pf (7) AS	84	84	84		80
2 Gen Cigar (4)	43	43	43		43
100 Gen Cig pf (7) AS XD (z)	115	115	115	+ ¾	113¾
407 Gen Elec (1.60)	70⅞	68⅜	69	— 1¼	69
7 Gen Elec spl (.60)	11⅛	11¼	11¼	— ⅛	11⅛
24 Gen Foods (3)	56⅜	54½	55		54⅞
2 Gen G & El, A (.30k)	83⅜	83⅜	83⅜		83⅜
1 Gen G & El cv pf (6)	78¼	78¼	78¼	— 2	78
6 Gen Mills (3)	46	46	46	+ ⅛	46
458 Gen Mot (3)	45	44	44¼	— ⅜	44¼
12 Gen Mot 5% pf (5)	97¾	97¼	97¼	— ⅛	97
6 Gen Pub Serv (6)	35½	35	35	+ ⅛	34½
2 Gen Real & Ut	11	10⅞	11	+ ⅛	10⅝
20 Gen Refract (4¾b)	74	73	73	— 1½	73
66 Gen Thea Eq	31	30	30½		30⅜
402 Gillette Saf R (5)	74⅝	66⅛	67⅜	— 8½	67¼
4 Glidden Co (2)	15⅛	14⅞	14⅞	— ⅛	15
3 Gobel Adolph	8½	8¼	8¼	— ⅜	8¼
20 Gold Dust (2½)	40⅞	40¼	40½	— ⅜	40¾
1 Gold Dust, pf (6)	109¾	109¾	109¾	+ 1¼	110
13 Goodrich	23	22⅝	22⅝	— ⅜	22½
11 Goodyear T (5)	63⅛	61⅛	61⅛	— 2½	60
6 Goth Silk H	10½	10¼	10¼	— ¼	10
4 Granby Con M (3)	22	22	22		22
2 Grand Union	15⅝	15⅜	15⅜	+ ⅜	15⅛
1 Grant (W T) (1)	31¾	31¾	31¾	+ ⅛	31¼
2 Gt No Ry, pf (5)	78⅜	78⅜	78⅜		77
9 Gt Nor Ir Ore ctf (¾)	21	20⅞	21	+ ⅛	21
4 Gt West Sug (1.40)	17½	17⅜	17½	+ ¼	17½
28 Grigsby Grunow	14⅜	13⅝	13⅝	— ¼	13⅝
H					
70 Hack Water (1⅛) AS (z)	34¾	34½	34½	— ⅜	34½
30 Hack W pf A (1¾) AS (z)	29	28½	28½		28½
14 Hahn Dept St	16¾	16⅛	16⅛	— ⅝	16⅛
10 Hayes Body	7	6⅞	6¾	— ⅛	6¾
20 Hercules Pow pf (7) AS	119	119	119	+ ¼	119
2 Hershey Choc (5)	93	93	95	+ ¾	94
3 Hershey cvt pf (5b)	100	100	100	— ½	100
2 Hershey Dr pf (8)	107½	107½	107½		107½

Sales in hundreds.	High	Low	Last	Chg.	Bid
4 Holland F (2.50k)	32⅞	32	32		32
1 Hollander	6⅛	6¼	6¼	+ ⅛	5½
1 Houd-Her B (1.20)	9¾	9¾	9¾	— ⅛	9⅝
85 Houston Oil (10%f)	81⅜	77½	78⅛	— 2¼	78
3 Howe Sound (4)	28¼	28⅛	28⅛		28⅛
1 Hudson & Man (3½)	47	47	47	— ⅜	47
63 Hudson Mot (2)	31	29⅞	31	+ ⅛	31
8 Hupp Motor (3)	13⅜	13¼	13⅜	+ ⅛	13
I					
9 Illinois Cent (7)	114	111	111	— 2½	111½
8 Indep O & G (2)	21⅝	21⅜	21½	+ ⅛	21¼
1 Indian Motorcycle	4⅜	4⅜	4⅜	— ⅛	4⅛
17 Indian Refin	11⅜	11⅜	11⅜	+ ⅛	11⅜
8 Inspirat Cop (2)	14½	13⅝	13⅝	— ⅜	13⅝
3 Internat Agri	6	6	6	+ ⅛	6
4 Internat Agri pr pf (7)	80½	80	80½	+ ⅛	80
3 Int Carrier Ltd (¼)	12⅛	12⅛	12⅛	+ ⅛	12⅛
3 Int Cement (4)	67	66½	67	+ ⅛	66⅝
2 Int Comb E pf	90	90	90	— 1	
3 Int Harvest (2½)	80⅛	77¾	78⅜	+ 1½	77½
30 Int Hydro El A (2k)	37⅞	36⅛	36¾	+ ⅛	36½
2 Int Match ptc pf (4)	76¾	76⅛	76¾	+ ⅛	75¼
549 Int Nick Can (1)	22¼	21½	21⅝	+ ⅛	21⅜
Int Nick rts			⅝		⅝
1 Int Pap & P A (2.40)	18	18	18	— ⅛	17¾
1 Int Pap & P B	11	11	11	+ 1	11
1 Int Pap & P C			8½	+ ⅛	7⅞
1 Int Print Ink (3)	32½	32½	32½	+ 2⅜	31
90 Int Ry C Am pf (5) AS (z)	62¼	62	62	— 7	60⅛
59 Int Salt n (3)	40¾	39⅝	40½	— ½	40
38 Int Tel & Tel (2)	45⅝	44	44⅜	— ½	44½
12 Interat Dept St (2)	25⅝	25	25¼	— ⅛	24⅝
10 Int Dep St pf xw (7) AS(z)	74	74	74	— 1	73
J					
7 Jewel Tea (4b)	50⅜	50	50	— 1	49½
94 Johns Manville (3)	93	89¼	90⅝	— 1⅜	91
K					
10 Kan C Pow pf B (6) AS (z)	115	115	115	+ ⅝	113⅝
5 Kelly Springs	3½	3½	3½	— ⅛	3
10 Kelly Sp 8% pf AS (z)	21½	21½	21½	—	21
4 Kelser Hay Wh (3)	29⅜	29⅜	29⅜	— ⅜	28¾
32 Kelvinator	15⅜	14⅝	15⅛	— ⅜	15⅜
174 Kennecott (3)	34¾	33⅞	34⅛	— ⅛	33⅞
2 Kinney (G R) (1)	22¼	22	22½	— ⅛	22½
7 Kelster Mad	3	2⅞	3	— ⅛	2¾
3 Kresge (S S) (1.60)	29	29	29	—	28¾
55 Kresge (S S) pf (7) (z)	27	26¾	27	+ ⅛	26⅝
20 Kroger Groc (1)	24⅝	23¾	24	—	23¾
L					
2 Lago Oil & T	28¾	28¾	28¾	— ⅛	28⅝
3 Lambert (8)	91¾	91	91¾	+ ¾	90
1 Lehigh Val C	10¼	10¼	10½	— ⅛	10
1 Lehigh Val C pf (3)	26	26	26	+ 1	25
4 Lehman Corp (3)	71	70⅜	70⅝	— ⅛	70¾
1 Libbey O Ford Gl (1)	18½	18½	18½	—	18½
38 Ligg & My B (5b)	98¾	97½	97½	— ¼	97½
1 Lima Loco	25	25	25	— 1	24
156 Loew's (3)	75¼	70⅝

NATS PITCHED TO 5-2 VICTORY OVER BROWNS BY JONES; MITCHELL CONQUERS CONSIDINE TO REACH SEMIFINALS

Westbrook Pegler Says

WEST SIDE TENNIS CLUB, Forest Hills, Long Island, N. Y., Aug. 21.—With the two California Helens absent from the tournament, the walkover competition for the national women's tennis championship of Forest Hills pursued an uneventful course today and two European girls came through to meet the Americans in the semifinal matches of Friday afternoon.

Betty Nuthall, of England, a chubby young woman with a ray of a smile constantly playing on her countenance, extinguished a small California girl of childish face and figure, Miss Dorothy Weisel, from Sacramento, in two sets, 6—1, 6—1. The Baroness Giacomo Levi, of Rome, won from Miss Penelope Anderson, from Richmond, Va., 4—6, 6—4, 7—5. Miss Marjorie Morrill, of Dedham, Mass., and Mrs. Lawrence Harper, of San Francisco, also won their matches from Miss Ethel Burkhardt and Miss Mary Greef, respectively, the scores being 4—6, 6—3, 6—2 and 3—6, 6—1, 6—4. Miss Burkhardt is a California girl and Miss Greef came from Kansas City.

Foreign Element Not so Foreign.

In Friday's matches Miss Nuthall will meet Miss Morrill and the Baroness Levi is to play Mrs. Harper. However, the foreign element in the semifinal round is not as foreign as it might be, for the baroness is a Chicago girl, born Maude Rosenbaum. She is a dark complexioned young woman with shiny black hair, a contrast to the preponderance of sunbrowned blondes in the tournament. She wore black-spiked shoes, which, at a distance, looked like New England goloshes and the loose abandon of her play contributed much to the entertainment value of the program.

All the girls played bare-legged notwithstanding the historic Wimbledon edict of some seasons back in which it was intimated that her majesty Queen Mary did not care to look upon the feminine calf in the nude. I hope it is neither indelicate nor irrelevant to observe, also, that the pulchritude of the ladies' championship tournament continues to improve and that nowadays the show is well worth the modest price of admission, $1.50 per head, quite aside from the quality of the tennis discoursed upon the green plush expanse of the courts.

California Lassie Overmatched.

The main event of the afternoon was Miss Nuthall's match with the Weisel girl, but it soon developed that the young one from California was hopelessly overmatched. She won the first game on her own service, but from that point until the end of the match she spent most of the time backed off the court, waving her paddle in plaintive back-hand returns, while Miss Nuthall, with a serene and consoling smile, advanced halfway to the net and sent her on impossible errands.

At the start Miss Weisel was wearing a flame-colored sweater and one of those California duck-bill visors always associated with Helen Wills; but after the first game, she peeled the sweater and pursued her work in the regulation trained-nurse uni-

Continued on Page 15, Column 6.

19 Hits, 5 Double Plays Help Cards Beat Phils

St. Louis, Aug. 21 (A.P.).—The Cardinals pounded three Phillie pitchers for nineteen hits today and won the first game of the series, 16 to 6. Grimes allowed the visitors eleven hits, but kept them scattered except in the seventh and ninth—in each of which Philadelphia scored three runs.

Phils.	AB	H	O	A	St. Louis.	AB	H	O	A
Brickell,cf.	4	1	2	0	Douthit,cf.	4	2	3	1
Th'pson,2b	5	1	4	0	Adams,3b.	4	1	0	0
O'Doul,lf.	1	0	0	0	Frisch,2b.	4	1	4	4
Friberg,lf.	2	1	1	0	Bo'mley,1b.	5	4	11	0
Klein,rf.	3	1	8	1	Hafey,lf.	5	4	0	0
Hurst,1b.	4	2	5	0	Fisher,lf.	0	0	0	0
Whitney,3b	4	2	2	0	Watkins,rf.	5	2	2	0
Theve'w,ss	3	0	1	3	Mancuso,c.	4	1	4	0
Davis,c.	3	1	1	2	Gelbert,ss.	4	2	3	6
Will'ghby,p	0	0	0	0	Grimes,p.	5	2	0	2
Smythe,p.	1	0	0	0					
Phillips,p.	2	1	0	0	Totals	40	19	27	13
*McCurdy.	1	1	0	0					
Totals	33	11	24	6					

*Batted for Phillips in ninth.

Philadelphia ......0 0 0 0 0 0 3 0 3— 6
St. Louis ....4 4 2 3 0 0 3 0 x—16

Runs—Adams (3), Bottomley (1), Hafey (3), Frisch (2), Mancuso (2), Douthit, Gelbert, Grimes, Hurst (2), Friberg, Klein, Thevenow, Davis. Errors—Bottomley, Whitney. Runs batted in—Bottomley, Hafey (5), Adams, Frisch (2), Grimes (2), Mancuso, Gelbert, Whitney, Davis (2), Watkins (2), McCurdy, Thompson. Two-base hits—Frisch, Gelbert, Grimes, Watkins, Klein, Hafey. Three-base hit—Hafey. Home run—Hafey. Stolen bases—Frisch, Bottomley. Sacrifices—Douthit, Gelbert, Davis. Double plays—Gelbert to Frisch to Bottomley; Frisch to Gelbert to Bottomley; Bottomley (unassisted); Douthit to Gelbert to Bottomley. Left on bases—Philadelphia, 5; St. Louis, 5. First base on balls—Off Willoughby, 2; off Smythe, 1; off Grimes, 4. Sruck out—By Smythe, 1; by Phillips, 1; by Grimes, 4. Hits—Off Willoughby, 3 in 1-3 inning; off Smythe, 10 in 3 innings; off Phillips, 6 in 4 2-3 innings. Hit by pitched ball—By Grimes (Thevenow). Losing pitcher—Willoughby. Umpires—Pfirman, McGrew and Clark. Time of game—2 hours and 1 minute.

LOCAL RIVAL OUSTS DISTRICT CHAMPION IN NATIONAL TENNIS

Mitchell Wins in Day of Upsets, 3-6, 6-4, 6-3, 6-4.

Mrs. Martinez Gains Women's Finals in Public Parks Play.

By JACK ESPEY.

THE whirlpool of form upsets that has grown deeper day by day in the national public parks tennis tournament closed over Bob Considine, District of Columbia champion, and seeded fourth, in the quarter final round of singles yesterday.

It was none other than his old rival, Dooly Mitchell, who sent King Robert diving into the dark, swirling waters where also fell Jack De Lara, Los Angeles, seeded second, and Alex Keiles, Baltimore champion, who previously had submerged Jack Castle, Buffalo, seeded third. The pool of beaten hopes now is thickly populated with seven of the original eight seeded stars eliminated in men's singles.

More than 1,200 persons gathered at the Rock Creek Courts to see the triumph of Mitchell by scores of 3—6, 6—4, 6—3, 6—4 and the Georgetown University junior received a warm ovation as he pounded home the final point from the net. There were some who had predicted the result, but the majority, owing to Considine's past superiority, looked upon it as a surprise.

Mrs. Martinez Gains Finals in Upset.

There was more cheering for home talent when Mrs. Ruth Martinez, local women's parks singles titlist, defeated the veteran Mrs. Ann Lindemann, St. Louis, 6—3, 6—3, to reach the women's final. Here, too, was an upset, for the St. Louis woman had been favored by the experts.

But the biggest of the upsets occurred when Thomas "Bud" Markey, former Notre Dame net captain, representing Indianapolis, defeated Jack De Lara, husky University of Southern California star, seeded second, 6—4, 6—8, 6—4, 6—1. This was a case of a comparative unknown bounding from the background to flatten a confident giant, and when the struggle ceased no doubt existed as to Markey deserving the verdict.

George Jennings, jr., defending champion from Chicago, continued his drive to the finals by disposing of an old enemy, Ted Drewes, St. Louis, 11—9, 6—2, 7—5. It was Jennings' third consecutive tournament victory in straight sets. Drewes held the title during the period 1924-1927.

Mitchell Meets Markey In Semifinals.

In the other quarter-final match, Arnold P. Simons, Louisville, who dropped Jack Castle, Buffalo, seeded third, in the first round, emerged victorious over Alex Keiles, Baltimore, 6—3, 6—3, 6—3.

In the semifinals today beginning at 1 p. m., Mitchell will meet Markey and Jennings will engage Simons. Mitchell defeated Markey in the semifinals of the local public parks tourney last month. In the women's final, Mrs. Martinez will oppose Mrs. Virginia Dueker, St. Louis, who downed Helen Germaine, New York City, 4—6, 6—4, 6—3.

For the first time in his battles with Considine, Mitchell had his famous backhand and strong forehand working to perfection. His stroking was steady and his depth

Continued on Page 16, Column 4.

PUBLIC PARKS TENNIS RESULTS, PAIRINGS

MEN'S SINGLES.

QUARTER-FINALS — George Jennings, jr., Chicago, defeated Ted R. Drewes, St. Louis, 11—9, 6—2, 7—5; Arnold P. Simons, Louisville, Ky., defeated Alex Keiles, Baltimore, Md., 6—3, 6—3, 6—3; Thomas Markey, Indianapolis, Ind., defeated Jack De Lara, Los Angeles, Calif., 6—4, 6—8, 6—4, 6—0; Mitchell defeated Considine, 3—6, 6—4, 6—3, 6—4.

TODAY'S PAIRINGS.

SEMIFINALS—1 p. m., Mitchell vs. Markey; 1:30 p. m., Jennings vs. Simons.

MEN'S DOUBLES.

SECOND ROUND—Edward Nowak, Buffalo, and Arnold P. Simons, Louisville, defeated Alan Staubly and Douglas Thomas, Martinsburg, W. Va., 6—4, 6—3, 6—1; Jack Castle and Leo Kronman, Buffalo, defeated Leonard Dworkin and Elmer Reik, Cleveland, 6—2, 4—6, 6—0, 6—1; Robert Elliott and Elmer Rudy, Baltimore, defeated Pat Deck, Leesburg, Va., and Frank Broida, Pittsburgh, 6—2, 7—5, 4—6, 6—3; Thomas Markey, Indianapolis, and Edward Yeomens, Washington, were leading Charles Lejeck and Leo Lejeck, Chicago, 6—3, 5—7, 6—3, when match was halted; to be continued today; George Jennings, jr., Chicago, and Jack De Lara, Los Angeles, defeated Alex Keiles, Baltimore, and J. C. Miller, Birmingham.

TODAY'S PAIRINGS.

THIRD ROUND—3:30 p. m., Gus Amsterdam and Milford Meyer, Philadelphia, vs. Edward Nowak, Buffalo, and Arnold P. Simons, Louisville; George Jennings, jr., Chicago, and Jack De Lara, Los Angeles, vs. Robert Elliott and Elmer Rudy, Baltimore; Dooly Mitchell and Robert Considine, Washington, vs. Monte Tiller and Robert Hall, Louisville; Jack Castle and Leo Kronman, Buffalo, vs. winner of match between Lejeck-Lejeck and Markey-Yeomans.

WOMEN'S SINGLES.

SEMIFINALS — Mrs. Ruth Martinez, Washington, defeated Mrs. Ann Lindemann, St. Louis, 6—3, 6—3; Mrs. Virginia Dueker, St. Louis, defeated Helen Germaine, New York City, 4—6, 6—4, 6—3.

TODAY'S PAIRINGS.

FINAL—2 p. m., Mrs. Martinez vs. Mrs. Dueker.

WOMEN'S DOUBLES.

SEMIFINALS—Ethel Haas and Lydia Kayser, Buffalo, defeatedt Lucille Hartz and Helen Rupp, Baltimore, 6—4, 6—1; Mrs. Ann Lindemann and Mrs. Virginia Dueker, St. Louis, defeated Mrs. Ruth Martinez, Washington, and Jean Artzberger, Pittsburgh, 6—3, 3—6, 6—2.

TODAY'S PAIRINGS.

FINAL—3 p. m., Mrs. Lindemann and Mrs. Dueker vs. Ethel Haas and Lydia Kayser.

Porter's Homer in 12th Beats Yanks for Tribe

New York, Aug. 21 (A.P.).—Dick Porter clouted a home run inside the park to open the twelfth inning today and gave the Cleveland Indians a 6-to-5 victory over the Yankees in an exciting opening game of their series.

Cleveland.	AB	H	O	A	New York.	AB	H	O	A
M'tague,ss.	5	0	4	7	Byrd,lf.	4	2	1	0
Porter,rf.	4	1	3	0	Combs,lf.	2	2	1	0
Averill,cf.	5	0	4	0	Lary,ss.	4	2	4	1
Morgan,1b	6	4	10	0	¶Rice.	1	0	0	0
Hodapp,2b.	6	1	6	3	W'stling,ss.	0	0	0	1
Seeds,lf.	3	1	2	0	Ruth,rf.	5	3	3	0
J'mieson,lf	1	0	0	0	Lazzeri,3b.	6	0	1	2
J.Sewell,3b	5	3	2	1	Gehrig,1b.	6	0	12	1
L.Sewell,c.	2	0	3	1	Cooke,cf.	4	0	4	0
*Falk	1	1	0	0	Chap'n,2b.	4	3	3	5
†Gardner.	0	0	0	0	Bengough,c	2	0	4	1
Miller,p.	0	0	0	0	‡Ruffing.	1	0	0	0
Shoffner,p.	3	0	0	0	§Carroll.	0	0	0	0
Harder,p.	0	0	0	0	Johnson,p.	3	0	0	1
Myatt,c.	1	0	2	1	Wells,p.	2	1	0	2
Bean,p.	0	0	0	0	Dickey,c.	2	0	3	0
Totals	42	11	36	13	Totals	46	13	36	14

* Batted for L. Sewell in ninth.
† Ran for Falk in ninth.
‡ Batted for Bengough in seventh.
§ Ran for Ruffing in seventh.
¶ Batted for Lary in ninth.

Cleveland ....0 0 0 0 1 1 0 1 2 0 0 1—6
New York ....1 0 0 0 0 0 3 0 1 0 0 0—5

Runs—Montague, Porter (2), J. Sewell, Gardner, Myatt, Byrd (2), Combs, Chapman, Dickey. Errors—Montague, Averill, Lazzeri. Runs batted in—Ruth (2), L. Sewell, Averill, Byrd (3), Morgan, Porter. Two-base hit—Combs. Three-base hit—J. Sewell. Home runs—Byrd, Porter. Stolen base—Dickey. Sacrifices—Ruth, L. Sewell, Porter, Averill, Miller. Double play—Hodapp to Montague to Morgan. Left on bases—New York, 9; Cleveland, 9. First base on balls—Off Shoffner, 3; off Wells, 1; off Johnson, 2; off Miller, 2. Struck out—By Wells, 3; by Shoffner, 2; by Johnson, 2; by Miller, 2. Hits—Off Wells, 6 in 7 innings; off Johnson, 5 in 4 innings; off Shoffner, 9 in 7 1-3 innings; off Harder, none in 2-3 inning; off Beane, 1 in no inning (pitched to one batter); off Miller, 3 in 3 innings. Losing pitcher—Johnson. Winning pitcher—Miller. Umpires—Owens, Moriarty and Geisel. Time of game—3 hours and 10 minutes.

Red Sox Rally in Eighth For 3 Runs; Beat Chisox

Boston, Mass., Aug. 21 (A.P.).—The Red Sox fell upon Al Thomas for three runs in the eighth, and so defeated the Chicago White Sox, 4 to 2, here today in the first game of the current series.

Chicago.	AB	H	O	A	Boston.	AB	H	O	A
Kerr,2b.	4	1	0	2	Durst,lf.	4	1	3	0
Cissell,3b.	2	0	1	5	Reeves,3b.	3	1	2	5
R'nolds,lf.	4	1	3	0	Regan,2b.	4	1	4	3
Jolley,rf.	3	1	2	0	Webb,rf.	3	2	1	0
Watw'd,1b	3	0	11	2	Oliver,cf.	4	1	2	2
Barnes,cf.	4	1	2	1	Warstler,ss	4	1	2	1
Mull'vy,ss.	3	0	2	2	Todt,1b.	3	1	9	0
Tate,c.	4	0	3	0	Berry,c.	4	1	4	2
Thomas,p.	3	0	0	3	Lisenbee,p.	3	1	0	0
*Fothergill	1	0	0	0	Totals	32	10	27	13
Totals	31	4	24	15					

*Batted for Thomas in ninth.

Chicago ....1 0 0 1 0 0 0 0 0—2
Boston ....0 0 1 0 0 0 0 3 x—4

Runs—Kerr, Barnes, Durst, Reeves, Oliver, Todt. Errors—Kerr, Tate, Reeves (2), Regan, Warstler (2). Runs batted in—Jolley, Tate, Reeves, Oliver, Lisenbee. Two-base hits—Barnes, Webb, Oliver. Three-base hit—Durst. Sacrifices—Cissell (2), Kerr, Mulleavy, Webb. Double plays—Thomas to Watwood to Tate; Oliver to Regan. Left on bases—Chicago, 8; Boston, 7. First base on balls—Off Thomas, 2; off Lisenbee, 2. Struck out—By Thomas, 1; by Lisenbee, 3. Umpires—Campbell, Dineen and Nallin. Time of game—1 hour 31 minutes.

BRITISH GIRL MAKING BID FOR U. S. CROWN

In the absence of Helen Wills and Helen Jacobs, America's two ranking stars, Betty Nuthall is the reigning favorite to win the national women's singles championship, having reached the finals of the tournament at Forest Hills yesterday.

HOMER IN 9TH BY SIMMONS DECISIVE

Wallop by Slugger of A's, 2 Out, Beats Tigers, 8-7.

PHILADELPHIA, Aug. 21 (A.P.).—Al Simmons' thirtieth home run of the season, with two out and one on base, in the ninth inning, today climaxed the Athletics' rally from behind a three-run lead of the Detroit Tigers, giving the champions an uphill triumph of 8 to 7 and maintaining their 8½-game lead over Washington.

George Uhle, who allowed only one hit in the first six innings, lost his effectiveness in the closing innings. He gave up four runs in the seventh and eighth and was relieved after the Athletics filled the bases, with none out, in the ninth.

Wyatt retired two men on force plays at second and then was spanked for Simmons' winning run that scored Cochrane ahead of him.

Detroit.	AB	H	O	A	Phil'phia.	AB	H	O	A
Johnson,rf	5	2	1	0	Bishop,2b.	4	1	1	4
Funk,cf.	3	1	4	0	Haas,cf.	2	0	3	0
G'inger,2b	5	2	4	4	Summa,rf.	3	1	2	0
Alex'er,1b	4	2	4	0	Cochrane,c	5	0	3	1
Shevlin,1b	0	0	1	1	Simmons,lf	5	4	1	0
McM'us,3b	3	0	1	2	Foxx,1b.	4	2	6	1
Stone,lf.	4	0	0	0	M'ler,rf,cf.	3	0	5	0
Koenig,ss.	4	1	1	2	McNair,3b.	4	1	2	2
Desautels,c	4	2	10	0	Boley,ss.	4	2	4	2
Uhle,p.	4	1	0	0	Shores,p.	2	1	0	0
Wyatt,p.	0	0	0	0	Walberg,p.	2	1	0	0
					†Dykes.	0	0	0	0
Totals	36	11*	26	9	‡Williams.	0	0	0	0
					Totals	37	12	27	12

*Two out when winning run was scored.
†Batted for Walberg in ninth.
‡Ran for Dykes in ninth.

Detroit ....0 0 0 1 3 0 0 3 0—7
Philadelphia ....0 0 0 0 0 0 3 1 4—8

Runs—Simmons (2), Summa, Cochrane, Foxx, McNair, Boley, Williams, Gehringer (2), Johnson, Shevlin, McManus, Desautels, Uhle. Runs batted in—McManus, Uhle, Johnson, Funk, Alexander, Koenig (2), McNair, Boley, Walberg, Simmons (3), Summa, Cochrane. Two-base hits—Alexander, Funk. Three-base hits—Uhle, Johnson. Home run—Simmons. Stolen bases—Funk, Alexander. Sacrifices—Funk, Miller. Left on bases—Detroit, 5; Philadelphia, 6. First base on balls—Off Uhle, 1; off Walberg, 2. Struck out—By Uhle, 9; by Shores, 1. Hits—Off Uhle, 11 in 8 innings (none out in ninth); off Wyatt, 1 in 2-3 inning; off Shores, 8 in 5 innings; off Walberg, 3 in 4 innings. Hit by pitched ball—By Uhle (Dykes). Wild pitches—Uhle, Walberg. Winning pitcher—Walberg. Losing pitcher—Wyatt. Umpires—McGowan, Connolly and Van Graflan. Time of game—2 hours 1 minute.

Major League Statistics

AMERICAN LEAGUE.

STANDING OF THE TEAMS.

	W.	L.	Pct.
Philadelphia	84	40	.677
WASHINGTON	74	47	.612
New York	72	50	.590
Cleveland	64	59	.520
Detroit	59	64	.480
St. Louis	47	75	.385
Chicago	46	74	.380
Boston	42	79	.347

YESTERDAY'S RESULTS.

WASHINGTON, 5; St. Louis, 2.
Philadelphia, 8; Detroit, 7.
Boston, 4; Chicago, 2.
Cleveland, 6; New York, 5 (12 innings).

TODAY'S GAMES.

St. Louis at WASHINGTON.
Detroit at Philadelphia.
Cleveland at New York.
Chicago at Boston.

NATIONAL LEAGUE.

STANDING OF THE TEAMS.

	W.	L.	Pct.
Chicago	71	48	.597
New York	68	49	.581
Brooklyn	69	53	.566
St. Louis	63	56	.529
Pittsburgh	59	58	.504
Boston	55	64	.462
Cincinnati	48	66	.425
Philadelphia	40	79	.336

YESTERDAY'S RESULTS.

New York, 13; Chicago, 6.
St. Louis, 16; Philadelphia, 6.
Brooklyn-Cincinnati (rain).
Boston-Pittsburgh (rain).

TODAY'S GAMES.

New York at Chicago.
Brooklyn at Cincinnati.
Boston at Pittsburgh.
Philadelphia at St. Louis.

Adam A. Weschler & Son, Auctioneers.
FRANKLIN SEDANS
2 1929 Models Guaranteed in Excellent Condition
CHEVROLET "29" COACH
PACKARD "26" SEDAN
CHRYSLER—FORD
BY AUCTION
At 346 Penna. Ave. N.W.
FRIDAY
August 22nd, 10 A. M.
Also Modern Shop and Garage Equipment, Office Furniture, Oriental Rugs, &c.
By order H. W. Burr, operating as "Franklin Motor Car Co.," retiring from business.

Yankees Send Carroll To Toledo on Option

New York, Aug. 21 (A.P.).—The New York Yankees today announced the release of Pitcher Owen Carroll on option to the Toledo Club of the American Association. Carroll came to the Yankees early in the season in a trade with the Detroit Tigers.

Sunny Lassie Loses Rider At Post

Rancocas Filly Beats Chicsu 3 Lengths in Feature.

SARATOGA RACE TRACK, Aug. 21 (A.P.).—The Rancocas Stable, which has not been in the public eye for some time, finally came into its own here today and gathered the purse in the Adirondack Handicap, Ladana winning the 6-furlong sprint feature of the day's program. Chicsu was second and Sovietta third. Panasetce was fourth.

Sunny Lassie, one of the well-played fillies, was caught in a jam just after the start and lost her rider, E. Watters.

The start was delayed eleven and a half minutes by the bad post actions of Firetop, who refused to line up with the rest of the horses. She lunged and bucked and once unseated Walls. However, the field was sent away to a fairly good start.

Ladana got away flying and Fator hustled her along. He rode one of his good races by keeping the filly in front.

The field challenged in the stretch, but Ladana easily drew away to win by three lengths.

Chicsu beat Sovietta a nose for the place.

The race was worth $4,400.

Chicago, Aug. 21 (A.P.).—W. J. Salmon's 4-year-old Annapolis registered his third straight victory in as many starts when he won the Glencoe Purse, the best number on today's card at Hawthorne Track. F. Brant's 4-year-old Equation was next to pass under the wire, with Clayton Morris' Uncommon Gold third. The race was an allowance affair for 3-year-olds and upward over the mile and a sixteenth distance and was worth $1,200 to the winner. The Man o' War colt negotiated the journey in 1:44 3-5 and paid off at $4.58 for $2 in the mutuel machines.

Annapolis was rated along in last position through the back stretch, where Jockey Schaefer gave the Man o' War colt his head and taken to the rail responded gamely, passing one horse after another until the stretch was reached, where he engaged in a terrific head-and-head struggle with Uncommon Gold and Equation, outgaming Equation in the final strides to win by a head. Equation held on

GIANTS ROUT CHICAGO IN OPENER

Hammer Blake for 6 Runs in 1st Inning to Win, 13-6.

CHICAGO, Aug. 21 (A.P.).—John McGraw's Giants from New York presented a bear-training act in Wrigley Field this afternoon, and when it was over had a 13-to-6 victory over the Cubs in the first game of their vital series and were only two games behind Chicago in the National League pennant battle.

The Giants gave an able demonstration of why they have won 22 out of their last 26 games in humbling the 1929 champions of the senior league. They belted Sheriff Fred Blake and Bud Teachout for fifteen hits, took advantage of every Cub shortcoming and presented a defense that left no opportunities for easy scoring.

The Cubs dug the pit from which they were unable to hoist themselves before a man was out in the first inning. Clarence Blair muffed Hughie Critz's grounder and Eddie Farrell followed up by booting Leach's roller. Blake walked Lindstrom, and Critz scored and Terry was safe at first as Farrell threw out Leach at second. Ott walked and after O'Farrell had flied out Jackson singled scoring Lindstrom. Wallie Roettger then produced the blow that wrecked the Cubs—a homer into the right-field bleachers, which gave the Giants a six-run working margin.

New York.	AB	H	O	A	Chicago.	AB	H	O	A
Critz,2b.	6	3	2	5	Blair,2b.	5	2	2	5
Leach,lf.	6	1	1	0	E'lish,3b,ss	5	1	1	2
L'strom,3b	3	2	0	1	Cuyler,rf.	4	2	3	0
Terry,1b.	5	1	10	0	Wilson,cf.	5	1	2	0
Ott,rf.	2	1	2	0	D.Taylor,lf	4	1	3	0
O'Farrell,c	5	1	8	1	Kelly,1b.	4	2	8	0
Jackson,ss	5	3	3	2	Hartnett,c.	3	1	5	1
M'rshall,ss	0	0	0	2	Farrell,ss.	3	0	3	3
Roettger,cf	5	2	1	0	Bell,3b.	1	1	0	0
Walker,p.	3	1	0	1	Blake,p.	3	1	0	0
Pruett,p.	1	0	0	0	Teachout,p	0	0	0	0
					*Steph'son.	1	0	0	0
Totals	41	15	27	12	Shealy,p.	0	0	0	0
					Totals	38	12	27	11

* Batted for Teachout in eighth.

New York ....6 0 0 0 2 0 0 5 0—13
Chicago ....0 1 1 0 1 0 2 1 0— 6

Runs—Critz (2), Leach (2), Lindstrom (2), Terry (2), Roettger (2), Jackson, Blair, English, Cuyler, Kelly, Hartnett, Blake. Errors—Blair (2), Farrell, Critz, Lindstrom. Runs batted in—Terry, Jackson (3), Roettger (3), Hartnett, Blair, Ott (3), Cuyler, Wilson (2), Leach, Lindstrom, Bell. Two-base hits—O'Farrell, Terry, Cuyler (2). Home runs—Roettger, Hartnett, Blair. Stolen bases—Leach, Terry. Sacrifices—Ott, Walker. Double plays—Blair to Farrell to Kelly; Lindstrom to Critz to Terry; Marshall to Critz to Terry. Left on bases—New York, 7; Chicago, 7. First base on balls—Off Blake, 4; off Walker, 2. Struck out—By Blake, 4; by Walker, 6; by Pruett, 2; by Shelay, 1. Hits—Off Blake, 13 in 7 1-3 innings; off Walker, 12 in 7 innings (none out in eighth); off Pruett, none in 2 innings; off Teachout, 2 in 2-3 inning; off Shealy, none in 1 inning. Winning pitcher—Walker. Losing pitcher—Blake. Umpires—Reardon, Moran and Rigler. Time of game—2 hours and 7 minutes.

Five Leading Hitters

AMERICAN LEAGUE.

	G.	AB.	R.	H.	Ave.
Simmons, Phila.	109	430	124	167	.389
Gehrig, N. Y.	121	458	114	177	.386
Cochrane, Phila.	105	386	88	145	.376
Ruth, N. Y.	115	401	133	148	.369
Dickey, N. Y.	82	282	41	101	.358

NATIONAL LEAGUE.

	G.	AB.	R.	H.	Ave.
Terry, N. Y.	117	482	116	196	.407
Herman, Bklyn.	121	486	115	192	.395
Klein, Phila.	121	502	123	196	.390
Stephenson, Chi.	92	297	48	114	.384
O'Doul, Phila.	116	463	108	177	.382

HAWKINS MOTORS
Sale Ford Service
1529 Fourteenth St. N.W.
Decatur 3320
Conveniently Located on Fourteenth Street

Betty Nuthall in Semifinals After Easy Match, 6-1, 6-1

By TED VOSBURGH.

FOREST HILLS, N. Y., Aug. 21 (A.P.).—Other players here may falter and drop a set now and then but "Bouncing Betty" Nuthall marches steadily forward through the ranks of America's foremost stars in the direction of the national women's championship.

Nineteen-year-old Betty won today in straight sets, 6—1, 6—1, from slender little Dorothy Weisel, of Sacramento, Calif., while the three other survivors of the original field of 57 contenders all were extended to the limit in three-set battles.

This sturdy English girl, who carries her racquet upraised between strokes and swings it like a bludgeon, beat down the defenses of the California youngster through sheer power, ran her from corner to corner with deep drives until she was near exhaustion and varied her tactics now and again with soft trap shots that just wafted over the net for clean placements.

In the face of that disconcerting attack little Miss Weisel found the shots with which she conquered Sarah Palfrey yesterday were almost pitifully inadequate. After taking the opening game of the match on her service she lost seven games in a row, managed to win one, again on her own delivery, then dropped five more and with them the match, although she never ceased to fight back with all the strength she possessed.

The competitive thrills that were lacking in Miss Nuthall's easy victory were found in abundance in the other quarter-finals in which Marjorie Morrill, of Dedham, Mass., defeated Ethel Burkardt, San Francisco, 4—6, 6—3, 6—2; Mrs. Anna Harper, of San Francisco, stopped Mary Greef, of Kansas City, 3—6, 6—1, 6—4, and the amazing Baroness Georgio Giacomo Levi, of Italy, overcame Penelope Anderson, Richmond, Va., 4—6, 6—4, 7—5.

Baroness Levi Meets Mrs. Harper.

In the semifinals tomorrow Baroness Levi meets Mrs. Harper at 1 p. m. (E. S. T.), and Miss Nuthall clashes with Miss Morrill at 2:15.

Until today Miss Morrill, the only remaining hope of the East, had been bowling them over in straight love

Continued on Page 15, Column 6.

HOME RUN BY WEST FEATURES DECISIVE 3-RUN RALLY IN 8TH

JONES JONAHS JINX

ST. LOUIS.	AB	R	H	O	A	E
Blue, 1b	4	1	1	10	0	1
Metzler, cf.	4	0	0	4	0	0
Goslin, lf.	4	0	0	4	1	0
Kress, ss.	4	0	1	0	1	0
Ferrell, c.	3	1	0	4	2	0
Melillo, 2b.	4	0	1	1	4	0
Schulte, cf.	3	0	2	1	0	0
O'Rourke, 3b.	3	0	1	0	2	0
Collins, p.	3	0	0	0	0	0
Totals	32	2	6	24	10	1

WASHINGTON.	AB	R	H	O	A	E
Rice, rf.	4	0	1	3	0	0
Hayes, 2b.	4	0	1	3	5	0
Manush, lf.	4	0	1	2	0	0
Cronin, ss.	4	1	1	3	1	0
Judge, 1b.	3	1	1	11	0	0
West, cf.	4	1	1	1	0	0
McLeod, 3b.	4	0	1	1	3	0
Spencer, c.	2	1	1	3	0	0
Jones, p.	1	1	0	0	1	0
Totals	30	5	8	27	10	0

St. Louis...... 1 0 0 0 0 0 1 0 0—2
WASHINGTON. 0 0 2 0 0 0 0 3 x—5

Runs batted in—Kress, Rice, Hayes, Schulte, Judge, West (2). Two-base hits—Kress, Schulte, Spencer, Cronin. Home run—West. Stolen base—Ferrell. Sacrifice—Jones. Double plays—Blue (unassisted), Hayes to Judge. Left on bases—St. Louis, 4; Washington, 5. First base on balls—Off Collins, 3; off Jones, 1. Struck out—By Collins, 4; by Jones, 3. Umpires—Hildebrand, Ormsby and Guthrie. Time of game—One hour 36 minutes.

Jones Allows Only 6 Hits, Nats Taking 2-1 Lead in 3d.

Collins Loser in Duel; Browns' Threat in Fifth Fails.

By FRANK H. YOUNG.

"START moaning, Griff, for I'm sure going to do some hitting today," said outfielder Goose Goslin to the Washington Club president just before yesterday's second game between the Nationals and Browns. But "Sad Sam" Jones, on the hill for the natives, saw to it that neither Goslin nor any of the other Brownies did any pronounced hitting, the result being a 5-to-2 victory for the home gang. This triumph, coupled with a Yankee loss, put the Nats 2½ games ahead of the third-place New Yorkers.

It was a mound duel between Jones and "Rip" Collins, another old-timer, and the result was in doubt until the eighth, when the Nationals scored what proved to be their winning margin, a home-run by West with one on being the big hit of this inning, although, as things turned out, the run which Joe Judge had previously propelled over with a clean single to left assured victory.

in First.

in irst.

The Browns started off by scoring a run in the opening canto, and the Nationals equaled this and went one to the good in the third. Round 7 saw the string knotted at 2-all, and then the Washington Team put the game on ice.

Jones granted but six hits, these coming in clusters of two in three different innings. Jack Hayes' failure to touch second while an apparent double play was being made helped the aliens to their first run, while Jones' only walk of the game was turned into the second. Otherwise, he simply breezed along, being exceptionally effective with men on bases. Schulte, with a double and single, led the puny alien attack.

Collins allowed eight hits, but two of the three walks he issued hurt him. Until the eighth he had been just as effective as his opponent, and he might have escaped unscathed in this round had not Blue made an error, but for which West never would have come to the tee. The Nat bingles were made by as many different players, Jones being the only one to go hitless.

Blue Opens Game With Single.

Blue opened the game with a single to center, and it looked as though the McLeod-to-Hayes-to-Judge combination had turned in a double play on Metzler's roller, but Umpire Guthrie ruled that Hayes had failed to touch the middle sack and Blue was declared safe. He took third on an infield out, and counted on Kress' double to left center.

It was not until the third that the Nats even got a man on base. Then they scored two runs, the result of successive passes to Spencer and Jones with one out and singles by Rice and Hayes. When Manush lined toward right, the crowd of about 3,500 had vision of more runs, but Blue grabbed the ball as it was whizzing over his head and stepped on first to make an unassisted double killing.

Before they finally tied the score in the seventh the Browns made one serious threat in the fifth when Melillo led off with a single and Schulte immediately doubled him to third. Jones performed like a master in wiggling out of this hole, forcing O'Rourke to pop to McLeod, fanning Collins and then, much to Blue's disgust, slipping a third strike by the Brownie first-sacker.

Jones Issues Pass to Jones.

Jones lost his sense of direction in the seventh and walked Ferrell, first up, on four successive wide ones. The runner stole second on the next pitch, took third on an out, and made the score 2-all by registering on Schulte's single. O'Rourke followed with a

Continued on Page 14, Column 8.

IN THE WAKE OF THE GAME

LU BLUE made two hits opening the game. He singled over McLeod's head on Jones' first pitch, but it did not count because the game was being delayed starting while Shortstop Joe Cronin was off the field, getting a drink of water. Then Blue singled over second.

Hayes went to short center to make a nice catch of O'Rourke's looper ending the alien second.

Cronin started the second round and West ended it, each watching a third strike pass them.

Melillo had to do some great hurrying of his throw to nip McLeod at the doorway starting the home third.

Spencer, back in the game after a short layoff due to a sore arm, was the first Nat to reach first. He coaxed a walk on four successive balls with one gone in the third. Collins followed by also passing Jones.

Manush's liner ending the Nats' third-inning rally had hit written all over it when the ball left the bat. It was headed straight at Blue, however, who grabbed the ball just above his head and stepped on first to make an unassisted double play.

Judge made a nice play at first in the alien fourth when he took Cronin's low peg on the half-bounce and tagged Kress just as he was about to touch the sack.

Metzler raced over toward center to make a brilliant back-handed catch of Cronin's well-hit looper opening Washington's fourth.

Melillo almost "low-bridged" Jones leading off Round 5. The pitcher managed to get his glove to the ball but did not slow it up much, as it rolled all the way to center field.

Jones pulled out of a tight hole in the fifth. With men on third and second and none out, he forced O'Rourke to pop-foul to McLeod and then fanned both Collins and Blue.

McLeod contributed a great stop to rob Kress of a hit and end the St. Louis sixth when he gobbled up a liner on the half-bounce.

A foul from Joe Judge's bat almost tore off Umpire Hildebrand's right leg in the sixth. The fans expressed their sympathy in the usual manner—with loud guffaws.

Manush raced over all the way to center to camp under Goslin's fly ending the eighth session. It was the Nat left-fielder's first chance of the game.

McLeod was credited with a lucky hit opening the "stretch" session for

Continued on Page 14, Column 4.

WEST MEN'S WEAR
Clearing Entire Stock of
DUNLAP $8.50 & $10
Felt Hats
Suitable for Fall
$4.85
Sidney West, Inc.
14th & G Sts.
EUGENE C. GOTT—PRESIDENT

WOODWARD & LOTHROP
10TH 11TH F AND G STREETS
THE MEN'S STORE, Second Floor
FEATHER-WEIGHT RAINCOATS
Make you ready for every mood of weather
For the rainy, cool days of Fall a raincoat is of utmost comfort and serviceability. These feather-weight raincoats—thoroughly rain-proofed—can be depended upon to keep you dry and comfortable. Tans and grays; regular and long sizes.
$10
THE MEN'S STORE, SECOND FLOOR

34 HEAD AT FINAL YEARLING SALE GO FOR $64,000

$9,500 Paid For Son of Noah

John Hastings Buys Top Price Colt of C. W. Hay Stud.

Sunbriar Yearling of Kilmer Farm Fetches Only $4,100.

Special to The Washington Post.

SARATOGA SPRINGS, N. Y., Aug. 21.—The last of the yearlings sales were held here tonight when 34 head passed under the hammer, bringing a total of $64,000. The principal consignments were from the Court Manor Stud of Willis Sharpe Kilmer, and the Scotland Farm of C. W. Hay. It was several of Mr. Hay's yearlings which brought the top prices. One, a chestnut son of Noah and Dick's Daughter, brought $9,500. John Hastings, well known as a trainer, was the purchaser. The colt is a half brother of Catlettsburg and Bell-Rive and is engaged to run in the 1931 Futurity.

Griffin Watkins again was a big buyer, acquiring four of the highest-priced youngsters. The second and third highest-priced yearlings went to him, the former changing hands for $7,500 and the latter for $2,000 less. The $7,500 yearling was a son of Palcines out of Mervinia. Palcines is the sire of Ervast the flashy horse which developed on the Pacific Coast in 1928 and 1929. His son sold tonight looks like a speedy fellow and his dam is a great mare, as she is a half sister to Jack High, one of George D. Widener's best horses.

Hourless Filly Goes For $5,100.

Another Scotland Farm horse sold to Robert Robertson for $5,100. This was an Hourless filly out of Koster Girl. She was the highest priced yearling of her sex sold during the evening. The filly is so brown as to be almost black and is a half sister to Finnster, Gipsy Girl and Croatan.

The highest priced Kilmer yearling sold for $4,100, and this yearling was the only other one to bring more than $4,000. Sun Briar is Mr. Kilmer's greatest sire and the youngster, which brought top price in Mr. Kilmer's lot, was by him. The mare was Hathor and W. T. Allen was the buyer. There was some expectation that the Sun Briar colt would bring a higher price, as he is a brother to the stake winners Sun Meddler and Sun Worship. But the youngster was not as fully grown as some buyers like to see. This being due to the fact that he was a late foal and not nearly as old nor as big as some which have been brought into the ring on other nights. The foaling date was April 27.

SANDE EN ROUTE WEST.

New York, Aug. 21 (A.P.).—Earl Sande, rider of Gallant Fox, is en route Westward to ride Reveille Boy, long shot winner of the American Derby at Washington Park, in the Governor's Derby at Springfield, Ill., Saturday.

ROCKVILLE FAIR ENTRIES.

First race called at 1 p. m. Start 1:30 p. m. Race every 30 minutes thereafter.

Running race; ½ mile; purse, $125.
Sandy Sam, owner, H. C. Brimmer...116
Tony M., owner, A. L. Heite...116
Who Knows Me, owner, H. Larian...116
Little Pindar, owner, C. P. Miles, jr...111
Little Flora, owner, H. Daub...111
Lady Monte, owner, Wm. Mein...111
King Priam, owner, C. P. Miles, jr...116
Wishing Bill, owner, E. E. Carver...111

Running race: 5 furlongs; purse, $150.
Blue Diamond, owner, C. P. Miles, jr.116
Lady Monte, owner Wm. Mein...113
Expressive, owner, Mrs. P. R. Hemphill 116
Centrifugal, owner, J. M. Carthy...118
White Way, owner, Mrs. Hammel...118
Sandy Sam, owner, H. C. Brimmer...118
John Finneran, owner, Wm. Mein...118

Running race: 1 mile; purse, $200.
Bachelor Lass, owner, C. P. Miles, jr...116
All Range...116
White Foot, owner, G. Kearns...116
Gilleret, owner, A. N. Heite...116
Billy Barton, owner, Max Botts...116
Maryland Boy, owner, H. M. Simpson.116
Kaffa, owner, M. C. Hazen...116
Red Hill, owner, J. M. Carthy...116

The fourth race will be the consolation for horses not in money during meet; purse, $150.

ROCKVILLE FAIR RESULTS.

Running race, one-half-mile dash, purse $125—Lady Monte, first; Sandy Sam, second, and Little Flora, third.

Handicap race, 1¼ miles, purse, $200—Overlook, first; Starmatia, second, and Bally Barton, third.

Running race, 5 furlongs, for 3-year-olds, purse $150—Princess Ma, first; Cavel, second, and Gray Belle, third.

Steeplechase, about 2½ miles, purse $350—Mind Bet, first; Racing Star, second, and Radeo, third.

Running race, 1-mile stake, stake added, purse $200—Gilleret, first; Kaffa, second, and White Way, third.

Running race, 6 furlongs, for horses back of money on Wednesday, purse $150—Chef d'Ouvre, first; Expressive, second, and Lon, third.

BAINBRIDGE RESULTS.

FIRST—Six furlongs; purse, $700; claiming; for 3-year-olds and upward.
Roycrofter, 106 (H. Riley)...8.00 4.20 3.80
The Moon, 101 (Lipiec)...4.20 4.20
Doc Connor, 105 (West)...14.40
Orestes II, Flossy Hare, War Nymph, Western Light, Apooka and Miss Sourire also ran. Time, 1:15 3-5.

SECOND—Six furlongs; purse, $700; claiming; for 3-year-olds and upward.
Johnny Agee, 109 (Pegg)...11.80 5.00 3.40
Saddle Skirt, 014 (Level)...4.20 4.20
Vandion, 108 (J. Renick)...3.80
Daisy Puck, Grierson, Miss Fashion Plate, Tent Builder, Thistle Gold, Minah Louise, Morton and Thistle Jean also ran. Time, 1:17.

THIRD—Six furlongs; purse, $700; claiming; 2-year olds.
Bill Lutz, 107 (Palumbo)...7.60 3.60 3.00
Cecelia, 96 (H. Riley)...5.80 5.20
Miss Way, 96 (Rust)...4.40
Bunny Hug, Intruder, Escobita, Prize Winner, My Ideal, Rising Star, Molly Hogan, Bilson and De John also ran. Time, 1:17 1-5.

FOURTH—Six furlongs; purse, $800; claiming; for 3-year-olds and upward.
Tyrol, 107 (Lipiec)...5.20 3.20 2.40
Lucky Dan, 99 (Rust)...3.20 2.60
Sandy Lady, 102 (Pegg)...2.80
Delegaye, Clemence and Ormontime also ran. Time, 1:15.

FIFTH—One mile and a sixteenth; purse, $800; claiming; for 3-year-olds and upward.
Mary McClain, 101 (Pegg)...13.80 6.00 4.20
Baby Delhi, 105 (Greenberg)...4.60 3.60
Altimeter, 108 (J. Renick)...4.00
Vole, Milaria, David L. and Smacker also ran. Time, 1:50 3-5.

SIXTH—One mile and an eighth; purse, $700; claiming; for 3-year-olds and upward.
First Pick, 103 (C. Pegg)...11.80 5.00 3.60
Cut Steel, 97 (Lipiec)...3.80 2.80
Torcher, 112 (Critchfield)...2.60
Yachtsman, Huey, Salvage, White Nose, Ada Adler, Antiquarian and Dr. MacMillan also ran. Time, 2:00 3-5.

SEVENTH—One mile and an eighth; purse, $700; claiming; for 3-year-olds and upward.
Blue Caddie, 98 (Rust)...16.00 6.60 4.00
Grand King, 107 (Jones)...4.00 3.40
Gold Dust, 98 (Greenberg)...4.60
Turk's Cap, Fair Justice, High Spot, Max Brick and Wrack Ray also ran. Time, 2:01 2-5.

HOME RUN STANDING

(Associated Press.)

YESTERDAY.

Simmons, Athletics	1
Hartnett, Cubs	1
Hafey, Cardinals	1
Blair, Cubs	1
Roettger, Giants	1
Byrd, Yankees	1
West, Nationals	1
Porter, Indians	1
THE LEADERS.	
Ruth, Yankees	44
Wilson, Cubs	43
Gehrig, Yankees	35
Foxx, Athletics	32
Goslin, Browns	30
Klein, Phillies	30
Simmons, Athletics	30

Boots and Saddle's

(Reg. U. S. Patent Office.)

—Saratoga Selections—

By J. B. SNODGRASS.

SARATOGA SPRINGS, N. Y., Aug. 21.—One of the best balanced programs of the present session will be run off at this beautiful course tomorrow in the Ballston Handicap, the main attraction. Eight well regarded handicap performers will battle it out.

William Ziegler may have the satisfaction of witnessing his crack colt, GONEAWAY, taking down the important money in the Ballston, which will be run over the Wilson mile. This colt is at the peak of his form at present. He has trained famously for his coming engagement in the Saratoga Cup one week from Saturday, where he will be asked to run against Gallant Fox. If the son of Runantell triumphs today he will have many followers who believe he will prove a worthy rival of the Fox. FAIRBALL holds the foot of this field but is heavily weighted with 119 pounds. All of the horses in Mrs. Hertz's Stable are in perfect condition and the Fair Play horse is no exception as his races at Chicago attest. GONEAWAY can not make any mistake and whip him. KILDARE and PANUCO seem next best.

FIRST RACE—BUSBY C figures a shade the best of the large field in the opening attraction, at six furlongs. This is a good, steady youngster which has been close up against better company and also has a winning race to run back to. With an alert beginning he should take the money. BURGOO would have won the Consolation Stakes last Monday with better racing luck. He should be mighty hard to beat today. PANETIAN and GREATOREX are strong contenders and by no means out of it.

SECOND RACE—CAID, a foreign bred jumper, is given the preference in the Hercloid Steeplechase Handicap, at about two miles. In his only start on this side of the Atlantic last week, the Son of Teddy ran well enough to warrant the belief that he will improve with racing. The field he is meeting here is one of little merit. With a capable rider up he may graduate. RULER has INDIGO to whip for the second prize.

THIRD RACE—Gentleman riders will be aboard the selling platers in the third race, the Genesee Purse, over the distance of 7 furlongs. JOE MARRONE III has the class and speed of this field. With a competent rider in the saddle he should hardly lose. BO BALLOT'S recent trials have been good. He may defeat THE TATTLER for the place.

FIFTH RACE—The fifth, the Onondaga Purse, also brings out a smart field. They are asked to go over the route of a mile and a furlong. E. R. Bradley's clever home-bred colt BUCKEYE POET, has little to do when in the Onondaga. He has done all that has been asked of him and never appeared in better trim. He needs only to run his race to keep up his winning stride. The Man o' War colt, FULL DRESS, will favor this route and off his winning race at the meeting comes in for the place award. GOLD BROOK holds the speed, but is not partial to this distance, but should have no trouble taking the show money from MOINE and YARN, the other two starters.

SIXTH RACE—RED FLARE is rated one of the top 2-year-olds at the Spa. Seasoned by one race the Big Blaze colt, is now ready to crack down and display his true worth. He is meeting a high-class field of juveniles in the closing number, but if he is the colt that he is reported to be, should win. SUN'S WAY was heavily backed in his maiden start, but had no chance to run, being forced back at the break. With a rapid beginning he appears RED FLARE'S chief opponent. PENNATE is Whitney's youngster, which has trained well. He may go better than rated here.

HAWTHORNE ENTRIES.

(Associated Press.)

FIRST RACE—Six furlongs; purse, $1,200; allowances; for 2-year-old maidens.
1 Austerlitz ... 111 10 Inheritor ... 114
2 Camp Prince. 114 11 Albasano ... 114
3 Hope Field... 114 12 Good Friend. 114
4 Wise Lee .... 114 13 Hogan's Out'k 114
5 Yogano ...... 114 14 Trotwood ... 114
6 Cherry May.. 111 15 Portcodine .. 114
7 Marsala ..... 114 16 Dewet 114
8 Chilly Flight. 114 17 Bonfield 114
9 Beige .... 114 18 Bully 114

SECOND RACE—Six furlongs; purse, $1,200; claiming; for 3-year-olds and upward.
1 Scone .... 105 10 Oreg. Citizen 105
2 Ger. Chauvelot 110 11 *Jeff O'Neil.. 100
3 Jessie Carey.. 100 12 Stuart Hunter 105
4 The Tartar... 110 13 Gov. Pratt... 115
5 Amer. Th'der. 100 14 Schlaf Wohl. 100
6 *Miss R'dale.. 110 15 *Gasson 100
7 Baked Alaska. 101 16 *Bonaire 100
8 *Jacaranda .. 100 17 Relline 105
9 Hillock ...... 105 18 Rahway 101

THIRD RACE—Six furlongs; purse, $1,200; claiming; for 3-year-olds.
1 *T. Rochester. 109 9 Wicker 111
2 Ante Bellum.. 118 10 *Patricia Ann 108
3 *Eli Weir ... 113 11 Lady Fingers 113
4 *Sir Argo.... 109 12 *Nifty 108
5 Make Haste.. 118 13 Reck. Lizzie.. 107
6 *Dix. Dreamer 100 14 Play Ball.... 118
7 Battling On.. 110 15 Particular .. 114
8 Alfred Trude. 114 16 *Guide Right. 108

FOURTH RACE—Six furlongs; purse, $1,300; allowances; the Stevens; for 2-year-olds.
1 Parr .... 107 6 †Lady Marsch. 111
2 Rusty .... 114 7 Ancoda 107
3 Hel. Virginia. 106 8 Maid of Honor 111
4 Prince Clot.. 107 9 Freshet 111
5 Remember ... 107 10 †Homer L. ... 114
†John Marsch entry.

FIFTH RACE—One and one-eighth miles; purse, $1,300; claiming; for 3-year-olds and upward.
1 *Fr. Milward. 103 8 Jem 115
2 Come On .... 108 9 Lillian T. ... 107
3 Make Believe. 104 10 *Jack Crain. 105
4 *J. A. Weil.. 106 11 *Tennesseean. 99
5 Pretty Pose.. 107 12 Le Flore..... 111
6 *Haymaker .. 102 13 *Dabster ... 102
7 *Cockrill 106

SIXTH RACE—One mile and 70 yards; purse, $1,300; claiming; for 3-year-olds and upward.
1 *Easter Boy.. 100 8 Applaud 102
2 Mighty Cute.. 104 9 *Violin 101
3 Hal Riley.... 105 10 Son of Volta. 105
4 *Fern F. .... 99 11 Delmonico ... 112
5 Voltmeter ... 112 12 Behave Cash. 109
6 Willing ..... 103 13 Mother's Ch'e 104
7 *Lean Jane... 95

SEVENTH RACE—One mile and 70 yards; purse, $1,300; claiming; for 3-year-olds and upward.
1 John R. .... 105 8 Jodhpur 112
2 Escondida ... 105 9 M. Johnston. 103
3 *Ellen N. ... 95 10 Kelly's Pride. 104
4 Wizardry ... 112 11 *My No 103
5 *Birdassa ... 99 12 Main Rock... 105
6 My Scoop.... 106 13 Welfy 106
7 Bolodora 102
*Apprentice allowance claimed.

DADE PARK ENTRIES.

(Associated Press.)

FIRST RACE—Six furlongs; purse, $800; claiming; for 3-year-olds and upward.
1 Lady Basil.....107 8 Surcease 105
2 Maecenas .....110 9 *Professor 112
3 Pryor's Choice..105 10 Sir Dean 110
4 Bobby Duncan..110 11 Elfish 105
5 *Tom Ormont..105 12 Goosestep 105
6 Pryor's Pride...110 13 Little Colonel..117
7 Bombay ....117 14 *Material 112

SECOND RACE—Five furlongs; purse, $800; claiming; for 2-year-old maidens.
1 Hamburger Jim.115 8 Tennessee Girl.112
2 Billy Coo.......115 9 Dr. L. Hamman.115
3 Lightning Bolt..115 10 *Baflot 107
4 Red Cactus....115 11 Tender Sneezer.112
5 *Swift Pal.....110 12 *Forget Not....110
6 Monkey Shine..115 13 Borealis 115
7 Confederate ...115 14 Terrorist 115

THIRD RACE—One mile and one furlong; purse, $800; claiming; for 4-year-olds and upward.
1 *Black Thunder.105 4 *Elizabeth 105
2 Cornbelt ......110 5 Penarc 110
3 Advance Agent.110 6 Congo II.......113

FOURTH RACE—Six furlongs; purse, $800; claiming; for 3-year-olds and upward.
1 Wild Olive.....110 9 *Shasta Lad...112
2 Miss Sudduth..105 10 *Largo Light...100
3 Watch On.....117 11 King at Arms..117
4 Lord Concord..110 12 *Fire Watch...112
5 My Last Honey.105 13 C.'s Daughter..105
6 Ring True.....110 14 Bar Sinister...105
7 Glycine ....110 15 Dashaway 105
8 *Mona 107

FIFTH RACE—One mile; purse, $800; the Hotel Sonntego; claiming; for 3-year-olds and upward.
1 Crash ....115 5 Woodgain .....1[illegible]
2 Brookdale Miss.107 6 Peace Boy 105
3 Marette ....106 7 Clearance 115
4 Full Measure...108

SIXTH RACE—Five and one-half furlongs; purse, $800; claiming; for 2-year-olds.
1 Patricia Kelly..105 5 Snow Cloud.....112
2 Witch Way.....113 6 Reverberate 111
3 Old Tuck .....112 7 Nose First......108
4 Donna Vivian..109

SEVENTH RACE—One mile; purse, $800; claiming; for 3-year-olds and upward.
1 Sheila Byrne...100 8 Tin Hat 111
2 Louise Wilson..106 9 Prince Sport...105
3 Brown Flash...111 10 Harold Ormont.105
4 Jennifer ....104 11 Just Gene......105
5 Susan's Sister..100 12 My Lava 105
6 Yen ....104 13 Torrential 105
7 Si Relief.......105 14 Polvo 111
*Apprentice allowance claimed.
Weather, clear; track, fast.

DORVAL RESULTS.

FIRST—Six furlongs; purse, $700; claiming; for 3-year-olds and upward.
Capitol, 109 (F. Mann)...6.90 3.60 2.95
Optical, 106 (Seabo)...4.15 3.30
Sphere of Beauty, 105 (Foden)...7.05
Pandorus, Fair Fortune, Rose Spot, Storm Queen, Jug of Gold, Humber Side, Fauvette, Cannonade and Miss Bentyne also ran. Time, 1:13 2-5.

SECOND—Six furlongs; purse, $700; claiming; for 3-year-olds and upward.
Jane Rinehart, 111 (W. Curran), 5.90 4.30 2.90
Cherokee Maid, 111 (N. Wall)...5.65 3.55
Pledge, 113 (Foden)...2.95
Highland Fling, Vowed Vengeance, Rock Thorn, Sailor Maid, Ritzy, Whimsical Star, Jean, Whitlow and Staccato also ran. Time, 1:12.

THIRD—Six furlongs; purse, $700; claiming; for 3-year-olds and upward.
Illumine, 100 (R. Watson), 31.15 11.00 5.00
Hazel Gumberts, 111 (C. Phillips), 4.15 2.80
Fair Thorn, 111 (McGinnis)...3.10
Turf Idol, Malover, Ace of Aces II, Star Dust, Top Cook, Chickweed, Tomboy, My Helen and Glory B. also ran.

FOURTH—One mile and an eighth; purse, $700; claiming; for 3-year-olds and upward.
Prince Carol, 110 (Dainty), 18.95 7.05 5.70
Penlight, 108 (Phillips)...3.20 2.60
Catlettsburg, 110 (F. Amann)...7.15
Epigram, Laguna, Deposition, Pat Calhoun, Domineer and Kamuela also ran. Time, 1:53 3-5.

FIFTH—One mile and an eighth; purse, $700; claiming; for 3-year-olds and upward.
Fair Albert, 113 (W. Curran) 5.80 2.50 2.45
Noine, 113 (C. Phillips)...2.50 2.30
Moon Phase, 110 (E. Pator)...3.10
Star, Trompe of Dawn, Rancho and Wee Toddler II also ran. Time, 1:53 2-5.

SIXTH—One mile and an eighth; purse, $700; claiming; for 3-year-olds and upward.
Channing L., 113 (C. Phillips), 3.35 2.50 2.35
Cut Bush, 110 (Feeney)...3.40 3.40
Forest Lore, 110 (F. Mann)...4.75
Cyclamen, Attamart, Cape Fear, Dazzling Star and Captain Stevenson also ran. Time, 1:55.

SEVENTH—One mile and a sixteenth; purse, $800; claiming; for 3-year-olds and upward.
Dr. Fred, 115 (Wilson)...4.85 2.95 2.80
Lassa, 115 (E. Pator)...3.90 3.15
Sun Dix, 110 (Madely)...4.50
Enthusiastic Edward, Hat Brush, Gold Bells, Handiwork and Pongo also ran. Time, 1:47 3-5.

DADE PARK RESULTS.

(Associated Press.)

FIRST—Five furlongs; purse, $800; special weights; for 2-year-old maidens.
Modern Times, 112 (Boganowski) 25.02 5.78 4.04
Red Russia, 115 (Reading)...3.20 2.94
R. K. Girl, 112 (Arnold)...3.12
Night Flash, Presume, Baffleorette, Selka, Southern Beauty, Head First, Bitsy O'Neil, Spanish Flag, Havrilla also ran. Time, 1:01.

SECOND—Mile; purse, $800; claiming; for 3-year-olds and upward.
Radio Service, 105 (Simpson) 44.72 17.70 6.08
Standard Bearer, 111 (R. Allen) 10.54 6.54
Mary Marvin, 105 (Arnold)...4.24
Wood Axton, Yargee, Vendeuse, Pink Blossom, Kubiai Khan, Madam Emelie also ran. Time, 1:41.

THIRD—Six furlongs; purse, $800; claiming; for 3-year-olds and upward.
Monnie, 108 (Simpson)...4.44 3.06 2.86
Lady Witt, 115 (Ellsworth)...4.36 4.04
Wingo, 110 (Townrow)...4.14
Western Princess, Tom Ormont, Pandean, Mae Moore also ran. Time, 1:13.

FOURTH—Mile; purse, $800; claiming; for 3-year-olds and upward.
William Penn, 112 (W. Barrett) 21.68 11.04 6.34
Thistle Lad, 105 (Simpson)...3.88 3.06
Kentucky Ace, 117 (Arnold)...2.94
Brush, Frank Fullen, Buffer, Spot Light also ran. Time, 1:39 2-5.

FIFTH—Mile; purse, $800; allowances; for 3-year-olds and upward.
Typhoon, 115 (Kern)...4.64 3.04 2.90
Thistle Ann, 109 (Cimerak)...3.36 2.84
Starboard Light, 105 (G. Fowler)...3.78
Elizabeth Kennedy, Play Fellow's Dream also ran. Time, 1:38 1-5.

SIXTH—Five and one-half furlongs; purse, $800; for 3-year-olds; claiming.
Tavy, 113 (Redding)...7.02 3.50 2.64
Black Stockings, 111 (Arnold)...4.18 2.60
Sky Hawk, 111 (Potts)...3.30
Brussells, Westy's Broom, Bunty Dominick, Shonna, Jimmie L., Spud, Royal Knight also ran. Time, 1:06.

SEVENTH—One mile; purse, $500; for 3-year-olds and upward; claiming.
Harold Ormont, 110 (Geving) 8.72 4.84 4.24
Illustrious, 111 (Cheatham)...11.82 10.22
General Clinton, 111 (G. Fowler)...11.40
Dashaway, Igor, Nani Hawaii, Phenomina, Patt Louise and United Army also ran. Time, 1:40.

IN THE WAKE OF THE GAME

Continued from Page 13.

the Nats. He popped toward Blue, but the first-baseman and Ferrell both started for the ball and it fell safe when each gave way to the other.

The Nats took turns coaching, Shires, Myer, Bluege and Harris all taking a shift. With Cronin up and Manush on first in the eighth, the game was stopped while Cronin whispered to Shires, coaching at first, and the latter then went into a huddle with Manush. Cronin hit a double.

Jones issued his first pass in the seventh, walking Ferrell, first up, on four successive wide ones.

Kress made a perfect peg relaying Goslin's return throw to nip Manush at the plate in the eighth.

West, usually busy afield, did not have a chance until he took Melillo's hoist which ended the game.

SARATOGA, N. Y., CHART, AUGUST 21, 1930.

(Associated Press.)

WEATHER, CLOUDY. TRACK, FAST.

FIRST RACE—Seven furlongs (first division.) Purse, $1,000; claiming. For 3-year-olds and upward. Start poor. Won driving; place, same. Went to post at 3:06. Off at 3:07½. Winner, C. K. Moore's b. g. (6), by Atheling II—Occasion. Trained by owner. Value to winner, $700; second, $200; third, $100. Time, 0:23 4-5, 0:48, 1:13, 1:26 2-5.

Horses	Wgt.	Post	St.	¼	½	¾	Str.	Fin.	Jockeys	St.	P.	S.
ATHEL	111	2	6	2½	2½	2^2	2¼	1^h	Steffen	7	5-2	6-5
SUNNY MORN	107	11	4	5^h	8^2	4^2	3^1	2^ns	Catrone	3-2	1-2	1-4
GUILDER	105	6	2	1½	1^2	1½	1½	3¼	Fermin	8	3	8-5
CHIEF'S WARRIOR	105	10	10	8^2	5^1	5^2	5^1	4^2	Watters	10	4	2
FATIGUE	111	7	11	7^h	6^h	3^2	4½	5^2	Lyons	10	4	2
WRESTLER	108½	5	7	6^2	7^h	7^1	6^2	6^2	Garner	8	3	8-5
ARTIE KAY	106	4	8	9^2	9^2	8^h	7^2	7^2	Kurtsinger	20	8	4
ANNAN	109	8	3	3^h	4½	8½	8^1¼	8^h	Eaby	20	8	4
RUBBERNECK	106	12	1	4^h	3¼	9^2	9^2	9^8	McTague	20	8	4
BEGORRA	111	1	5	11	11	11	11	10^2	Barnes	10	4	2
ROSE OMAR	106	3	9	10½	10^1	10^2	10^2	11	Rose	15	6	3
VACANT	108	9	12	Pulled up					Brice	25	10	5

ATHEL, running in much improved form, was sent up on inside and lucky to get through, came around GUILDER in stretch, but was driven out to win. SUNNY MORN was miserably ridden. He broke fast, but was allowed to drop far back. He was sent up on the outside again, dropped back on turn, but in the final furlong, came very fast and, under better handling, would have won. GUILDER ran into lead early, saved ground and held on gamely. CHIEF'S WARRIOR was kept well up all the way. WRESTLER suffered interference. FATIGUE ran an improved race.

SECOND RACE—About two and one-half miles. Purse, $1,500 added; conditions. The Eastern Horse Club Steeplechase for Hunters. For 5-year-olds and upward. Start good. Won easily; place, same. Went to post at 3:36½. Off at 3:36½. Winner, Rigan McKinney's b. g. (6), by Huon—Maezie. Trained by W. A. Harris. Value to winner, $1,070 and $200 cup; second, $300; third, $200. Time, 5:25 3-5.

Horses	Wgt.	Post	St.	4	8	12	Str.	Fin.	Jockeys	St.	P.	S.
HORICON	154	4	1	3^1	2	2^10	1^10	1^10	McKin'y	†7-5	1-3	Out
MAID OF MARS	164	6	3	1^8	1^8	1^2	2^10	2^10	Keith	9-5	2-5	1-5
HIGH FIELD	150	2	4	5	4	4	3^1	3^2	C. Smith	25	7	2
PONTIAC CHIEF	149	3	6	4^h	3^2	3^2	4	4	Davis	10	3	7-5
FLYING SWEEP	149	1	3	2^2	Fell				Shaw	18-5	6-5	1-2
GOLDEN GORSE	169	5	2	Fell					Street	†		

† Rigan McKinney entry.

HORICON, well ridden, was under restraint for a turn and a half of the field, made up ground gradually on leader and easily went to the front a half mile from home to win very easily. MAID OF MARS held wide lead for more than a mile, going easily, but tired the last time around. She had no contention for the place. HIGH FIELD finished well. PONTIAC CHIEF was outrun.

THIRD RACE—Six furlongs. Purse, $5,000. The Adirondack Handicap. For 2-year-old fillies. Start good. Won easily; place, driving. Went to post at 4:07. Off at 4:18½. Winner, Rancocas Stable's b. or br. f. (2), by Luculite—Adala. Trained by F. M. Taylor. Value to winner, $4,400; second, $700; third, $300. Time, 0:23 1-5, 0:46 4-5, 1:12.

Horses	Wgt.	Post	St.	¼	½	Str.	Fin.	Jockeys	St.	P.	S.
LADANA	120	8	4	1^1½	1^1	1^2	1^2	Pator	†6	2	1
CHICSU	115	7	6	4^1	3½	2¼	2^ns	Watters	20	8	4
SOVIETTA	123	10	3	2^1½	2^1	3^1½	3^1¼	McAtee	8	3	8-5
PANASETTE	124	8	9	3^1	4^2	4^2	4½	Workman	3	6-5	3-5
BUCK UP	116	2	4	9^2	8^2	6^1	5½	Garner	10	4	2
DOUBLE TIME	114	5	5	8^3	7^1	7^2	6^1	Thurber	12	5	5-2
ALLEZ VITE	110	11	7	6^2	6^1	5½	7^2	Steffen	7-2	6-5	3-5
ZAIDEE	118	4	8	5^2	5^1	8^2	8^2	Fields			†
ROCKBELLE	118	1	10	10	10	9^1	9½	Lyons	30	10	5
FIRE TOP	116	3	2	7½	9^2	10	10	Walls	20	8	4
SUNNY LASSIE	120	9	11	Lost rider				Kurts'ger	9-2	8-5	4-5

† Rancocas Stable entry.

LADANA, going in best form, got away flying, opened long lead, saved ground and drew away easily at end. CHICSU was kept close to the early pace, saved ground and held on gamely. SOVIETTA handled her weight well, displayed keen speed and ran a good race. PANASETTE broke very slow, worked her way up, but was tiring fast at finish. BUCKUP broke fast, but was crowded back. She closed with a good burst of speed. DOUBLE TIME had no mishaps. ALLEZ VITE had speed for half a mile. ZAIDEE tired in last quarter mile. SUNNY LASSIE lost rider at start.

FOURTH RACE—One and one-eighth miles. Purse, $1,500 added. The Senator Kavanaugh Handicap. For 3-year-olds and upward. Start good. Won easily; place, driving. Went to post at 4:40½. Off at 4:44½. Winner, William Ziegler, jr.'s ch. c. (3), by Sir Martin—Sweet Thyme. Trained by W. J. Spiers. Value to winner, $1,150 and $250 cup; second, $250; third, $150. Time, 0:25, 0:49 2-5, 1:13 3-5, 1:37 3-5, 1:50 3-5.

Horses	Wgt.	Post	St.	¼	½	¾	Str.	Fin.	Jockeys	St.	P.	S.
SPINACH	120	3	3	3	1^2	1^4	1^4	1^4	Kurtsinger	1	Out	Out
COMSTOCKERY	117	2	2	2^h	2^1¼	2½	2½	2^h	Garner	4	3-5	Out
FOLKING	119	1	1	1^h	3	3	3	3	Steffen	9-5	Out	Out

SPINACH was much the best. He was rated off the early pace for three furlongs, moved up very fast on the outside in the run down the back stretch, took a long lead and won galloping. COMSTOCKERY, mean at barrier, displayed good speed and held FOLKING safe. FOLKING had more early speed than usual and ran a good race.

FIFTH RACE—Seven furlongs. Purse, $1,000. The Artful. For 3-year-old fillies. Start good. Won driving; place, same. Went to post at 5:07. Off at 5:07½. Winner, Montpelier Farm's b. f. (3), by Out the Way—Golden Agnes. Trained by J. P. Jones. Value to winner, $700; second, $200; third, $100. Time, 0:23 2-5, 0:47, 1:12 2-5, 1:24 4-5.

Horses	Wgt.	Post	St.	¼	½	¾	Str.	Fin.	Jockeys	St.	P.	S.
LOST AGNES	117	2	2	3^h	3^1	1^h	1^h	1½	McTag'rt	7-2	4-5	1-2
CURTSEY	108	4	1	2^1½	2^1½	2^1	2^1	2¼	Steffen	*5-2	1-2	Out
BIDE A WEE	107	1	4	4	4	4	3^h	3½	Smith	9-2	6-5	3-5
SPELLBOUND	107	3	3	1^2	1¼	3^1	4	4	Garner	11-10	1-3	Out

LOST AGNES, on the outside in early part, came around field in stretch, swerved over, interfering with field and drew away to win under a drive. CURTSEY was kept well up and made a game effort, but was in close quarters in stretch. BIDE A WEE was poorly ridden. She was taken to outside in run down back stretch, steered over to the rail on turn and, caught in a jam just after turning into stretch, was knocked off her stride and never recovered. SPELLBOUND had plenty of speed for six furlongs, then stopped to a walk.

SIXTH RACE—Five and one-half furlongs. Purse, $1,000; conditions. The Warrensburg. For maiden 2-year-olds. Start good. Won driving; place, same. Went to post at 5:34. Off at 5:38. Winner, E. R. Bradley's br. c. (2), by Black Toney—La Mome. Trained by H. J. Thompson. Value to winner, $700; second, $200; third, $100. Time, 0:23, 0:46 3-5, 1:06 1-5.

Horses	Wgt.	Post	Start	¼	Stretch	Finish	Jockeys	St.	P.	S.
BLACK TYRONE	118	5	2	2^3	2^4	1^1¼	Smith	5-2	1	1-2
ROCKY NEWS	118	16	9	8^h	4½	2^1½	Kelsay	3	6-5	3-5
SOUPCON	118	3	1	1¼	1^h	3^1	Bejshak	8	4	2
ROLLIN' IN	118	1	4	4^1	3½	4^h	Watters	20	8	4
SIR ASHLEY	118	13	10	7^3	7^h	5^3	Sande	†7-2	6-5	3-5
COMMUTER	118	8	7	3^1	5¼	6^h	Barnes	10	4	2
GOOD HUMOR	118	15	8	5^2	6^1	7^3	Walls	15	6	3
PRINCE PEST	118	2	5	8^3	8^1	8^1	Legere	10	4	2
VERY LIGHT	113	4	6	9^1	9^1	9¼	Burke	20	8	4
OUTCRY	118	10	14	14^2	12^1	10^1	Kurtsinger			†
BONNIE BARD	118	9	15	11^1	11^1	11^1	Leishman	30	12	6
EGYPT	118	14	3	10^1	10^3	12¼	Steffen	15	6	3
STREET SINGER	118	6	11	13^4	13^1	13^3	Lyons	40	15	8
GLENSIDE	118	7	13	12^2	14^3	14^8	Fields	30	12	6
LADKIN QUEEN	113	11	16	15^8	15^8	15^10	Baker	50	20	10
MARTINELLI	118	12	12	16	16	16	Thurber	30	12	6

† Trainer J. Fitzsimmons entry.

BLACK TYRONE, under good handling, displayed keen speed, raced SOUPCON into submission, drew away and held on gamely. ROCKY NEWS closed with a rush in the final furlong. SOUPCON, away fast, showed good speed and held on well. ROLLIN' IN ran a good race. SIR ASHLEY was miserably ridden, was away slow and then taking the overland route all the way, he finished fast on his own courage. COMMUTER could not get to the front.

SEVENTH RACE—Seven furlongs (second division.) Purse, $1,000. The Lenox. For 3-year-olds and upward. Start good. Won driving; place, same. Went to post at 6:05. Off at 6:07. Winner, Rosedale Stable's b. h. (6), by Johren—Bonnie Witch. Trained by W. A. Carter. Value to winner, $700; second, $200; third, $100. Time, 0:23 1-5, 0:46 4-5, 1:13 2-5, 1:26.

Horses	Wgt.	Post	St.	¼	½	¾	Str.	Fin.	Jockeys	St.	P.	S.
JUGGLER	113	5	7	5^h	5^h	3^1	3^1	1^ns	Steffen	16-5	6-5	3-5
IGLOO	111	9	4	1^h	2^1¼	2¼	1^h	2¼	Barnes	8	3	8-5
SUN HATTER	113	6	10	4^1½	6^2	8^1	5½	3^1½	Legere	10	4	2
WAVE TOP	106	8	1	2^1	1^h	1^h	2½	4^h	Kurtsinger	4	2	1
PARADISE LOST	102	3	11	11^4	9^1	7^3	7½	5^h	Quillen	10	4	2
ROYAL PANOPLY	108	2	6	6^h	7^3	5^1	6½	6^1	Eaby	12	5	5-2
SUN BROOM	115	4	8	8^1	4^h	6^1	8^1	7^1	Robertson	12	5	5-2
STURDY	109	1	5	3^h	3^h	4^1	4½	8^2	Fischer	10	5	2
CONACHER	112	10	9	9^1	8½	9^3	9^4	9^4	Lyons	12	5	5-2
MONTFERRAT	117	12	3	10^2	10^2	10^2	10^3	10^3	Workman	10	4	2
WONDERFUL	111	11	2	7^1½	11^3	11^2	11^3	11^3	Renick	30	12	6
FOX BOLT	111	7	12	12	12	12	12	12	Kennedy	20	8	4

JUGGLER broke well, was kept close up and came with a rush in the final furlong, getting up to win in last stride. IGLOO, running in improved form, raced WAVE TOP down and held on gamely. SUN HATTER closed a big gap. WAVE TOP had plenty of speed and ran a good race. PARADISE LOST closed a big gap under weak handling. SUN BROOM tired chasing the pace.

STRANGE AS IT SEEMS —By John Hix

IF YOU DON'T BELIEVE ANY OF THIS, WRITE TO THE AUTHOR FOR PROOF. SEND STAMPED RETURN ENVELOPE.

NATS OBTAIN GOLDBERG, ROOKIE

Big Outfielder From Semipro Ranks to Report at Biloxi.

By FRANK H. YOUNG.

A LARGE gallery is expected to turn out at Griffith Stadium this afternoon, for it is ladies' and Boy Scouts' day, to see the Nationals and Browns meet in their third engagement of the current set. The Nationals will be battling for their third straight over St. Louis, with victory needed to even the season count at 9-all. It will be up to Irving Hadley to turn the trick, the big boy from Lynn getting the pitching assignment and an opportunity to bring home his thirteenth verdict of the year. Southpaw Walter Stewart likely will do the alien slabwork.

Another rookie was signed by the Nationals yesterday, Richard A. (Dick) Goldberg, a Youngstown, Ohio, semipro first baseman and outfielder, affixing his name on the dotted line of a Washington contract. Goldberg's work caught the eyes of Altrock and Schacht recently in a game in which the comedians were doing their stuff, and they prevailed upon him to come to the Capital and let Manager Walter Johnson see his wares.

Rookie Is Big and Left Handed.

The youngster, 23 years of age, showed up yesterday and made such a favorable impression that he was grabbed. He is a big fellow, around 6 feet tall and weighing approximately 185 pounds. He is a left-handed batter and gave indications yesterday of being a good one. He cracked out two homers in the game which Altrock and Schacht saw him play.

Goldberg, a dentist during the off-season, will not join the Nats until next spring at the Biloxi training camp. He will be told to forget he is a first baseman and to join Art Shires in learning to become a fly-chaser. As the youngster is green and inexperienced, he probably will end up with the Chattanooga Lookouts.

Buddy Myer to See Action Sunday.

Second Baseman Buddie Myer had his name erased from the Nats' list of casuals yesterday, reporting that his injured leg is back to normalcy. He proved his case, too, showing plenty of action in the pregame practice and looking particularly good during the stick drill, when he bounded two drives in succession off the right-field wall.

Myer may be allowed to rest for a day or so, however, Skipper Johnson stated last night; but he is sure to get back in action Sunday, when the world's champion Athletics will be here. Ossie Bluege also will be back against the league leaders, if not sooner, Johnson stated.

Joe Kuhel is still pretty well stiffened up with his ailing leg and likely will not see action for some time. He will be o. k. in a day or so, but Judge is expected to remain on the job at least through the Philadelphia series, for the Nats want their strongest combination in these games.

The plaster cast will be removed from Pitcher Fred Marberry's broken wrist tomorrow, and it is to be hoped that this time it will not have to be replaced. If the club physician finds everything normal, the big pitcher hopes to be able to work back into pitching form by the first of next month.

NATS WIN OPENER FROM BROWNS, 5-2

Continued from Page 13.

one-baser, but Collins hit into a double play and the Browns did not get a man on base thereafter.

The Nats scored in the eighth after apparently having "blown" their opportunity. With one dead, Blue fumbled Manush's grasser and gave the Nat fly-chaser life. On Cronin's double to left, Manush tried to score, but was killed on Kress' fine relay of Goslin's return peg. Cronin went to third on the throw home, but two were out then. Judge, however, scored him with a line-single to left and then West came through with his drive over the right-field wall.

DORVAL ENTRIES.

(Associated Press.)

FIRST RACE—Five and one-half furlongs; purse, $700; claiming; for 2-year-old maidens.
1 Wild Law .....118 8 Miss Susan....109
2 Uvira ....106 9 Brast 100
3 Light Nun.....109 10 Hugh Lou.....109
4 Letherby ......109 11 Cudgelette 106
5 Plesie ....106 12 Sweet Senorita.111
6 Chivalrous ....106 13 Blanchette 109
7 Talis 109

SECOND RACE—Six furlongs; purse, $700; claiming; for 3-year-olds and upward; maiden jockeys.
1 Veniine ....105 10 Par Excellence.107
2 Reviewer ......110 11 Gaden 98
3 Truly Movin...105 12 Halside Guy...111
4 Sylvia Mede...105 13 Song of Songs.105
5 Sweet Annette.105 14 Maryetta 105
6 Southl'd Chief..107 15 Sister Ruby....109
7 Fair Warning..109 16 Oak Leaf.....100
8 Tr'py Business.105 17 Crystal Ball....100
9 Sweet Wanda..105 18 Cripla 109

THIRD RACE—Six furlongs; purse, $700; claiming; for 3-year-olds and upward.
1 Glory B........106 8 Taudlane 111
2 George Dever..108 9 Blue Darter....108
3 J. J. Bambrick.108 10 Run Bank......108
4 Jeanne Adele...109 11 *Crispie Seth..101
5 Sport Hallahan.108 12 Dark Angel....106
6 La Grange ....103 13 The One........98
7 Alex Woodliffe.108 14 Alchemist 100

FOURTH RACE—Six furlongs; purse, $700; claiming; for 3-year-olds and upward.
1 Blue John......103 8 Sun Sweeper...108
2 Balai d'Or.....108 9 S.'s Companion.101
3 Complication ..10[illegible] 10 Levity 105
4 George Van S..100 11 Pledge 108
5 *Mac Day......106 12 Saratoga Maje.111
6 Benda ....96 13 Tomboy 98
7 Little Imp 106

FIFTH RACE—One mile and 70 yards; purse, $800; the Vaudreuil; claiming; Canadian foaled; for 3-year-olds and upward.
1 *Gal. Diamond.103 6 Nipigon 98
2 Sea Kale.......115 7 Kauri ....1[illegible]
3 Cannonade ....106 8 *Miss Gaiety II 90
4 Pottery ....107 9 Merry Mount..111
5 *Dance Circle...98 10 Storm Queen..103

SIXTH RACE—One and one-eighth miles; purse, $800; claiming; for 3-year-olds and upward.
1 *Lady Ess'gton.104 10 *Lady Allumeur 98
2 Lawless ....105 11 Trifle 103
3 Prairie Girl....106 12 Mulligan's Son.108
4 Kaulana ....103 13 Plain Dealer...108
5 Cap. Stevenson.111 14 Magic Carpet...97
6 Fire Opal......103 15 Imbros 111
7 Tom Kanty.....105 16 San de Oro....106
8 Sweetest Song..101 17 Prospect 108
9 Cano ....108 18 Laguna 103

SEVENTH RACE—One and one-sixteenth miles; purse, $800; claiming; for 3-year-olds and upward.
1 Mad Mullah....104 6 Potent 105
2 King Charles...114 7 Lucie Ann......103
3 Manager Evers.108 8 Vie 103
4 Okolona ....103 9 North Breeze..105
5 Rockney 109

RACING SELECTIONS

BAINBRIDGE.
1—Emphatic, Arrogant, Broomoney.
2—Red Tam, Wild Party, Lexington Girl.
3—Alamae, Baronne, Robina Seth.
4—Angela Lavin, Southland King, Chicago Lad.
5—Braybant, Lanskuenet, President Seth.
6—Bashful Oeau, Infanta, Happy Birthday.
7—Punkie, Hesitation, Mascara.
Best—Braybant.
—Louisville Times (A.P.).

1—Arrogant, Flying Torch, Clay Pigeon.
2—Lexington Girl, Wild Party, Swift Miss.
3—Goldie Cord, Ala Mae, Bootee.
4—Angela Lavin, Fair Margery, Waterloo Boy.
5—President Seth, Vimont, Dougherty.
6—Clyde C., Golden Cloud, Jasonette.
7—Otto, Beau Aspin, Paddy Flaherty.
—Trackman.

HAWTHORNE.
1—Inheritor, Chilly Flight, Portcodine.
2—Governor Pratt, Germaine Chauvelot, Scone.
3—Nifty, Dixie Dreamer, Ante Bellum.
4—Freshet, Parr, Maid of Honor.
5—Come On, Cockrill, J. A. Weil.
6—Fern F., Behave Cash, Voltmeter.
7—Bolodora, My Scoop, Ellen N.
Best—Come On.
—Louisville Times (A.P.).

1—Port Codine, Inheritor, Good Friend.
2—Scone, Germaine Chauvelot, Jessie Carey.
3—Nifty, Theo Rochester, Eliwier.
4—Rusty, Lady Marsch, Freshet.
5—Jem, Cockrill, Come On.
6—Applaud, Fern F., Hal Riley.
7—Bolodora, My Scoop, Ellen N.
—New York Handicap.

DADE PARK.
1—Tom Ormont, Bombay, Goose Step.
2—Red Cactus, Doctor Louis Hamman, Hamburger Jim.
3—Penarc, Black Thunder, Congo II.
4—Shasta Lad, Watch On, Bar Sinister.
5—Wood Gain, Brookdale Miss, Crash.
6—Reverberate, Donna Vivian, Witch Way.
7—My Lava, Tin Hat, Louis Wilson.
Best—Wood Gain.
—Louisville Times (A.P.).

DORVAL.
1—Wild Law, Uvira, Chivalrous.
2—Hal Side Guy, Par Excellence, Reviewer.
3—Jeanne Adele, Alex Woodliffe, Taudlane.
4—Blue John, Pledge, Mac Day.
5—Sea Kale, Merry Mount, Kauri.
6—Imbros, Sweetest Song, Plain Dealer.
7—Mad Mullah, North Breeze, King Charles.
—New York Handicap.

SARATOGA ENTRIES.

(Associated Press.)

FIRST RACE—Six furlongs; purse, $1,000; the North Adams; claiming; for 2-year-olds.
1 The Mongol .. 109 10 Gold. Legend. 113
2 Bubsy C. .... 113 11 Westko 105
3 Burgoo ...... 107 12 Preceptor ... 105
4 Crushed Stone 111 13 Arras 107
5 *Kensington . 104 14 High Kilter. 105
6 All Hail ..... 109 15 Sir J. Alden. 115
7 Up Sweep.... 112 16 Encounter ... 111
8 Greatorex ... 117 17 Panetian 117
9 *Chickahominy 115

SECOND RACE—About 2 miles; purse, $1,500 added; the Hercloid steeplechase; handicap; for 3-year-olds and upward.
1 ‡S. Beauty II. 130 6 Mr. Jingo ... 130
2 Indigo ...... 138 7 †Caid 139
3 Devilkin .... 148 8 Wayfair 143
4 Huffy .... 150 9 Ruler 155
5 †Fair Class.. 135 10 Hot Brain.... 139

THIRD RACE—Seven furlongs; purse, $1,000; the Genesee; claiming; for 3-year-olds and upward; gentlemen riders.
1 My Cavalier.. 136 5 Pretty Patsie. 136
2 Bo Ballot.... 138 6 The Tattler.. 162
3 J. Marrone III 165 7 Oleman River. 138
4 Gormond .... 149 8 F. of Fashion. 165

FOURTH RACE—Wilson mile; purse, $2,000 added; the Ballston handicap; for 3-year-olds and upward.
1 Panuco ...... 109 5 Gone Away... 118
2 Soother ..... 117 6 Fair Ball.... 119
3 Flaming .... 109 7 Sign Off..... 100
4 Kildare ..... 107 8 Partisan 105

FIFTH RACE—One and one-eighth miles; purse, $1,200; the Onondaga; conditions; for 3-year-olds.
1 Moine ...... 107 4 Yarn 107
2 Buckeye Poet. 110 5 Full Dress... 110
3 Gold Brook... 107

SIXTH RACE—Five and one-half furlongs; purse, $1,000; the Stillwater; conditions; for 2-year-olds.
1 Patsie McKim. 107 7 Claremont .. 110
2 Opponent ... 120 8 Disconcert .. 110
3 Pennate .... 116 9 Sun's Way .. 110
4 Knowlton ... 120 10 Sweep All .. 116
5 Half Day.... 110 11 John P. 120
6 Red Flare.... 110 12 Welcome D'er 107
*5 lbs. apprentice allowance claimed.
†7 lbs. apprentice allowance claimed.
‡5 lbs. claimed for rider.
†7 lbs. claimed for rider.
‡10 lbs. claimed for rider.
Weather, cloudy; track, fast.

BAINBRIDGE ENTRIES.

(Associated Press.)

FIRST RACE—Six furlongs; purse, $700; claiming; for 4-year-olds and upward.
1 *Flying Torch...108 10 *Flamarno 103
2 *Sambeau ......108 11 *Arrogant 110
3 *Fair Legion....108 12 *Emphatic 103
4 *Whizz'g Cloud.108 13 Jof 110
5 *Shorty ....108 14 *Misnomer 108
6 *Biddy Shipp....103 15 *Broomoney ...108
7 Harry Carroll....115 16 *Clay Pigeon...108
8 *Col. Fallon....108 17 *Zefine 103
9 *Dinneford .....105 18 Efeidee 105

SECOND RACE—Six furlongs; purse, $700; claiming; for 2-year-old fillies.
1 Satin Mask.....111 9 *Flashy Lady..101
2 *Marura ....98 10 *Swift Miss....106
3 *Red Tam......106 11 *Viola Stinson.106
4 *News Item......98 12 Lexington Girl.111
5 *Sweet Call.....101 13 *Crossed Wires.104
6 *Baby Wrack.....98 14 *Gussie Pool...100
7 Wild Party......111 15 *Rising Star...100
8 *Goldie Belle....98 16 Escobita 105

THIRD RACE—Six furlongs; purse, $800; claiming; for 3-year-olds and upward; fillies and mares.
1 Royal Bells......99 10 Southl'd Belle.102
2 *Dusky Maiden.100 11 *Bronne 103
3 *Bootee ....97 12 *Rock Queen...102
4 *Gold Cord.....100 13 P. P. Coventry.116
5 Eliz. Sullivan...106 14 *Jack O'Leen..105
6 *Weenie ....94 15 *Alamae 103
7 Blandris ....113 16 *Robina Seth..102
8 Lady Assagai...107 17 *Ruthie 100
9 Annex ....105 18 Finnish Sweep..97

FOURTH RACE—One and one-sixteenth miles; purse, $700; claiming; for 3-year-olds and upward, maidens.
1 *Col. Easterw'd. 96 7 *Waterloo Boy. 96
2 Chicago Lad....104 8 *Angela Lavin.. 94
3 Ungrateful .....101 9 Fair Margery... 99
4 Numancia ......102 10 Baby Blimp.... 96
5 *Philomath ...... 96 11 Southl'd King..101
6 Miss Elizabeth.. 93

FIFTH RACE—One and one-sixteenth miles; purse, $700; claiming; the Chagrin Falls Valley Hunt Club; for 3-year-olds and upward.
1 *Braybant .....107 6 Lansquenet 112
2 Vimont ....109 7 *President Seth.109
3 *Dougherty ....104 8 Southland Pal..101
4 Celidon ....107 9 *Foxy Seth......94
5 Interior 98

SIXTH RACE—One and one-sixteenth miles; purse, $700; claiming; for 4-year-olds and upward.
1 *Golden Cloud.. 99 10 Clyde C. 109
2 *Checkmate ....107 11 *Fusileer 104
3 Bashful Beau...109 12 *Somerset 101
4 Amy A. ....104 13 Sec 112
5 *Clarifier ......104 14 *Prig 110
6 Black Dancer...112 15 *Infanta 103
7 *Panorel ....101 16 Jasonette 110
8 Brownie Smile..109 17 *Rosewood II..104
9 Rock Trap......112 18 H'py Birthday.106

SEVENTH RACE—One and one-sixteenth miles; purse, $700; claiming; for 4-year-olds and upward.
1 *Paddy Flaherty 99 10 *Rosabella 102
2 *Hesitation ....102 11 *Sifting Sand..107
3 *Brown Leaf....107 12 *True Boy.....110
4 *Bonview ......104 13 *Prince Ronald.107
5 Beau Aspin....109 14 *Elmonte 107
6 *Merida ....105 15 *Referee 107
7 Big Gun........104 16 *Mascara 102
8 Punkie ....112 17 *Flapdoodle ...107
9 *Swoop ....101 18 Otto 104
*Apprentice allowance claimed.
Weather, cloudy; track, muddy.

HAWTHORNE RESULTS.

FIRST—Six furlongs; purse, $1,200; for 2-year-olds; claiming.
Garrick, 111 (J. Marcum) 9.24 5.90 5.08
Flagg Porter, 105 (G. Depeso) 13.08 9.22
Josephine D., 110 (R. Morrison)...6.25
Nervator, Light Step, Burnam, Dealer, Sedgie, Deadora, Englewood, Broad A., Lauhala also ran. Time, 1:15.

SECOND—One and one-sixteenth miles; purse, $1,300; for 3-year-olds and upward; claiming.
Haramzada, 108 (R. Morrison) 4.80 3.62 3.86
Grand Dad, 109 (G. Depeso)...10.42 8.56
Golden Colna, 114 (J. Leyland)...8.56
Boyish Bob, Miss Pearl, Stick Around, Clover Club, Dolly Seth, King of the Spa, Jeb, Look at Lillian, Fidelia O. also ran. Time, 1:47 1-5.

THIRD—Six furlongs; purse, $1,200; for 3-year-olds and upward; claiming.
Taddywawa, 111 (G. Depeso) 5.26 3.16 2.88
Cheers, 116 (W. Day)...8.30 3.68
Gracious Gift, 118 (M. Dupuy)...2.78
Morsun, Aleader, Flag Time, Brown Brutus, Serajevo also ran. Time, 1:12 2-5.

THIRD—One and one-sixteenth miles; purse, $1,800; Glencoe Purse, $1,800; for 3-year-olds and upward; allowances.
Annapolis, 110 (Schaeffer). 4.58 3.12 2.44
Equation, 110 (J. Marcum)...6.28 4.16
Uncommon Gold, 110 (M. Knight)...3.28
Islam, Amyvale, River Forest also ran. Time, 1:44 3-5.

FIFTH—One mile and 70 yards; purse, $1,700; for 3-year-olds; allowances.
Zida, 100 (Corbett)...8.30 3.28 2.60
Swinfield, 107 (Ayraud)...2.86 2.42
Chelys, 101 (Marcum)...3.32
Jimmy Moran, Trek, Hold On, Blameless also ran. Time, 1:42 1-5.

SIXTH—Mile and one-sixteenth; purse, $1,300; claiming; for 3-year-olds and upward.
Kadiak, 109 (P. Keiser)...8.02 4.16 3.36
Buddy Basil, 110 (J. Marcum)...3.60 3.02
Coral Beach, 107 (H. Fisher)...4.58
Laughing Laura, Moderation, Broad Axe, Don Fernando, Maudlin also ran. Time, 1:44 4-5.

SEVENTH—One and one-sixteenth miles; purse, $1,300; for 3-year-olds and upward; claiming.
Demon, 109 (M. Dupuy)...6.40 3.94 3.46
Hold Fast, 104 (W. Day)...4.08 3.24
Honeyfish, 109 (J. Neel)...5.84
Afterglow, Leah Jane, Sweet Mandy, Theorist Jane, Zublena, Cottage Boy and Herb Ashby also ran. Time, 1:47 2-5.

THE POST'S CONSENSUS AT SARATOGA

	1st Race	2d Race	3d Race	4th Race	5th Race	6th Race
Snodgrass Wash. Post	Bubsy C. Burgoo Panetian	Caid Ruler Indigo	J. Marrone III Bo Ballot The Tattler	Gone Away Fair Ball Kildare	Buckeye Poet Full Dress Gold Brook	Red Flare Sun's Way Pennant
Louisville Times Associated Press	Upsweep Chickahominy Panetian	Fair Class Wayfair Huffy	J. Marrone III The Tattler Gormond	Gone Away Kildare Soother	Full Dress Gold Brook Buckeye Poet	Knowlton Opponent Pennant
Trackman Racing Form	Chickahominy Greatorex Bubsy C.	Devilkin Huffy Wayfair	Pretty Patsy J. Marrone III Gormond	Gone Away Kildare Fair Ball	Full Dress Gold Brook Buckeye Poet	Red Flare Opponent Knowlton
N. Y. Handicap Racing Form	Panetian Bubsy C. Burgoo	Ruler Wayfair Fair Class	Pretty Patsy J. Marrone III The Tattler	Gone Away Kildare Fair Ball	Full Dress Gold Brook Buckeye Poet	Knowlton Opponent Sweep All
Jimmy Davenport Racing Form	Panetian Burgoo Kensington	Indigo Devilkin Wayfair	J. Marrone III Pretty Patsy The Tattler	Gone Away Flaming Kildare	Full Dress Gold Brook Buckeye Poet	Red Flare Opponent Sweep All
Sweep Racing Form	Burgoo Golden Legend Sir J. Alden	Fair Class Wayfair Caid	J. Marrone III Flag of Fashion Gormond	Gone Away Fair Ball Partisan	Full Dress Gold Brook Buckeye Poet	Sweep All Opponent Knowlton
Walsh Running Horse	Panetian Chickahominy Burgoo	Caid Devilkin Wayfair	Pretty Patsy J. Marrone III The Tattler	Gone Away Fair Ball Panuco	Gold Brook Buckeye Poet Full Dress	Red Flare Opponent Knowlton
Purchase Running Horse	Panetian Bubsy C. Chickahominy	Caid Devilkin Ruler	Pretty Patsy J. Marrone III The Tattler	Gone Away Soother Fair Ball	Full Dress Buckeye Poet Gold Brook	Red Flare Opponent Pennate
Consensus	Panetian Chickahominy Burgoo	Caid Fair Class Devilkin	J. Marrone III Pretty Patsy The Tattler	Gone Away Fair Ball Kildare	Full Dress Gold Brook Buckeye Poet	Red Flare Opponent Knowlton

Diamonds, Watches, Jewelry
ROSSLYN LOAN CO.
End Key Bridge — Rosslyn, Va.
S. P. Cooper, Mgr., formerly with H. K. Fulton. ROSSLYN CAR TO DOOR

Ladies' Day and Boy Scouts
BASEBALL TODAY 3:30 P. M.
AMERICAN LEAGUE PARK
Washington vs. St. Louis
TICKETS ON SALE AT PARK AT 9:00 A. M.

LOANS HORNING
Diamonds—Watches—Jewelry
South End of Highway Bridge
On the Road to Alexandria
Rate of Interest 2% and 3%

John Ruskin
BEST AND BIGGEST CIGAR
If you have been smoking 10c. and higher priced cigars — buy a few JOHN RUSKINS today — you will agree that they are the equal of the cigar you have been smoking, in taste — aroma — workmanship and tobacco.
JOHN RUSKIN could be smaller but not better. You'll enjoy them from the first to the last puff.
THEY'RE VERY MILD
Save the Coupon Band
It's Valuable
Write for Premium Catalog
Was 8¢ Now 5¢
Same Quality Same Size
I. Lewis Cigar Mfg. Co. Makers, Newark, N. J.
Largest independent cigar factory in the world.
Washington Tobacco Co., Distributors
Washington, D. C.

CLEARTEX WRAPPED
TO KEEP THEM SANITARY AND FRESH

TILE SETTERS WIN OPENER IN WEEK-DAY SERIES

Carmen Lose Wild Game, 12 to 8

Freschi's Four Singles Prominent; Errors Mar Contest.

Pullman and Calvary to Clash Today on Station Field.

THE Tile Setters, Industrial League champions, drew first blood in the week-day leagues' title series yesterday by defeating the Capital Traction Co. Nine, winner of the Terminal Morning League pennant, by a 12-to-8 score before more than 1,000 fans gathered around the Terminal diamond. J. O. Totten, chief clerk to the manager of the Terminal, tossed out the first ball.

The game was a free-hitting affair which saw the Tile Setters break a 2-to-2 tie score in the third inning with six runs, only to have to fight back in the late innings to maintain their lead.

Frank Di Nenna and "Lefty" White, the opposing pitchers, both went the route. Neither was overburdened with support.

The Carmen scored in the first on a hit batsman and Mehalic's double, but the Tilemen came back in their half to count twice without a hit. Two errors, a walk and a wild pitch turned the trick. In the second Capital Traction tied the score, making a run with singles by Brimsfield, H. White and L. White, and an error figuring.

Six Tile Setters Cross Plate.

Six Tile Setters crossed the plate in the third. Harrison walked and Cinotti tripled him home. Freschi scored him with a single and Barry doubled, scoring Freschi. Licarione singled and Parrella walked to fill the bases. Garilli singled and Barry and Licarione counted. Parrella scored on an infield out.

A single by L. White was the only hit that figured in the three runs the Carmen made in the fourth.

Freschi's single and two errors gave the Tile Setters two runs and a 10-to-5 lead in the sixth. The Carmen got a run back in the seventh with Everheart's single the only hit figuring.

The Tilemen came back with two tallies in their half. Two errors and singles by DiNenna and Freschi was the medium. Capital Traction made a bid for the game in the ninth, shoving over two runs. Van Doran and H. White contributed the hits.

Joe Freschi was the day's batting hero with four hits in as many tries.

Today, the Pullman Co. Nine, winner of the Evening Terminal title, will meet the Calvary Team, champion of the Georgetown Church League.

Tile Set.	AB	H	O	A	Cap. Trac.	AB	H	O	A
Bartorlef.	4	0	0	0	McDan'l,3b	6	0	0	4
Harrison,c.	3	0	9	2	L.White,ss.	6	2	1	2
Cinotti,ss.	5	1	3	2	Shinn,1b.	2	1	12	1
Freschi,3b.	4	2	1	4	Mehalic,cf.	4	1	2	0
Barry,cf.	4	2	2	0	Everh't,rf.	4	1	1	0
Licar'ne,2b	4	1	2	5	Lawhorn,lf.	3	0	0	0
Parrella,lf.	4	0	2	0	Brimst'd,2b	3	1	2	4
Garilli,1b.	3	1	7	0	McKenna,c	2	1	3	4
DiNennas,p.	3	1	1	2	H.White,p	3	2	0	4
Demma,rf.	0	0	0	0	V.Doran,lf.	1	1	0	0
					*Hunt.....	1	0	0	0
Totals.	38	10	27	15	Totals.	37	11	24	15

*Batted for Brimsfield in ninth.

Capital Traction..	1	1	0	3	0	0	1	0	2—	8
Tile Setters..	2	0	0	0	2	1	0	0	x—	12

Runs—Demma, Harrison, Cinotti (2), Freschi (3), Barry (2), Licarione (2), Parrella, Di Nenna, L. White, Shinn, Van Doran, Hunt, Brimsfield, McKenna, H. White. Errs—L. White (3), Shinn, Mehalis (2), Brimsfield, H. White, Harrison, Cinotti, Garilli. Two-base hits—Mehalic, Barry, Licarione. Three-base hit—Cinotti. Stolen bases—Freschi, Parrella, Licarione. Sacrifices—Barry, H. White, Demma. Double play—Freschi to Licarione to Garilli. Left on bases—Tile Setters, 7; Capital Traction, 12. First base on balls—Off Di Nenna, 6; off H. White, 3. Hit by pitched ball—By Di Nenna, Shinn, McKenna); by H. White (Licarione). Struck out—By Di Nenna, 9; by H. White, 6. Wild pitches—Di Nenna, 4; H. White, 3. Passed balls—McKenna, 2; Harrison, 3. Umpires—W. Watt and Hughes.

Track Stars Gather For National Meet

Pittsburgh, Pa., Aug. 21 (A.P.).—The nation's best in human speed and athletic skill is encamped here prepared for the three-day test of the National Amateur Athletic Union championships, starting tomorrow.

From all parts of the country, great and near great in things athletic, came seeking fame on the track and field at Pitt Stadium. Estimates of the number of cinder pounders, timber toppers and weight wielders here for the meet ranged as high as 1,000 and more were expected on the morrow.

The junior division competition is scheduled for Friday, and on Saturday the senior program will get under way.

Among the luminaries of track and field listed as competitors are George Simpson, Ohio State; Jack Elder, Notre Dame; Cy Leland, Texas Christian U.; Claude Bracy, of Rice Institute; Eddie Tolan, University of Michigan; Pete Bowen, U. of Pittsburgh, and Ed Hamm, Georgia Tech.

Enterprise Beats Rival Yachts in Cup Trials

Newport, R. I., Aug. 2 (A.P.).—The yacht Enterprise defeated the Weetamoe and the Yankee won over the Whirlwind today in the second of the trial races for the selection of a defender of the America's Cup against Sir Thomas Lipton's Shamrock V.

The Enterprise won over the Weetamore by 2 minutes and 55 seconds. The Yankee won by a wide margin.

TOURNEY AT BETHESDA.

Men's match play for cash prizes will be staged on the Bethesda Miniature links tonight. No entry fee is charged.

N. E. CARDINALS IN ACTION.

Northeast Cardinals will play Palace A. C. tomorrow, starting at 8 p. m., on the Palace diamond.

CAPITAL CITY LEAGUE GAMES FOR WEEK-END

DISTRICT SECTION.
Columbia Heights vs. Army Medics, Monument Diamond, No. 4, 3 o'clock.
St. Joseph vs. Woodmen, Plaza Diamond, 3 o'clock.
Foxall vs. Anacostia Eagles, Foxall Field, 3 o'clock.

PRINCE GEORGES COUNTY.
Mount Rainier vs. Dixie Pigs, Byrd Stadium, Maryland University, 3 o'clock.

MONTGOMERY COUNTY.
Bethesda vs. Kensington, Bethesda Field, 3 o'clock.

VIRGINIA SECTION.
Schedule completed. (Bauserman champions.)

SENIOR CLASS (PLAY OFF).
Olmsted Grill vs. C. A. O'Briens, North Ellipse, 3 o'clock.

JUNIOR CLASS.
(Second series.)
Lionels vs. Bethesda, West Ellipse, 12:45 o'clock.
Bethesda vs. Acmes, West Ellipse, 3 o'clock.

INSECT CLASS.
(Deciding game of play off.)
Georgetown vs. Wonder Boys, South Ellipse, 11 o'clock.

Bridge —By H. T. Webster

Four Capital City League Races May End on Sunday

Mt. Rainier Needs Victory Over Dixie Pigs; Seniors, Juniors and Insects in Crucial Games.

OF the nine games on the Capital City League scheduled for Sunday, eight have a direct bearing on various championships, and three title races may be decided.

The most interest is centered in the battle of the two leading teams in the Prince Georges County section—the Mount Rainier and Dixie Pig Nines—which has been shifted to the Byrd Stadium, at Maryland University. Mount Rainier can clinch the title by a victory, while the Dixies by winning can stay in the race, depending on Hyattsville upsetting the leaders and creating a tie in their next game.

Boy Lyon will do the pitching for Mount Rainier, with Clapper the probable choice for the Dixie Pigs.

In the District unlimited class the leading Columbia Heights Team plays the Army Medicos on diamond No. 4 of the Monument Grounds. The Medicos won the last clash.

The Anacostia Eagles, leading contenders now, will face the Foxall Club, which upset St. Joseph last week, on the Foxall Field, while St. Joe and the Woodmen will resume their fued on the Plaza.

A renewal of the "do or die" 12-inning battle which the Olmsted Grill took from the O'Briens will feature the senior class. The game is booked for the North Ellipse at 3 o'clock. The Grillmen can take the title with a victory. Russell and Wiles are the likely pitchers.

The deciding game of the insect championship play-off will bring the Wonder Boys and Georgetown together on the South Ellipse at 11 o'clock. Each team has won victory. In the Montgomery County League the schedule will end with the Bethesda Nine entertaining Kensington at 3 o'clock. The Takoma Tigers clinched the title last Sunday.

The second series in the junior class may end today. The Lionels can take the honors by defeating Bethesda in their game on the West Ellipse, starting at 12:45 o'clock. Bethesda plays Acme in a second clash on the same field at 3 o'clock.

Police Nine Gains Revenge On Old Lorton University

IT is one thing for a bootlegger to pitch the Police Department Baseball Team into defeat and it is another thing for that fact to have reached the newspapers, which it did last week. Since the Cops did a lot of deep thinking, unassisted, and decided to give the Lorton (District Prison Farm) Team another game.

The game was played yesterday. The prisoners trotted their hero, the bootlegegr, to the hill. His stuff was no good. The Cops got a taste in the first inning and three crossed the bar (or is it plate?). The bootlegger tried to mix them in the second inning and the Cops' eyes grew brighter. Before three were out (not on the floor) the bootlegger had failed to deliver the goods and a dusky giant from Southwest, who is something of a blue blood at the farm having won his spurs on a bribery charge, climbed the mound.

He couldn't get the Cops to listen to reason, however, although he lasted out the game, which the Police won, 8-2.

Pinney Kelly, pitching for the Police, of course, did a comeback against the prisoners, who handled him roughly in the first clash. He went the route, fanning eight and granting six hits. Officer Campbell led the Police attack with four hits. "Snaggs," who once thought an auto was his for the taking, got three of the prisoners' safeties.

Today the Police Nine travels to St. Elizabeths Hospital for a game at 4 o'clock.

DEL RAY WANTS GAME.

A game for Sunday with a strong unlimited club is wanted by the Del Ray Team. Call R. L. Martin at Alexandria 267-W after 5 o'clock.

MOUNT RAINIER WOULD PLAY

The Mount Rainier Nine, leading the Prince Georges County race, wants a game for tomorrow. Call Manager Mosedale at Hyattsville 1572-J. Mount Rainier players will report at the field tomorrow at 3 o'clock.

GIANTS BUY OUTFIELDER.

Henderson, N. C., Aug. 21 (A. P.).—Johnny Jones, hard hitting Henderson outfielder, has been sold to the New York Giants, it was announced here today. The sale price was not disclosed.

Bridgeport and Baltimore Nines Survive Legion Games

Special to The Washington Post.

CHARLOTTESVILLE, Va., Aug. 21—Winners in the semifinals of the American Legion junior baseball tournament, Eastern division, were Bridgeport, Conn., representing Region 11, and Baltimore, representing Region 10. The former trounced the Gastonia, N. C., Team, 14 to 3, while the latter won from Cincinnati, 5 to 1.

Two games will be played tomorrow. The first will be between Manchester, N. H., and Tampa, Fla., while in the nightcap Baltimore will face Bridgeport.

Opportune hitting enabled the Maryland Team to win from the Ohioans. Cincinnati's lone run came in the second inning on successive doubles by Bruner and Finn.

Baltimore knotted the count in her half of the second frame when Bolognese drew a pass, pilfered second, went to third on a fielder's choice and counted on a balk.

Reichard contributed a circuit smash in the third inning and Newberry crossed the plate in the fourth for Baltimore's third run.

The Maryland Nine cinched the game by sending two runs across in the eighth. Newberry opened with a scratch hit and registered on Bolognese's triple. Steiner then laid down a neat bunt on which Bolognese scored.

Burrows twirled steady ball for the victors, issuing only one pass. At times his support was rather ragged.

Jacobs, Baltimore second baseman, aged 18, youngest player in the tournament, fielded sharply and was a favorite with the crowd. Reichard and Kaun led with the stick for the victors. The former's catch of Griffith's drive to deep left field in the eighth proved the fielding feature.

MITCHELL DEFEATS CONSIDINE IN 4 SETS

Continued from Page 13.

all too fine for Considine's enjoyment. But it was his smart mixture of shots that factored most importantly.

Employs Considine's Drop Shot.

Dooly evidently was mindful of the tactics used against him by Considine in previous clashes, for he executed the Considine drop shot and crackling volley as well as Bob ever did. Often after driving rallies the Hilltop player caught the District champion flatfooted in back court and literally dumped the ball in the forecourt just over the netting.

Considine by no means performed poorly. He made a fight of it to the finish. But he was never able to do his best after the first set. Bob showed his courage in the fourth and final set by pulling up from 2—5 to 4—5, twice passing the eager Mitchell at the net in the ninth game. This sudden rally appeared to have upset Mitchell at the start of the tenth game, for he double-faulted on the first point. But he quickly recovered to put over an ace on the next point.

Mrs. Martinez Plays Driving Game.

Steady forehand driving gained Mrs. Martinez the decision over Mrs. Lindemann, 34-year-old St. Louis housewife. The Capital woman broke through service in the fourth game to lead 3—1 in the first set and in the second chapter broke her foe's delivery three times, twice during a 3-game streak.

Today Mitchell and Considine will resume partnership in the doubles, being slated to play Tiller and Hall, of Louisville, in the quarter-finals. They drew a bye in the first round and swamped Keenan and McConnell, of Niagara Falls, in the second.

Markey and Eddie Yeomans, winners of the local parks doubles championship, were well on the way to an upset victory over the Lejeck brothers, Leo and Charles, of Chicago, when the match was halted. The score was 6—3, 5—7, 6—3 against the favored Windy City pair at the time. The fourth set and fifth, if necessary, will be held this afternoon.

The women's doubles final also is carded this afternoon with Mrs. Lindemann and Mrs. Dueker opposing Ethel Haas and Lydia Kayser, of Buffalo, at 3 p. m. The first-named pair defeated Mrs. Martinez and Jean Artzberger, of Pittsburgh, 6—3, 3—6, 6—2, while the other finalists overwhelmed Lucille Hartz and Helen Rupp, of Baltimore, 6—4, 6—1.

Mt. Rainier Bowling League Meets Tonight

Final preparations for the coming season will be made by the Mount Rainier Bowling League tonight at its meeting tonight at the Mount Rainier Alleys at 8 o'clock. The circuit which has awarded franchises to 16 teams wants all representatives to be present tonight. This is the final call for additional teams. Officers of the league are Frank Disney, president; Ray Gordon, secretary, and Hugh Crawley, treasurer.

Bauserman's to Meet Chevy Chase Sunday

The Bauserman Motor Co. Nine, winner of the Virginia section of the Capital City League, will tackle the Chevy Chase Grays, runners-up in the Montgomery County League, Sunday, on the Arlington diamond at 3 o'clock. Bauserman players are urged to phone Manager Deuterman at Clarendon 128-W-2 after 7 o'clock tonight.

COL. HEIGHTS PLAYS.

Columbia Heights and District Grocery Stores Teams clash today at 5 p. m. on No. 3 diamond.

SPUD COLEMANS BUSY.

Spud Colemans will meet today at 7115 Georgia avenue and tomorrow at 2:30 p. m. will play Sam Rices at Silver Spring.

NET WINNERS TO CLASH.

War Department, winner of the Departmental Tennis League series, will meet champions of other tennis leagues in a series tentatively scheduled for September 20, 21 and 28.

CHICAGO PRO LEADING IN WESTERN

Harry Hampton's 69 One Stroke Ahead; Others Bunched.

By PAUL MICKELSON.

INDIANWOOD GOLF CLUB, Orion, Mich., Aug. 21 (A.P.).—Harry Hampton, the rotund Scot from Chicago, adopted the role of the inevitable dark horse today to trot away with first honors in the opening eighteen-hole skirmish for the Western open golf championship.

The bespectacled professional, seldom a winner in any championship struggle, but always almost certain of posting one hot round of golf, gained his lead today by galloping around the Indianwood Club course with a dazzling 69, three strokes under par and one shot ahead of Clarence Gamber, Detroit professional, who shattered perfect figures with a 70 and finished second.

A spectacular, record equaling 31, four strokes under perfect figures, on the first nine holes was the powder that blew Hampton into the lead and held him there today.

Armour and Hagen Slump.

Although a heavy cross wind and a brief downpour of rain stopped the heavy assault started against par in yesterday's qualifying round, most of the favorites, with two notable exceptions, came in with low enough totals to stick in the running. The exceptions were Tommy Armour, the defending champion from Detroit, and Walter Hagen, who topped the qualifying round with a record-breaking 67 yesterday. A bad 40 on the first nine stopped Armour and he finally came in with a 78, nine strokes behind Hampton's score, while Hagen took a par 35 out and then slumped to take a 42 on his backward nine for a 77.

Only two others shattered par today—Bob Shave, Marion, Ohio, professional, and the veteran Al Watrous, of Detroit, who shot 71s.

Mehlhorn Shoots Perfect 72.

One stroke behind them with perfect 72s were "Wild Bill" Mehlhorn, of New York; Densmore Shute, Columbus, Ohio, and Emerick Kocsis, Detroit professional. Seven shot 73s, and among them were such favorites as Gene Sarazen, of New York, and Emmett French, of Southern Pines, H. C. Horton Smith and Johnny Farrell, of New York, two more favorites, staggered in with a pair of 74s to cling to the ranks of the leaders. They played most of their rounds during the rain.

Other low scores for the initial round were John Revolta, Portage, Wis., 73; Oscar Williuweit, Aurora, Ind., 73; Dave Ogilvie, Cleveland, 73; Johnny Watson, South Bend, Ind., 73; Dave Robertson, Detroit, 73, and Henry Ciuci, Stratford, Conn., 73. Charles "Chick" Evans, jr., of Chicago, former champion, duplicated Hagen's 77.

ALEXANDRIA SPORTS

Special to The Washington Post.

ALEXANDRIA, Va., Aug. 21.—A committee composed of City Manager Wallace Lawrence, Coach Prex Wilson, C. T. Nickelson and Charles Stump, of this city, left today for Charlottesville, Va., to attend the game between the Legion teams, of Bridgeport, Conn, and Gastonia, N. C. The purpose of this visit was to arrange a game with the Gastonia team. The committee will attempt to bring them to Alexandria to play the local Legion boys in Baggett's Stadium, Saturday evening at 3 o'clock.

Should this arrangement fail, the locals will play the Legion Spengler Post Team, of Washington, D. C., on the same date and time.

The swimming meet scheduled for last night at the Municipal Pool was postponed, due to the exceedingly low temperature of the water. A large gallery was on hand and in order not to disappoint them entirely, a diving exhibition was staged by the Gator Club and the coming young star, Archie Norfolk. The divers received a large hand from the gallery with their intricate assortment of dives.

The Baracas upset the Old Dominion Boat Club Baseball Team for their second defeat of the season by the score of 10 to 3. The high lights of the game were the spectacular fielding of Hudson, in center field, and the terrific hitting of E. West, of the winners. Kegan, of the Boat Club, was the only man able to solve the offerings of Evans.

Baracas.	AB	H	O	A	Old Dom.	AB	H	O	A
Schreiner,c	4	1	5	0	Robey,rf.	2	0	0	0
E.West,1b.	3	3	5	0	Nugent,rf.	1	0	0	0
Crupper,2b	3	1	2	2	Nichle'n,cf.	2	0	0	0
Scott,ss.	4	1	0	3	Grilly,1b.	2	0	7	0
Hudson,cf.	4	1	2	0	Darling,c.	2	1	8	0
E.West,3b.	3	0	0	1	Kegan,2b,p	2	1	0	3
Bayliss,lf.	3	0	1	0	Ellman'n,ss	2	0	0	1
Lane,rf.	1	1	1	0	Roberts,lf.	2	1	0	0
Evans,p.	3	1	0	0	Hoy,2b,p.	2	0	0	1
Long,rf.	1	0	0	0	Sch'man,3b	2	0	1	1
Devers,rf.	1	0	0	0	Dreifus,ss.	1	0	0	0
Totals.	30	9	15	6	Totals.	19	5	15	9

Baracas										
Old Dominion Boat Club										
Runs—Schreiner (2), E. West (2), Crupper (2), Scott, Hudson, B. West, Lane, Nichleson, Kegan, Nugent. Errors—Bayliss, Nichleson, Zimmerman, Kegan, Robertson, Dreifus. Two-base hit—Schreiner. Three-base hit—E. West. Home run—E. West. Stolen bases—Crupper, Scott. Sacrifices—Devers, B. West. First base on balls—Off Hoy, 1; off Evans, 1. Hits—Off Hoy, 6 in 3 innings; off Kegan, 3 in 2 innings. Struck out—By Evans, 4; by Hoy, 2; by Kegan, 4. Losing pitcher—Hoy. Umpire—Carter.										

V. P. I. Appoints Three Alumni to Grid Staff

Blacksburg, Va., Aug. 21.—Appointment of Macauley McEver, Bristol; John Looney, Roanoke, and Philip H. Hotchkiss, Warrenton, former V. P. I. athletes, as assistant football coaches at Virginia Polytechnic Institute was announced today by C. P. Miles, director of athletics. All three will assist Henry Redd, head coach of freshman football and director of freshman athletics, in training 200 candidates for the first-year gridiron squad this fall. The new mentors were in class of 1928 and made outstanding records on V. P. I. teams.

Playground Youths Vie Today for Post's Medals

The Municipal Playground Department's annual field and track meet for colored athletes will be held today in the Howard University Stadium, starting at 10 o'clock. Individuals who are first, second and third will be awarded gold, silver and bronze medals, respectively, by The Washington Post and the winning team will have custody of The Post Cup for a one-year period.

Briggs Playground won the meet last year but playground officials expect the champions to have a difficult time in defending their laurels today, as many capable squads will compete. It is expected that 1,000 boys will vie for honors. Contestants are requested to enter the stadium at the Sixth and Fairmont street entrance.

BRITISH GIRL WINS WITH EASE

Betty Nuthall Reaches Semifinals, Beating Dorothy Weisel.

Continued from Page 13.

sets, but the tiny Miss Burkardt proved today that the New Englander is not invulnerable, and as a result Miss Nuthall will be favored.

Mrs. Harper, a spry little left-handed player, who now is the sole remaining California representative, needed all of her courage and coolness under fire to pull out her match with Miss Greef after trailing in the final set. The result vindicated the present national ranking which places Mrs. Harper at No. 5 and Miss Greef at No. 6 and gave additional ammunition to the tennis fans who maintain the San Franciscoan should have been sent to England with the Wightman Cup Team this summer instead of the Kansas City girl.

Triumph of Baroness Most Exciting.

The most exciting match of the day was that in which the former Maude Rosenbaum, of Chicago, now the Baroness Levi, of Rome, volleyed and smashed her way to victory over Miss Anderson.

The Richmond player was the picture of form, but her opponent, a chop-stroke artist of rare ability and acrobatic skill, continually attacked until at last she carried the day through sheer aggressiveness and courage. Miss Anderson also put up a great fight and warded off four match points in the tenth game of the final set only to lose in the twelfth.

DOUBLES, QUARTER-FINAL ROUND—Josephine Cruickshank, Santa Ana, Calif., and Marjorie Gladman, Santa Monica, Calif., defeated Mrs. C. E. Muhl and Grace Burber, New York, 6—3, 6—1.

Miss Anderson and Miss Morrill defeated Eleanor Cottman, Baltimore, and Mrs. J. Saunders Taylor, New York, 6—2, 6—3.

Mrs. Harper and Edith Cross, San Francisco, defeated Baroness Levi and Minnie Palfrey, Brookline, Mass., 6—3, 13—11.

Miss Nuthall and Sarah Palfrey, Brookline, defeated Dorothy Andrus, Stamford, Conn., and Virginia Hillearn, Philadelphia, 4—6, 6—2, 6—4.

N. Y.-Miami Record For Outboards Claimed

Miami Beach, Fla., Aug. 21 (A.P.).—Frank Morley, of Mount Dora, Fla., laid claim today to the outboard motorboat record for a trip from New York to this point.

Morley left New York in a boat with a 35-horsepower engine at 4:20 a. m. E. S. T., August 6 on the 1,600-mile voyage. He arrived here at 10:05 p. m. E. S. T. last night, 14 days 17 hours and 45 minutes later.

C. W. Chase, jr., of Miami Beach, who was official timer for the trip as a representative of the American Powerboat Association, said Morley's time was approximately twelve days faster than the existing record for such a trip.

Piedmont League Seeks To Increase Rating

Durham, N. C., Aug. 21 (A.P.).—Judge W. G. Bramham, president of the Piedmont League, today said a fall meeting of club owners and directors would take up the question of increasing the league's rating from Class C to Class B.

The 1930 census gave the Piedmont League cities the necessary population for a class "D" circuit and the question has been discussed informally by the directors for some time.

The presidents of the Winston Salem, Durham and Raleigh clubs have announced they favor seeking a higher rating. No stand has been taken by Greensboro, High Point and Henderson, other members of the league.

Egan Retains His Title In Cleland Cup Tourney

"Chuck" Egan, United Press entry, retained the Cleland Cup tournament championship yesterday in competition over the Army War College course. Egan is the only champion who has repeated in the tournament for Washington sports writers sponsored by officers and the faculty of the War College.

Egan went out in 36 and came in with a 44 for an 80 which, with his 11 handicap, gave him a net count of 69. Walter McCallum, Star; Henry Tait Rodier, Bulletin, and A. W. S. Pailey, Herald, tied for second low net with 72.

McCallum turned in the best low gross score with 68. Pailey, a newcomer to the competition, was second with 69.

SAYS PEGLER

Continued from Page 13.

form which has become standard on the courts now.

Miss Nuthall was not exerted to any extent, and the precise manner in which she rebuked Miss Weisel's ambitions indicated that they were very premature. Miss Weisel happened into the quarter-finals when she won from Sarah Palfrey unexpectedly in Wednesday's matches; but she happened right out again in brief time, and the two girls walked off the court together on the most amiable terms.

Male Patrons Seedy and Inconspicuous.

There were a lot of automobiles parked along the leafy side streets of the red brick and stucco suburb of Forest Hills, but within the stadium the trade was meager, the patrons being arrayed in the bouquets of color, one at each end of the main court, about 1,500 all told. There were several hundred males but they were a seedy and inconspicuous lot in their business attire, by contrast with the plumage of the girls.

It was a polite, attentive crowd, well informed in the etiquette of the game and William T. Tilden, himself, would have had no occasion to beef if he had been unfolding one of his dramas before them, unless it could be that Mr. Tilden's bearing instinctively arouses the worst there is in the customers, which may be a thought for today. Once, during the Nuthall-Weisel match, the people applauded as the English girl dropped a point into the net but the shot that brought on the outbreak was a difficult get by Miss Weisel and Miss Nuthall seemed to understand, so international relations remained cordial.

Considering that Mrs. Helen Wills Moody has temporarily retired to domesticity in California and her rival, Helen Jacobs, has left off playing for a time owing to ill health, the tournament is surprisingly spirited and less grim than usual.

Not often do the girls betray any such pleasure at being beaten as some of the losers did this afternoon.

CORRECT DATE.

The Saks Team's next game is scheduled September 7 with the Alexandria Cards. It has not scheduled the Dixie Pigs, as was reported.

Minor League Results

INTERNATIONAL LEAGUE.

				R.	H.	E.
Newark	022	232	000—9	7	1	
Rochester	000	200	071—3	12	0	

St. Thomas, Marvin, Cooney and Hargreaves; Grant, Carleton, Derringer and Jennard, Haddock.

				R.	H.	E.
Baltimore	000	000	040—4	10	1	
Montreal	010	000	110—3	7	1	

Hoy and Padden; Claset, Buckalew and Head.

				R.	H.	E.
Reading	132	113	030—12	18	0	
Buffalo	000	100	020— 3	5	2	

Warneke and Whitney; Wilson, Mills, Weiland and Grube.
No others scheduled.

AMERICAN ASSOCIATION.

				R.	H.	E.
Louisville	002	010	102—7	11	0	
Milwaukee	001	000	300—4	5	4	

Weinert and Thompson; Ryan, Miller and Shea.

				R.	H.	E.
Columbus	004	010	000—5	10	0	
Minneapolis	000	101	05x—10	14	2	

Eckert, Davis, Jones and Devine; Hill, McCullough, Benton and Gonzales.

				R.	H.	E.
Toledo	000	020	010—3	7	3	
St. Paul	010	021	12x—6	13	1	

Wingard and Healine; Harris and Grabowski.
Indianapolis-Kansas City, rain.

SOUTHERN ASSOCIATION.

				R.	H.	E.
Chattanooga	202	000	201—7	9	0	
New Orleans	000	000	000—0	4	1	

Davis and Kenna; Gliatto, Bryant and Anderson.

				R.	H.	E.
Birmingham	021	000	720—12	15	0	
Memphis	000	000	000— 0	10	0	

Caldwell and Yaryan; May, Prothro and Campbell.

3-MILE SWIM TO BE HELD TOMORROW

Ruddy, of New York, to Defend Title Won Here Last Year.

RAYMOND RUDDY, of the New York A. C. Swimming Team and holder of several swimming records, will defend his President Cup race title here tomorrow when the Washington Canoe Club will hold its annual 3-mile swim. Ruddy has won the race for two consecutive years.

The only certain entries from the Washington Canoe Club are two of the youngest swimmers in major competition. They are Robert Wrenn, 16 years old, and Everett Buscher, 17. Buscher swam last year and was the first local man to finish.

Entries received by Commodore Elmer McGuigan, of the canoe club, up to last night include: New York A. C., Ray Ruddy, Don Ruddy, Edward Lee, Leo Glebel and either George Fissler or Leonard Spence; Bay Shore Swimming Club, of Baltimore, Paul Cleresium, John Gill, Edward Sullivan, Joseph Metz; unattached, French P. Grimes, Washington; Ben Goldberg, Washington, and Franklin D. Jackson, of Quantico. The Palooka Club, of Annapolis, composed of Naval Academy swimmers, will be represented also.

Don Ruddy, named as a member of the New York A. C. Squad, is a brother of Raymond and was captain of the Naval Academy Team last year.

WOOD LOSES TO LOTT AT NEWPORT

Youth Stricken With Cramp in Leg After Winning 2 Sets.

NEWPORT, R. I., Aug. 21 (A.P.).—A painful leg cramp today ended the impressive winning streak of Sydney Wood, 18-year-old New Yorker, who has been burning up Eastern tennis courts this season. Sydney had George Lott, Davis Cup singles player, at two sets all in their Newport Casino quarter-finals match and was stroking accurately and expertly when the cramp forced him to slow down.

Lott also slowed down to match the New Yorker's pace. He managed to enter the semifinals by clinching the deciding set for a 6—4, 7—5, 4—6, 4—6, 6—4 victory.

Lott, seeded second in the historic Casino play, led three other highly ranked stars into the second-last round, where he will clash with his international teammate, Wilmer Allison, of Austin, Tex. Allison advanced through an extra-set victory over Frank Shields, New York youngster, 6—3, 6—2, 6—4, 6—4.

Shields started impressively, but his service faltered badly in the second set and he was unable to regain control of it.

Tilden Beats Mangin in Straight Sets.

"Big Bill" Tilden, top-seeded national and defending champion, was called upon to face Gregory Mangin, of Newark, N. J., in today's quarter-finals. The old master's injured hip was greatly improved and he scored a straight-set victory, 6—2, 6—3, 7—5.

"Big Bill" will have another interesting match tomorrow for his close friend and doubles partner, Frank Hunter, of New Rochelle, N. Y., managed to gain the other semifinals position in the lower half of the draw by outsteadying Van Ryn to the tune of 8—6, 4—6, 6—3, 1—6, 6—4.

Play in the doubles, also reduced to the semifinals stage, was featured by the elimination of ott Land and Johnny Doeg, the national champions, by Jack Tidball and Gerald Bartosh.

FOURTH ROUND DOUBLES.

Jack Tidball and Gerald Bartosh, Los Angeles, defeated George M. Lott, jr., Chicago, and Johnny Does, Santa Monica, Calif., 6—2, 6—2, 3—6, 6—2.

George Lott, Chicago, and Johnny Doeg, Santa Monica, Calif., defeated J. Gilbert Hall, New York, and Fritz Mercur, Bethlehem, Pa., 12—10, 7—5, 4—6, 6—4, 6—4.

QUARTER-FINALS, DOUBLES.

Wilbur Coen, jr., Kansas City, and Harrison Cossehall, Des Moines, defeated Phil Neer, San Francisco, and Ely W. Feibleman, New York, 6—3, 7—5, 6—3, 6—3.

Berkley Bell, Austin, Tex., and Gregory Mangin, Newark, N. J., defeated G. Appleton Rogers, Ireland, and J. W. McPherson, New York, 6—3, 4, 6—4.

Lott, W. T. Tilden, Philadelphia, and Frank Hunter, New Rochelle, N. Y., defeated Keith Gledhill, Santa Barbara, Calif., and Ellsworth Vines, Pasadena, Calif., 6—1, 6—4, 12—14, 8—6.

Daily Legal Record

THURSDAY, AUGUST 21, 1930.
COURT OF APPEALS.
No session. Adjourned from day to day.

DISTRICT SUPREME COURT.

CIRCUIT COURT.—Mr. Justice William Hitz presiding; Williams P. Lemon, clerk.
Nos. 76206, 76209, 75935, 76130. Davis vs. Denig. Davis vs. Avery, Herbert vs. Van Winkle, Frass vs. U. S.; each case, cause reinstated.
No. 75994. Lucien H. Vandoren vs. Columbia Hospital; motion for oral examination granted. Atty., Paul V. Rogers.
No. 76045. Thos. Somerville Co. vs. Thos. W. Trevnor; judgment against defendant by default. Attys., Vandoren, Rafferty & Rogers.
No. 76190. Henry C. Hallam vs. Cornelius C. Stewart et al.; judgment against defendant by default. Attys., Walter B. Guy, F. B. Warden.
No. 76355. National Radiator Co. vs. Fayette Hart; judgment against defendant by default. Atty., S. D. Willis.
No. 76203. Anacostia Bank vs. First National Co.; judgment against defendant by default. Atty., C. Gerson.
Nos. 78477, 78480, 78481. U. S. ex rel. Calhoun McCorkle, and Dailey vs. Secretary Wilbur, &c.; rules returnable September 22. Atty., Lewis E. Hoffman.
Assignment for Friday, August 22; See assignment under Equity Court.

EQUITY COURT.—Mr. Justice William Hitz presiding; Williams P. Lemon, clerk.
No. 51875. Sarah J. Cummings vs. John B. Smith; order of publication. Atty., Stanley D. Willis.
No. 45045. Garnet C. Jones vs. Frederick W. Jones; custody of child adjudicated. Attys., Whelan & O'Connell.
No. 51760. Moses H. Hertzog vs. Irwin Abrams; returnable ten days, &c. Attys., Friedlander & Ganss.
No. 49682. Peyser vs. Stein; decree pro confesso against Grace Stein.
No. 51591. Carrie H. Handiboe vs. Joseph A. Handiboe; bill dismissed. Attys., H. M. Fowler.
No. 51721. Jessie M. Van Senden vs. Reinhold von Roesen; temporary injunction; bond, $100. Attys., Webster Ballinger, David F. Smith—Hamilton & Hamilton, et al.
No. 51791. Ella M. Myers vs. Samuel Scrivener, trustee; decree substituting trustee. Atty., H. J. Kane, jr.
No. 13036. Inqui

BONDS HOLD STEADY IN BRISKER MARKET

Good Demand Develops for Seasoned Utilities, and Carriers Improve.

FOREIGN LIST IS ACTIVE

New York, Aug. 21 (A.P.).—In slightly increased activity, the listed bond market was firm today, and a brisk demand developed for seasoned utility issues, as carrier obligations continued to improve.

The foreign list was more active with prices somewhat irregular, but the easier tone of the money market, with call money renewing at 2 per cent for the first time since August 11, did not influence any buying of United States Governments, which were extremely dull. Liberty first 4s dropped 28-32ds of a point on one sale.

Such seasoned issues as American Telephone 5s of 1965, Consolidated Gas 5½s, Kansas City Gas and Electric 4½s, North American Edison 5s, and Postal Telegraph 5s were firm to strong. American and foreign power 5s reached a new peak, along with Bell Telephone 5s, and Detroit Edison 5s.

Other Issues Advance.

Added to the list of railroad obligations which have worked into new high ground on the current advance were Pittsburgh, Cincinnati, Chicago & St. Louis 4½s, Chicago & Alton 3s, Union Pacific 4s of 1968, Atlantic Coast Line 4½s, Missouri Kansas & Texas 5s A, Oregon Railroad & Navigation 4s, and Central Railroad of New Jersey 5s.

Most of the gains were on small turnovers. Buffalo, Rochester & Pittsburgh 4½s, Northern Pacific general 3s, St. Paul general 4½s, were other strong spots. Cuba Railway first 5s soared 8 points. Pennsylvania 4¾s were reactionary.

Industrials were mixed, with the activity in oil obligations a feature. Sinclair Pipe Line 5s reached a new peak. Richfield Oil 6s, and Shell Union 5s lost ¾ of a point each. Lorillard 5s were strong.

National Dairy 5¼s Strong.

National Dairy 5¼s, one of the most prominently traded industrials, held firm. Chulco 6½s lost 9 points, sinking to a new low, and Childs Co. 5s, Container Corporation 5s, and Gould Coupler 6s were reactionary.

Royal Dutch 4s held within a small fraction of the year's high price, and were the most active foreign bonds.

European Governments were virtually unchanged. Denmark 4½s were weak. In the South American group Brazil 6½s gained nearly a point, and Buenos Aires 6s ½.

BALTIMORE SECURITIES.

Baltimore, Aug. 21.—Closing prices:

Black & Decker	26
C & P Tel pfd	117¼
Com Credit pfd B	25
Con G E L & P 5½% pfd	109
Con G EL & P 6% pfd	110½
Fidelity & Deposit	168
Fin Co of Am com A	12¼
Finance Service A com	9
Man Finance 2d pf	13
Maryland Casualty	38⅞
Maryland Trust n wi	34
May Oil Burner	42½
Monogah Pow 7% pfd	25¼
Mortg Bond & Title	12
New Amsterdam Cas	38
Park Bank	29½
U S Fidelity & Guar	38½
Balto City 4s, 1951, P L	99¾
Balto City 4s, 1958, conduit	99¾
Balto City 4s, 1958, W L	99¾
Balto City 4s, 1961, S H	100
Sandura 6s	85
Un Rys & El 1st 4s	54½
Un Rys & El income 4s	39½
Un Ry & El fdg 5s	55

NEW YORK BANK STOCKS.

(Furnished by W. B. Hibbs & Co.)

	Bid.	Asked.
Bank of America	88	90
Bankers Trust	137½	138½
Bank of Manhattan	105½	106½
Central Hanover	321	325
Chase National	138	139
Chatham Phenix	105	108
Chemical Bank	62	63
Commercial National	385	395
Corn Exchange	156	159
Empire Trust	78	81
Fifth Avenue Bank	2900	3000
First National Bank	4800	4875
Guaranty Trust	613	617
Irving Trust	48¾	49¼
Lawyers Title	268	275
Manufacturers Trust	80	81½
National City	129½	131
New York Trust	244	248
Public National	100	103
Title Guaranty	146	149

LOCAL STOCK EXCHANGE

Sales—Regular call, 11:15 a. m.

Potomac Elec. Cons. 5%, $1,000 at 102½.

Wash. Gas 6s, '33, Ser. A, $500 at 103, $100 at 102½, $1,000 at 102⅝.

After call—

Potomac Elec. 6% pfd., 1 at 110, 10 at 110½.

Georgetown Gas 5s, $500 at 103.

BONDS. PUBLIC UTILITIES.	Bid.	Ask.
Amn. T. & Tel. Conv. 4½s, '33	101	
Amn. T. & Tel. Conv. 4½s, '39	160	
Amn. T. & Tel. Col. Tr. 5s, '46	105⅞	
Ana. & Pot. River R. R. 1st 5s	82½	
Ana. & Pot. Riv. guar. 5s	92½	
C. & P. Telephone of Va 5s	102	
Capital Traction 1st 5s	93½	94
City & Suburban Ry. 1st 5s	80	82
Georgetown Gas Lt. 1st 5s	103	
Pot. Elec. Power Cons. 5s	102½	103½
Pot. Elec. Power gl. and ref. 6s	108	
Wash., Al. & Mt Ver ctfs	6	
Wash., Balto. & Annap 1st 5s	50	60
Wash. Gas Light Genl. 5s	103½	104½
Wash. Gas Lt. Co., Ser. 6s	102¾	103
Wash. Gas Lt. Co., Ser. B 6s	105	
Wash. Ry. & Elec. Cons. 4s	89⅜	90
MISCELLANEOUS.		
Barber & Ross, Inc., 6½s	89	90
Chevy Chase Club 1st 5½s	100	
Dist. of Col Paper Mfg. st 6s	50	75
Wash. Consolidated Title 6s	90	100
Wash. Market Cold Stge. 5s	95	
STOCKS. PUBLIC UTILITIES.		
Amn. Tel. & Tel	210⅝	
Capital Traction	60½	62
Washington Gas	121	131
Nor. & Wash. Steamboat	240	255
*Potomac Elec. Power pfd. 6s	110	112
*Potomac Elec. Power pfd. 5½s	108	109½
*Wash. Ry. & Elec. com	500	
*Wash. Ry. & Elec. pfd	98¼	99½
NATIONAL BANKS.		
Capital	230	250
Columbia	400	475
Commercial (stamped)	225	240
District	212	250
Federal-American	275	300
Liberty	200	220
Lincoln	400	440
Metropolitan	350	390
Riggs	478	525
Second	176	216
Washington	246	255
TRUST COMPANIES.		
Amer. Security & Trust	385	405
Continental Trust	120	140
Merchants Bank & Tr Co	125	150
National Savings & Trust	545	600
Prince Georges Bk. & Trust	35	40
Union Trust	255	275
Wash. Loan & Trust	465	510
SAVINGS BANKS.		
Bank of Bethesda	59	65
Commerce & Savings	330	
East Washington	25	35
Potomac Savings (new)	65	75
Sec. Sav. & Commercial	471	500
Seventh Street	315	
United States	530	630
Washington Mechanics	50	
FIRE INSURANCE.		
American	320	
Corcoran	150	
Firemen's	32	40
National Union	22	26
TITLE INSURANCE.		
Columbia	8½	12
Real Estate	155	175
Title & Inv. Co. of Md. com	20	30
MISCELLANEOUS.		
Barber & Ross, Inc., com	15	18
Chevy Chase Dairy pfd	103	109
Col. Sand & Gravel Co pfd	89	94
Col. Medical Bldg. Corp	100	
D. C. Paper Mfg. Co pfd	10	
District Natl Securities pfd	70	85
Emerson's Bromo-Seltzer (a)	30½	33
Federal Storage Co. pfd	110	125
Federal-America Co. com	31	33
Federal-American Co. pfd	99	101
Lanston Monotype	113	118½
Merch. Tfr. & Storage com	105	110
Merch. Tfr. & Storage pfd	95	100
Mergenthaler Linotype	96	97½
Natl. Mtge. & Inv. Co. pfd	5	5½
Peoples Drug Stores pfd	102½	105
Real Est. Mtge & Guar pfd	6½	
Security Storage	112	114
Terminal Ref. & Wh'g Corp	47	52
The Carpel Corporation	23	24
Wash. Mech. Mtge. Co. com	8½	
Wash. Medical Bldg. Corp	95	
Woodward & Lothrop pfd	107	112

*Ex dividend.

NEW YORK CURB MARKET TRANSACTIONS OF YESTERDAY

Sales in hundreds	High	Low	Close
A			
1 Air Invest vtc	4	4	4
4 Allegheny C war	4⅛	4	4
2 Allied Mills (.60)	8½	8⅜	8⅜
2 Allison Drug A	⅜	⅜	⅜
5 Alum Co Am pf (6)	110	110	110
1 Alum Ltd pf (6)	98⅜	98⅜	98⅜
29 Am Austin Mot	7⅛	6⅞	7⅛
1 Am Brit & Con	4¾	4¾	4¾
1 Am Cap pr pf (5½)	67½	67½	67½
4 Am CP&LB (10%f)	15	14¾	15
1 Am Colortype (2.40)	27	27	27
5 Am C P A (10%f)	21½	21¼	21½
19 Am Cyan B (1.60)	21⅜	20⅜	20⅜
1 Am D T NJ cv pf(7)	110¼	110¼	110¼
1 Am Equities	14¼	14¼	14¼
9 Am & F P war	49⅜	48	48
9 Am Gas & El (1a)	131	127	127
1 Am Gas & El pf (6)	107½	107½	107½
50 Am Hardware AS	62	62	62
2 Am Invest B	8⅛	8⅛	8⅛
6 Am L & Tr (2½)	58⅜	57¼	57¼
1 Am Maracaibo	2⅛	2⅛	2⅛
25 Am P U 7% pf(7)AS	105½	105½	105½
77 Am Sup Pow (1)	22¾	21⅞	22¼
5 Am S P 1st pf (6)	100¾	100⅜	100¾
1 Am S P pf (6)	93	93	93
5 Am U&GBvtc.40XD	9⅛	9⅛	9⅛
1 Am Yvette	1⅞	1⅞	1⅞
1 Anglo Chi C Nit	30	30	30
1 Appalach Gas	10	10	10
2 Ark Nat Gas	9⅛	9⅛	9⅛
19 Ark Nat Gas A	9⅛	8⅞	9
1 Asso G&E 5% pf (5)	91	91	91
17 Asso G&E A (2.40r)	30⅜	30	30¼
1 Asso Laundry	1	1	1
1 Atlas Ply (2)	20	20	20
4 Atlas Util	8⅞	8½	8⅞
1 Atlas Util war	3	3	3
1 Autom Vot Mach	5½	5½	5½
1 Aut V M cv pr pt	12⅞	12⅞	12⅞
3 Avia Corp Am	45¼	45	45¼
1 Avia Credit	20¼	20¼	20¼
2 Avia Sec	15	14⅞	14⅞
2 Axton F T A (3.20)	45	45	45
B			
50 Bab & Wil (9g) AS	120¼	120	120
3 Bahia Corp	5⅞	5¾	5¾
3 Blue Ridge (.40)	7¾	7⅝	7⅝
32 Blue R cvt pf (3r)	38½	37¾	37¾
1 Bourjois	6½	6½	6½
14 Braz Tr & Lt (2a)	33	32⅛	33
1 Brillo Mfg A (2)	21	21	21
15 BrAm T B(.79 1/10)	23⅜	23⅜	23⅜
1 Buckeye Pipe (4)	55⅞	55⅞	55⅞
5 Burma Ltd (.31g)	2⅜	2⅜	2⅜
C			
3 Cable & Wire B	⅝	⅝	⅝
15 C A M Co vtc	½	½	½
1 Campe Corp	10⅝	10⅝	10⅝
44 Can Marc Wireless	4⅜	3⅞	3⅞
1 Carman A	20	20	20
6 Celluloid Corp	20	19½	20
10 Cent P S A (1¾f)	27⅜	26	26⅝
19 Cent Stat El (.40a)	22⅞	22¼	22⅜
6 Centrif Pipe (.60)	7¼	6¾	7¼
6 Chain Strs Dev	5⅛	4⅞	5⅛
1 Chain Str St	11	11	11
1 Chain & Gen Equip	4	4	4
1 Chat Ph Al nv (½)	18⅝	18⅝	18⅝
17 Chem Nat As nv	24¾	24½	24⅝
55 Cities Service (.30a)	27⅝	27⅛	27¼
2 Cleve Tract (1.60)	11⅝	11⅛	11⅝
21 Colomb Syn	¼	¼	¼
1 Colon Oil	4	4	4
7 Colum O & G vtc	7	7	7
1 Colum P vtc (1½a)	37	37	37
8 Comwlth & So war	3⅜	3¼	3⅜
4 Com Wat W (6%f)	13⅛	13	13⅛
1 Cons Cop Min	4	4	4
1 Cons Dairy (2)	13	13	13
8 C G & E Bal (3.60)	113½	113⅛	113½
6 Cons Laundries	13⅛	13½	13⅝
2 Coo Bess pf A (3)	42½	42½	42½
1 Copeland A	6½	6½	6½
10 Cord Corp	7	7	7
1 Corp Sec Chi (6%f)	21⅜	21⅜	21⅜
1 Corroon & Rey	9¼	9¼	9¼
2 Cor & Rey pf A (6)	68	68	68
1 Cosden Oil	3¼	3¼	3¼
26 Creole Pet	5⅝	5½	5⅝
50 C C & S pf (2.70)AS	33⅛	33⅛	33⅛
2 Cuban Cane war	⅜	⅜	⅜
1 Curtis Wright war	1½	1½	1½
2 Cusi Mex Min	¾	¾	¾
D			
33 Dayton Airpl	4⅞	4½	4⅝
5 Deere new (1.20a)	82⅝	80	80
8 De Forest	3¼	3	3
1 Deisel W Gilb (1½)	16	16	16
6 Detroit Aircraft	4⅜	4	4¼
1 Doehler Die-Cast	9¾	9¾	9¾
3 Dr Mfg A (3½) XD	45⅛	44⅞	44⅞
10 Dubilier Cond	4⅛	4	4
1 Duke Pow (5a)	158	158	158
15 Duquesne Gas	10¼	10⅛	10¼
47 Durant Mot	4⅜	3⅛	3¼
1 Duval Tex Sul	7½	7½	8½
E			
3 East Sts Pow B (1)	27⅝	27½	27½
2 Eastern Util A	8	7⅞	7⅞
420 El B & Sh (6%f)	81¾	78¾	79⅞
3 El B & Sh pf (6)	107⅞	107⅝	107⅝
5 E B & S 5% pf (5)	95	94⅞	94⅞
1 El Pow Asso (1)	23	23	23
3 El P Asso A (1)	22⅛	21¼	21¼
3 El P & L opt war	45	44	44
7 Electric Share (1a)	18	17½	18
1 Elec Share pf (6r)	93¾	93¾	93¾
2 Empire Pow (4.04g)	40¼	40	40
1 Emp P S A (1.80r)	16½	16½	16½
1 Emp Reinsur (1½)	26	26	26
3 Europe El deb rts	4½	4½	4½
1 Excello A&T (.80)	10	10	10
F			
1 Fansteel	9	9	9
3 Federal Screw (3)	20⅞	20¾	20⅞
1 Fla P&L 7% pf (7)	100	100	100
2 Fokker Aircraft	17⅜	17⅛	17⅜
4 Ford M C A (1⅓g)	30¾	30½	30½
67 Ford M Ltd (.37½)	22¼	21⅜	21¾
2 Fox Theatre A	9	8⅞	9
G			
5 Gen Alloys (.80)	10⅜	10⅜	10⅜
14 Gen Bak	2⅜	2¼	2⅜
5 Gen Bak pf (3)	34⅛	33⅞	33⅞
50 GenG&EcvpfB(6)AS	74⅛	74⅛	74⅛
1 Gen Pete new	31⅛	31⅛	31⅛
1 Glen Alden Coal (8)	82	82	82
4 Globe Underw (.15)	10⅛	10¼	10¼
5 Gold Coin	4¼	4	4¼
1 Gold Seal Elec	2⅛	2⅛	2⅛
2 Golden Center Min	3	2¾	3
23 Goldman Sachs	17⅛	16⅛	17⅛
1 Gotham Knitback	⅞	⅞	⅞
50 Gt A & P nv (5)AS	224	215	224
1 Groc St Prod vtc	10	10	10
2 Guenther Rud (2)	24⅜	23¼	24⅜
2 Gulf Oil C Pa(1½)	122½	121⅜	122½
H			
1 Hazeltine (2)	26½	26½	26½
2 Horn & Hard (2½)	36⅛	36	36
25 Horn & H pf (7)AS	100½	100½	100½
4 Hud Bay M & S	7⅝	7½	7⅝
2 Hyd El Serv (2)	32½	32	32
I			
1 Imp Oil Can (½)	19¼	19¼	19¼
2 Ind Ter Ill A	30⅞	30¾	30¾
1 Ind Ter Ill B	30⅞	30⅞	30⅞
9 Insull Util (9%f)	58¾	58½	58½
2 Ins Co N Am (3k)	66½	65⅝	66½
1 Insur Sec (1.40)	15	15	15
16 Intercon Petrol	¾	¾	¾
2 Internat Pet (1)	17⅞	17⅞	17⅞
37 Inter Util B	12½	11¾	12¼
5 Interstate Equit	7	6¾	6⅞
4 Isotta Fras Co(1.05)	7⅛	7	7
1 Ital Superpow A	7⅞	7⅞	7⅞
2 Johnson Mot rts	1/16	1/16	1/16
L			
5 Lehigh C&N n(1.40)	34	34	34
14 Liberty Dairy Prod	21⅛	20½	20⅝
1 Loew's war	9	9	9
2 Loew's deb rts	37	35⅞	37
10 Long Is L pf (7)AS	110⅛	110⅛	110⅛
4 Louis L & E	2	2	2
M			
3 Mavis Bott	1¼	1⅛	1⅛
2 May Hos pf XD	27	25	27
25 Mead John (3⅞g)	86½	83½	86½
11 Memphis Nat Gas	14⅛	13⅝	13⅞
2 Metal & Min (1.20)	12¼	12	12
2 Metro Ch Stores	4	4	4
2 Mid St Pet B vtc	2½	2½	2½
1 M West St Util(1¾)	22	22	22
15 M West Util (8%f)	28¼	27¾	27¾
9 Mid West Ut A war	2¾	2⅜	2⅝
7 Mid West Ut B war	4¾	4½	4¾
2 Miller & Sons (2)	25¼	25	25¼
20 Mo Kans P L(10%f)	21½	21	21
9 Mo Kans P L B vtc	1⅛	1	1
1 Mount Prod (1.60)	10¼	10¼	10¼
3 Municipal Serv	8	8	8
N			
1 National Am Co	6	6	6
3 Nat Avia	10⅛	9½	10⅛
1 Nat Bond & Sh (½)	36	36	36
1 Nat Fam Strs (1.60)	11⅛	11⅛	11⅛
3 Nat Investors	12	12	12
450 N P & L6% pf(6)AS	102¼	101⅜	101¾
2 Nat Rub Ma (2)	13	13	13
1 N S T Sec A (½a)	16	16	16
3 N Sug Ref N J (2)	28⅛	28	28
4 Nehi Corp (1.30)	19	18	19
30 Nev Cal Elec AS	116	116	116
3 New Bradford (½)	2½	2½	2½
20 N E Pow pf (6) AS	90	90	90
1 N H Clock (1.87½g)	14½	14½	14½
2 N J Zinc (2g)	63½	63½	63½
3 Newmont Min (4)	84⅞	84¼	84¼
3 Newport Co (2)	20½	20⅛	20⅛
4 N Y Rio & B Aires	8½	8	8½
150 NYT6½% pf(6½)AS	115½	115½	115½
1 N Y Transit (1.60)	14½	14½	14½
13 Niag Hud Pow (.40)	15⅞	15⅝	15¾
5 Niag Hud P A war	4¼	4⅛	4¼
1 Niag Sh Md (.40)	12⅝	12⅝	12⅝
18 Noranda Mines (2)	20½	20½	20½
1 N Am Av A war	2¾	2¾	2¾
4 N Am Util Sec	4⅜	3⅝	3⅝
1 Nor & So Am A	14	14	14
12 No European Oil	2	1¾	1¾
100 N I P S 6% pf(6)AS	102	101	102
1 North Sts P A (8)	143	143	143
1 Novadel Agene (3g)	31	31	31
O			
20 Oh Bell T 7% p AS	113½	113½	113½
25 Ohio Brass B (5)AS	86¾	86¾	86¾
9 Ohio Cop	½	⅜	⅜
P			
2 Pac G & E 1 p(1½)	27⅞	27¾	27¾
1 Pac Pub Ser (1.30)	26⅜	26⅜	26⅜
2 Pac West Oil	16⅞	16⅜	16⅜
3 Pandem Oil	½	½	½
1 Para Cab (8%f)	4	4	4
6 Pennroad Cp (.20)	10⅜	10⅜	10⅜
3 Pa Wat & Pow (3)	73¾	71	73¾
71 Philip Morris	1½	1⅜	1½
1 Pitney Bowes (.20)	10¼	10¼	10¼
2 Plymouth Oil (2)	26½	26¼	26½
2 Powdrell & Al(4¼g)	39	38⅞	39
7 Pow Sec Corp	32⅞	31⅜	32⅞
1 Pow Sec Corp pf	94⅛	94⅛	94⅛
1 Premier Gold (.24)	1⅛	1⅛	1⅛
8 Prince & Wh (½)	9⅜	9	9¼
2 Prince & Whp(3)XD	36⅝	36½	36⅝
8 Pub Util Hold	17⅜	17⅛	17¼
10 Pure Oil pf (6) AS	95	95	95
R			
1 Railroad Sh (¼)	6	6	6
33 Rainbow L Prod A	10⅜	9¾	10⅜
5 Rainbow L Prod B	4⅜	4⅜	4⅜
1 Reiter Foster	3⅞	3½	3¾
12 Reliance Intl A	10	9½	10
3 Reliance Manage	12¼	11	12¼
2 Repetti Candy	¾	¾	¾
1 Reybarn Co	5⅛	5⅛	5⅛
1 Reynolds Invest	3⅛	3⅛	3⅛
1 Richman Bros (3)	75	75	75
1 Richmond R cvt pf	5	5	5
5 Rockl L&Ptrctf(.92)	22	21¾	22
1 Root R cv prpf(1.80)	10	10	10
S			
12 St Regis Pap (1)	22½	21¾	22
1 Saxet Co	16¼	16¼	16¼
2 Sec Corp Gen (4)	33	33	33
2 Segal Lock (½)	5	4⅞	5
4 Selected Indust	5⅞	5¾	5¾
2 Sel In allot ctf (4½)	63½	63⅛	63½
6 Sel Ind pr pf (5½)	60	59⅛	60
1 Shenandoah	10⅛	10⅛	10⅛
3 Shenandoah pf (3r)	41⅞	41½	41⅞
100 Smith A O (2) AS	191⅞	185¼	191⅞
5 Sou Nat Gas	12⅞	11	12
1 South P O (2¼g)	36⅞	36⅞	36⅞
1 Southwest Dairy	5	5	5
14 Span & Gen rcts	1	1	1
3 Stand In c pf (5½)	75	75	75
21 Stand Mot	2	1¾	2
27 Stand Oil Ind (2½)	49⅝	49⅜	49⅝
1 Starrett pf (3)	33	33	33
2 Stein Cosmetics	7⅛	7⅛	7⅛
1 Steinite Rad	1	1	1
2 Strauss Roth	14⅞	14⅜	14⅞
1 Stuts Mot Am	1⅛	1⅛	1⅛
1 Sun Invest	11⅛	11⅛	11⅛
1 Sun Invest pf (3)	39⅛	39⅛	39⅛
3 Swift & Co (3)	29	28⅞	28⅞
2 Syrac Wash M B(1)	4⅛	4⅛	4½
T			
13 Technicolor Inc	26	25¾	25¾
50 Thermoid pf (7) AS	73	73	73
1 Tobacco Pr Export	1⅛	1⅛	1⅛
3 Transcont Air Tr	7⅝	7⅝	7⅝
38 Trans Lux D Pic A	11⅝	10⅞	10⅞
1 Tri Cont Corp war	5¼	5⅛	5¼
1 Triplex Saf Glass	7	7	7
1 Tubize Chat Corp B	7	7	7
2 Twin S N Gas A(1)	13⅛	13	13⅛
U			
1 Unserleider Fin	25⅜	25⅜	25⅜
2 Un N G Can(1.65g)	29½	29⅜	29⅜
8 Union Tobacco	½	⅜	⅜
1 United Corp war	17⅞	17⅞	17⅞
48 Unit Found (2-35f)	16⅛	16⅛	16¼
48 United Gas n	15⅜	14⅞	14⅞
4 United Gas war	6¼	6⅛	6⅛
2 United Gas pf	93⅜	93⅜	93⅜
32 Un Lt & P A (1)	39⅛	38⅞	39⅛
1 Un Lt & P cv pf(6)	108	108	108
6 Unit Milk Prod	3⅜	2⅜	3⅜
25 Unit Milk Pr pf AS	56	56	56
1 Unit Prof Sharing	1¼	1¼	1¼
1 Unit Pub Serv	17	17	17
3 U S & Int Sec	3⅛	3	3
4 U S & Overseas	16⅛	16⅛	16⅛
1 U S Dairy Prod B	17	17	17
9 U S Elec Pow	12⅞	12⅜	12⅜
4 U S Finish	10⅞	10⅞	10⅞
50 U S Fin pf (7) AS	76	76	76
1 U S Foil B (1)	18	18	18
5 U S Lines pf (1)	12	11⅜	11¾
1 Unit Verde Ext (2)	9⅛	9⅛	9⅛
1 Utah Apex Min (½)	1½	1½	1½
2 Utility Equities	11½	11	11
8 Util Pow & Lt (1r)	16⅜	16⅜	16⅜
8 Utility & Indus	13⅝	13½	13⅝
V			
20 Vacuum Oil (4)	80	79¾	79¾
2 Venezuelan Pet	2¼	2¼	2¼
1 Vick Finance (.40)	7⅜	7⅜	7⅜
W			
1 Watson (J W) Co	2½	2½	2½
2 White E Oil deb rts	2¼	2¼	2¼
2 Wheatsworth (1)	34	33⅜	34
Z			
2 Zonite Prod (1)	9¼	9¼	9¼

Sales in lots of $1,000	High	Low	Close
DOMESTIC BONDS.			
A			
3 Abbotts Dairies 6s, 1942	99¼	99¼	99¼
20 Ala Power 5s, 1968	103½	103½	103½
15 Ala Power 4½s, 1967	99⅛	98⅞	98⅞
5 Ala Power 5s, 1956	99	99	99
7 Alumin Co 5s, 1952	104	104	104
13 Alumin Ltd 5s, 1948	100	99⅞	100
7 Amer Aggre 6s, 1943, ww	85	85	85
6 Am Commonwealth Pow 6s, 1940	93½	93¼	93½
12 Am G & E 5s, 1928	100⅜	100¼	100¼
16 Am Pow & Lt 6s, 2016	107¾	107¼	107¾
12 Amer Rad 4½s, 1947	99⅝	99½	99½
10 Amer Roll M 5s, 1948	99¼	99¼	99¼
12 Appalach Gas 6s, 1945	103⅞	103	103½
2 Appalach Gas 6s, B, 1945	95½	95	95
1 Appalach Power 5s, 1956	100⅝	100⅝	100⅝
28 Ark Pow & Lgt 5s, 1956	100½	100⅛	100½
10 Asso Dye & Print 6s, 1938, ww	20	20	20
11 Asso Elec 4½s, 1953	89	88¼	89
6 Asso G & E 5½s, 1977	99	98½	98½
66 Asso G & E 5s, 1968	82⅞	82¼	82⅞
1 Asso G & E 4½s, 1948, xw	74	74	74
9 Asso Gas & El 4½s, 1948, ww	82½	81	82½
4 Asso G & E 4½s, C, 1949	75⅜	75¼	75¼
7 Asso Tel Util 5½s, C, 1944	95¼	95	95
10 Asso Tel & Tel 5½s, A, 1955	94½	94½	94½
B			
8 Bell Tel Can 5s, C, 1960	104	104	104
8 Birmingham Gas 5s, 1959	98½	97½	98½
5 Boston & Alb Ry 4½s, 1978	98¼	98¼	98¼
5 Boston & Me 6s, m, 1933	103⅛	103⅛	103⅛
C			
4 Calif Pack 5s, 1940	101¼	101	101
73 Can Nat Ry 4¾s, 1955	102	101¾	101¾
1 Can Nor Ry Equip 7s, E, 1935	77½	77½	77½
16 Can Pac Rys 4½s, 1960	98⅞	98¾	98⅞
1 Caro Pow & Lt 5s, 1956	102⅝	102⅝	102⅝
1 Caterp Trac 5s, 1938	102¼	102¼	102¼
2 Cent St El 5½s, 1954	79½	79½	79½
3 Cent St El 5s, 1948	77⅝	77⅝	77⅝
6 Cent St Pow & Lt 5½s, 1953	89½	89½	89½
1 Chicago Pneu Tool 5½s, 1942	99⅛	99⅛	99⅛
7 Cigar Strs Real 5½s, A, 1949	87½	87	87
1 Cin St Car 6s, B, 1955	97	97	97
403 Cities Serv 5s, 1950	98¼	97⅝	97⅞
1 Cities Serv Gas 5½s, 1942	83½	83½	83½
1 Cities Ser G Pipe 6s, 1943	91½	91½	91½
11 Cities Serv Pow 5½s, 1952	89	89	89
29 Commonwealth Ed 4½s, E, 1960	100	99¾	99¾
1 Cons Gas Balt 4½s, H, 1970	101⅞	101⅞	101⅞
1 Cons Textile 8s, 1941	58	58	58
2 Consum Power 4½s, 1958	101½	101⅜	101½
15 Cont Gas & El 5s, A, 1958	89¾	89½	89½
16 Crane Co 5s, 1940	101½	101½	101½
10 Crucible Steel 5s, 1940	101⅜	101¼	101⅜
D			
12 Detroit C Gas 6s, A, 1947	107	107	107
5 Detroit C Gas 5s, B, 1950	102	101¾	101¾
7 Det Int Bridge 7s, 1952	25⅞	25	25⅞
5 Duquesne Gas 6s, 1945	84¼	84	84¼
E			
7 East Util Inv 5s, A, 1954	76⅛	76	76
6 Ed Elec Ill 5s, 1933	102⅛	102	102
47 El Pow & Lt 5s, 2030	93	92⅞	93
5 Empire O & R 5½s, 1942	83½	83½	83½
F			
2 Fairbanks Morse 5s, 1942	97½	97¼	97¼
1 Fed Water 5½s, 1954	92½	92½	92½
4 Firestone Cot M 5s, 1948	88	87½	87½
9 Fla Pow & Lt 5s, 1954	84	84	84
G			
7 Gatineau Pow 5s, 1956	95½	95¼	95½
5 Gatineau Pow 6s, 1941	98⅛	98⅛	98⅛
3 Gen Rayon 6s A, 1948	65	65	65
4 Geo Pow 5s, 1967	100¾	100¾	100¾
H			
1 Houst Gulf Gas 6½s, 1943, ww	95	95	95
7 Houst Gulf Gas 6s A, 1943	95	95	95
I			
14 Ill Pow & Lgt 5½s, 1957	94⅛	92¼	94⅛
5 Indep Oil 6s, 1939	104	104	104
7 Indianapolis P & L 5s A, 1957	100½	100¼	100½
3 Indianapolis P & L 5s A, 1957, new	100¾	100¾	100¾
10 Inland Util 6s, 1934	98½	98½	98½
11 Insull Util Inv 6s B, 1940	102⅞	102⅝	102⅞
1 Intercont Pow 6s A, 1948, ww	80	80	80
23 Interl Pow Sec 7s E, 1957	100	100	100
6 Interl Sec Am 5s, 1947	80⅞	80¼	80⅞
2 Inters Pow 6s, 1952	88½	88½	88½
2 Inters Pow 5s, 1957	91⅞	91	91⅞
15 Iowa-Nebr Lt & Pow 5, 1957	96½	96½	96½
J			
1 Jersey Cent 5½s A, 1945	103½	103½	103½
K			
6 Kop Gas & C 5½s, 1950	103⅜	103¼	103⅜
4 Kop Gas & C 5s, 1947	100½	100½	100½
L			
5 Libby McN & L 5s, 1942	96	96	96
M			
1 Manitoba Pow 5½s, A 1951	100	100	100
23 Mass Gas 5½s, 1946	104	103¾	104
37 Mass Gas 5s, 1955	99¼	99⅛	99¼
8 McCord Rad 6s, 1943, ww	74⅜	72	74⅜
5 Mead Corp 6s A, 1945, ww	97	97	97
5 Mid West Util 5s, 1932	100⅝	100⅝	100⅝
21 Mid West Util 5s, 1935	98¾	98½	98½
1 Milw Gas & El 4½s, 1967	100¾	100¾	100¾
26 Minn P & L 4½s, 1978	95½	94¾	95
2 Mo Pac 5s, H, 1980	101⅛	101⅛	101⅛
1 Munson S S 6½s, 1937 ww	85	85	85
N			
64 Nat Pow & Lt 5s, B, 2030	93⅜	93	93⅛
12 Nat Pub Serv 5s, 1978	75½	75¼	75¼
12 Nat Tr Journal 6s, 1938	30	28	29
12 New Eng Gas & El 5s, 1947	90⅞	90¾	90¾
4 N Y Foreign 5½s, 1948 ww	85	85	85
75 N Y Pow & Lt 4½s, 1967	97	96¾	96¾
4 Niag Falls Pow 6s, 1950	106⅛	106⅛	106⅛
14 Niag Shares 5½s, 1950	103¾	103¾	103¾
7 Nor Ind Pub Serv 5s, C, 1966	103¾	103¾	103¾
7 Nor State Pow 6½s, 1933	103	103	103
O			
15 Ohio Edison 5s, 1960	99¾	99½	99½
3 Ohio Pow 5s, B, 1952	102½	102½	102½
27 Ohio Pow 4½s, D, 1956	97¾	97⅝	97½
10 Ohio Riv Ed 5s, 1951	105⅜	105⅜	105⅜
2 Oklahoma G & E 5s, 1950 n	101½	101⅛	101⅛
P			
16 Pac Gas & El 4½s, E, 1957	97½	97	97½
7 Pac Gas & El 4½s, F, 1960	97⅛	97	97½
37 Pac Pow & Lt 5s, 1955	98¼	98	98¼
9 Pac Oil 6½s, 1943 ww	97	96	97
2 Penn-Ohio Ed 5½s, B, 1959	101⅞	101¾	101¾
1 Penn P & L 5s, D, 1953	103¾	103¾	103¾
5 Peop Lt & P 5s, 1979 ww	81	81	81
9 Phila El Pow 5½s, 1972	106	106	106
2 Piedmont El 6½s, A, 1960	91½	91½	91½
1 Pitts Steel 6s, 1948	102¾	102¾	102¾
2 Poor & Co 6s, 1939	102	102	102
2 Potomac Edis 5s, E, 1956	101	100¾	101
5 Power Corp N Y 5½s, 1947	97	96⅝	97
3 Procter & Gam 4½s, 1947	100	100	100
6 Pub Serv N Ill 4½s, E, 1980	96⅝	96⅛	96⅝
1 Pug Sd P & L 5½s, 1949	103¼	103¼	103¼
5 Pug Sd P & L 5s, C, 1950	99½	99½	99½
R			
15 Roch Cent Pow 5s, 1953	74½	73⅞	74½
S			
1 St L Gas & Coke 6s, 1947	69½	69½	69½
5 Saxet Corp 6s, A, 1945	99	99	99
1 Schulte R E 6s, 1935	82½	82½	82½
15 Schulte R E 6s, 1935 xw	81	80½	81
3 Scripps 5½s, 1943	92¼	92⅛	92⅛
1 Servel, Inc 5s, 1948	68⅛	68⅛	68⅛
2 Shawing W & P 4½s, A, 1967	97½	97½	97½
2 Shawing W & P 4½s, B, 1968	97⅜	97⅜	97⅜
6 Shawsheen 7s, 1931	101	101	101
3 S E P & L 6s, A, 2025 xw	107¼	107¼	107¼
11 South Cal Ed 5s, 1951	103⅞	103⅞	103⅞
2 Southern Nat Gas 6s, 1944	90½	90	90½
2 Sou Nat Gas 6s, 1944 xp	77	77	77
5 South Lt & Pow 5s, A, 1957	95⅞	95⅞	95⅞
3 Southwest G & E 5s, A, 1957	97¼	96¾	97
4 Southwest Nat Gas 6s, 1945	95⅜	95⅛	95⅜
2 Southwest P & L 6s, A, 1922	108	108	108
1 Staley Mfg 6s, 1942	98⅞	98⅞	98⅞
10 Stand G & E 6s, 1935	102½	102½	102½
3 Stand G & E 6s, 1951	101⅛	101⅞	101⅞
11 Stand G & E 6s, 1966	102¾	102¼	102¼
1 Stand Inv 5s, 1937, xw	88	88	88
16 Stand P & Lt 6s, 1957	100⅞	100⅞	100⅞
5 Stutz Mot 7½s, 1937	34	34	34
1 Sun Oil 5½s, 1939	101⅞	101⅞	101⅞
14 Swift & Co 5s, 1940	100⅜	100⅜	100⅜
22 Swift & Co 5s, 1932	101	100⅞	101
T			
4 Texas Gas Util 6s, 1945	92⅜	91⅛	91½
1 Texas Service 5s, 1960	98	98	98
16 Texas P & Lt 5s, 1956	100⅛	100	100⅛
15 Tri Util 5s, 1979	82⅛	82	82
U			
9 Union Gulf Corp 5s, 1950	102¼	102¼	102¼
22 United Lt & Ry 5½s, 1952	92¾	92½	92½
4 United Lt & Ry 6s, A, 1952	101	101	101
7 U S Rubber 6s, 1933	95½	95½	95½
V			
10 Van Sweringen 6s, 1935	97	97	97
W			
48 Wabash R R 5s, D, 1980	101¼	100⅞	101⅛
10 Waldorf Ast 7s, 1954	90½	90½	90½
1 West Pa Gold 5s, 2030	91⅞	91⅞	91⅞
3 West Tex Util 5s, A, 1957	93½	93½	93½
2 Westvace Chlor 5½s, 1937	102½	102½	102½
FOREIGN BONDS.			
B			
6 Berlin City Elec 6s, 1955	83⅞	83½	83⅞
3 Brisbane 6s, 1950	95¾	95¾	95¾
1 Buenos Aires Prov 7½s, 1947	100½	100½	100½
1 Buenos Aires Prov 7s, 1952	97¼	97¼	97¼
C			
2 Cauca Val 7s, 1948	75	73¼	75
3 Cent Bk Ger 6s, B, 1951	82½	82½	82½
12 Chile Mtg Bk 6s, 1931	100⅞	100½	100⅞
D			
5 Danish Con 5½s, 1955	101½	101½	101½
5 Den Mtg Bk 5s, 1972, IX	99¾	99¼	99¼
E			
1 Europ Elec 6½s, 1965	81	81	81
F			
6 Fin Ind Bk 7s, 1944	100½	100½	100½
14 Finland R M Bk 6s, 1961	83	82	83
G			
6 Ger Cons Mun 7s, 1947	94½	94½	94½
10 Ger Cons Mun 6s, 1947	86¼	86¼	86¼
1 Gesfuerel 6s, 1953, xw	91	91	91
H			
1 Hamburg Elec 7s, 1935	103	103	103
1 Hamburg Elec 5½s, 1938	87½	87½	87½
4 Hanover City 7s, 1939	98	98	98
5 Hanover Cred 6s, 1931	99⅞	99¾	99⅞
I			
8 It Sup Pow 6s, A, 1963, xw	73⅜	73⅛	73⅛
L			
2 Lima, Peru, 6½s, 1958	70	70	70
M			
1 Maranhao, Brazil, 7s, 1958	70½	70½	70½
1 Medellin, Col, 7s, 1951	79½	79½	79½
N			
2 Netherlands 6s, B, 1972	107½	107½	107½
1 Nippon El Pow 6½s, 1953	92⅛	92⅛	92⅛
P			
6 Parana, Braz, 7s, 1958	67	66	66
1 Prussia F S 6½s, 1951	93½	93½	93½
8 Prussia F S 6s, 1952	88½	88¼	88¼
R			
4 Rio Jan 6½s, 1959	70	69	69½
3 Ruhr Gas 6½s, A, 1953	86¾	86¾	86¾
S			
2 Saar Basin Con 7s, 1935	97½	97½	97½
5 Santiago, Chile, 7s, 1949	96	95	95
1 Santiago, Chile, 7s, 1961	94½	94½	94½
6 Stinnes 7s, 1936 xw	85½	85	85
9 Sydney, N S W, 5½s, 1955	88	87¼	88
T			
1 Tiets L 7½s, 1946 ww	105	105	105
6 Tiets L 7½s, 1946 xw	94¼	94¼	94¼
U			
1 Unit Elec Serv 7s, 1956	94⅛	94⅛	94⅛

Total stock sales today, 329,400 shares. Total stock sales year ago, 1,550,980 shares. Total bond sales today, $2,194,000. Total bond sales year ago, $1,263,000.

AS—Actual sales. XD—Ex dividend. XR—Ex rights. (a) Plus extra in stock. (b) Plus 10% in stock. (f) Payable in stock. (g) Partly extra. (h) Plus 5% in stock. (k) Paid so far this year. (j) Partly stock. (r) Cash or stock. (ur) Under rule. (wi) When issued. (n) New. (ww) With warrants. (x w) Without warrants.

BOND SALES ON NEW YORK EXCHANGE

(Reported direct from the New York Stock Exchange by J. & W. Seligman & Co.)

UNITED STATES GOVERNMENT WAR LOANS.

The Following Sales Are Given in Lots of $1,000. (Quotations in dollars and 32ds of a dollar.)

Sale Issue	Open	High	Low	Last
1 Liberty 1st 4s	100.4	100.4	100.4	100.4
23 Liberty 1st 4¼s	102.4	102.4	102.1	102.1
71 Liberty 4th 4¼s	102.29	102.31	102.28	102.30
5 Lib 4th 4¼s, reg	102.25	102.25	102.25	102.25
1 U S G 4s	107.31	107.31	107.31	107.31
1 U S G 3⅜s, 1943	101.16	101.16	101.16	101.16

FOREIGN GOVERNMENT BONDS.

Sale Issue	Open	High	Low	Last
A				
2 Antioquia, Dept of, B-7s, 1945	76¾	76¾	76¾	76¾
3 Antioquia, Dept of, C-7s, 1945	77	77	77	77
5 Antioquia, Dept of, 2d 7s, 1957	73	73	73	73
7 Antwerp, City of, 5s, 1958	99½	99½	99½	99½
10 Argentine Govt 6s, Ser A, 1957	99⅜	99⅞	99⅜	99⅞
3 Argentine Govt 6s, Ser B, 1958	99	99	98¾	98¾
10 Argentine Govt 6s, June, 1959	98⅞	99	98¾	99
21 Argentine Govt 6s, Oct, 1959	98¾	98¾	98¾	98¾
1 Argentine Govt 6s, May, 1960	99	99	99	99
1 Argentine Govt 6s, Sept, 1960	99	99	99	99
2 Argentine Govt 6s, May, 1961	98⅞	99	98⅞	99
3 Argentine Govt 5½s, 1962	95¼	95¼	95¼	95¼
2 Australia 5s, 1955	88	88	88	88
2 Australia 5s, 1957	88⅛	88¼	88⅛	88¼
3 Australia 4½s, 1956	79¾	79¾	79¾	79¾
20 Austrian Govt 7s, 1943	104¾	105	104½	104½
3 Austrian 7s, 1957, ctf	92¾	92¾	92¾	92¾
B				
1 Bavaria, King of, 6½s, 1945	96	96	96	96
11 Belgium, King of, 6s, 1955	104¼	104¼	104¼	104¼
2 Belgium, King of, 7s, 1955	115⅛	115⅛	114⅞	114⅞
8 Belgium, King of, 7s, 1956	110¼	110¼	110	110
13 Belgium, King of, 8s, 1941	109¼	109¼	109	109
2 Berlin 6s, 1958	88½	88½	88½	88½
2 Berlin 6½s, 1950	95	95	95	95
9 Bogota, City of, 8s, 1945	96½	96¾	96½	96¾
1 Bolivia 8s, 1947	88⅛	88⅛	88⅛	88⅛
8 Bolivia 7s, 1958	70¼	70¼	70	70
3 Bolivia 7s, 1969	69	69	69	69
3 Bordeaux City of, 6s, 1934	105¼	105¼	105¼	105¼
12 Brazil, U S of, 6½s, 1926-57	77½	78¼	77½	78¼
6 Brazil, U S of, 6½s, 1927-57	77¾	77¾	77¼	77½
2 Bremen, State of, 7s, 1935	102⅝	102⅝	102⅝	102⅝
5 Brisbane, City of, 5s, 1957	82¼	83¼	82¼	83¼
1 Budapest, City of, 6s, 1962	78	78	78	78
2 Buenos Aires, City of, 6½s, 1955	99¼	99¼	99¼	99¼
15 Buenos Aires, Prov of, 6s, 1961	85⅜	85½	85	85
1 Bulgaria, King of, 7½s, 1968	81¼	81¼	81¼	81¼
C				
2 Canada, Dom of, 5s, 1931	100⅞	100⅞	100⅞	100⅞
2 Canada, Dom of, 5s, 1952	105½	105½	105½	105½
2 Chile, Rep of, 6s, 1960	91	91	91	91
1 Chile, Rep of, 6s, 1961	91½	91½	91½	91½
4 Chile, Rep of, 6s, 1961, Jan	90⅞	90⅞	90½	90½
8 Chile, Rep of, 6s, 1963, ctf	90½	90½	90½	90½
4 Chile, Loan 7s	94¾	94¾	94¾	94¾
2 Chinese Govt 5s, 1951	21	21	21	21
10 Cologne, City of, 6½s, 1950	93½	93½	93	93
2 Colombia, Rep of, 6s, 1961, Oct	76	76	76	76
13 Copenhagen, City of, 5s, 1952	100	100	99½	99½
1 Cordoba, City of, 7s, 1937	83	83	83	83
15 Costa Rica, Rep of, 7s, 1951	87¼	87¼	87	87
5 Cuba, Rep of, 5½s, 1953	103	103	103	103
3 Cundinamarca, Dept of, 6½s, 1959	70	70	70	70
1 Czechoslovakia, Rep of, 8s, 1951	110⅜	110⅜	110⅜	110⅜
2 Czechoslovakia, Rep of, 8s, 1952	110½	110½	110½	110½
D				
8 Denmark, King of, 5½s, 1955	101⅛	101⅛	101⅛	101⅛
21 Denmark, King of, 4½s, 1962	94	94	93¾	93¾
2 Danish Mun 8s ser A, 1946	110	110	110	110
3 Danish Mun 8s ser B, 1946	110¼	110¼	110¼	110¼
10 Dominican Rep 5½s, 1940, 1st	94⅞	96	94⅞	96
12 Dominican Rep 5½s, 1940, 2d	95¾	96	95¾	96
2 Dutch East Indies 6s, 1947	102½	102½	102½	102½
8 Dutch East Indies 6s, 1962	102¾	102¾	102¾	102¾
1 Dutch East Indies 5½s, 1953, Nov	102⅞	102⅞	102⅞	102⅞
E				
3 Estonia, Rep of, 7s, 1967	77	77	77	77
F				
10 Finland, Rep of, 7s, 1950	100	100	100	100
9 French Govt 7½s, 1941	125	125	125	125
10 French Govt 7s, 1949	119⅝	119⅝	119⅝	119⅝
14 German Govt 7s, 1949	106	106⅛	105⅞	106
14 German Govt 5½s, 1965, rcts	87¼	87½	87¼	87½
1 Greek Govt 6s, 1968	86	86	86	86
2 Frankfort 6½s	92	92	92	92
H				
6 Hamburg, State of, 6s, 1946	94¼	94¼	94	94
1 Heidelberg, City of, 7½s, 1950	102	102	102	102
1 Hungarian Con Mun 7s, 1946	88¾	88¾	88¾	88¾
5 Hungarian Land Mtge 7½s, 1961, A	95	95	95	95
1 Hungarian Land Mtge 7½s, 1961, B	94½	94½	94½	94½
I				
18 Italy, King of, 7s, 1951	98⅝	98⅝	98¼	98½
J				
20 Japanese 6½s, 1954	105⅛	105⅛	105	105⅛
25 Japanese 5½s, 1965	92½	92½	92⅜	92½
2 Jugoslavia Mtg Bank 7s, 1957	84⅞	84⅞	84⅞	84⅞
L				
1 Leipzig, City of, 7s, 1947	98	98	98	98
M				
1 Milan, City of, 6½s, 1952	90½	90½	90½	90½
4 Minas Gereas 6½s, 1958	69⅛	70	69	69
N				
1 Netherlands 6s, 1972	107¾	107¾	107¾	107¾
2 New South Wales 5s, 1957	84	84	84	84
12 New South Wales 5s, 1958	83½	83½	83½	83½
24 Norway, King of, 5s, 1963	101	101¼	101	101⅛
4 Norway, King of, 5½s, 1965	102¼	102¼	102	102
9 Norway, King of, 6s, 1943	104⅜	104⅜	104¼	104⅜
1 Norway, King of, 6s, 1944	104⅞	104⅞	104⅞	104⅞
1 Norway, King of, 6s, 1952	102¾	102¾	102¾	102¾
O				
1 Oslo, City of, 6s, 1955	103	103	103	103
P				
2 Panama, Rep of, 5s, 1963	95	95	95	95
1 Panama, Rep of, 5½s, 1953	103	103	103	103
2 Peru 6s, 1960	71¾	71¾	71¾	71¾
1 Peru 7s, 1959	92¼	92¼	92¼	92¼
10 Poland 8s, 1950	94⅝	94⅝	94⅝	94⅝
16 Poland 7s, 1947	84	84	83¾	83¾
1 Poland 6s, 1940	75½	75½	75½	75½
1 Porto Allegre, City of, 8s, 1961	92⅜	92⅜	92⅜	92⅜
19 Rio de J, City of, 6½s, 1953	72⅝	72⅞	72½	72⅞
6 Rio Gr Sul, St of, 7s, 1966	76½	76½	76	76
1 Rio Gr do Sul, St of, 6s, 1968	65¾	65¾	65¾	65¾
6 Rome, City of, 6½s, 1952	91¼	91¼	91¼	91¼
1 Santa Fe, Prov of, 7s, 1942	92	92	92	92
4 Sao Paulo, City of, 6½s, 1967	70½	70⅝	70½	70⅝
1 Sao Paulo, State of, 6s, 1968	66½	66½	66½	66½
2 Sao Paulo, State of, 7s, 1956	86	86	86	86
2 Sao Paulo, State of, 7s, 1942 rcts	90	90	90	90
1 Sao Paulo, State of, 8s, 1950	99	99	99	99
17 Seine, Dept of, 7s, 1956	108¼	108¼	108⅛	108⅛
7 Serbs, C & S, King of, 8s, 1962	96¾	96¾	96½	96⅝
1 Serbs, C & S, King of, 7s, 1962	86	86	86	86
1 Switzerland, Govt of, 5½s, 1946	104⅝	104⅝	104⅝	104⅝
T				
3 Tokyo, City of, 5½s, 1961	91¾	91¾	91½	91½
U				
1 U K Gt B & I 5½s, 1937	105¼	105¼	105¼	105¼
6 Upper Austrian, Prov of, 6½s, 1957	91	91	91	91
1 Uruguay, Rep of, 8s, 1946	106¾	106¾	106¾	106¾
12 Uruguay, Rep of, 6s, 1960	94¾	96¾	94¾	96¾
V				
6 Vienna, City of, 6s, 1952	86	86	86	86
Y				
2 Yokohama, City of, 6s, 1961	97⅛	97⅛	97⅛	97⅛

DOMESTIC BONDS—RAILS AND MISCELLANEOUS.

The following sales are given in lots of $1,000.

Sale Issue	Open	High	Low	Last
2 Abitibi Power & Paper 5s, 1953	86⅛	86⅛	86⅛	86⅛
5 Allegheny Corp 5s, 1944	99¾	99¾	99¾	99¾
6 Allegheny Corp 5s, 1949	98⅞	98⅞	98⅞	98⅞
11 Allegheny Val 5s, 1950 rcts	95½	95½	95½	95½
1 Amer Agri Chem 7½s, 1941	104¼	104¼	104¼	104¼
68 American Foreign Pow 5s, 2030	89	89½	89	89½
3 American Internatl 5½s, 1949	98¼	98¼	98¼	98¼
2 American Metal 5½s, 1934	96½	96½	96½	96½
23 American Smelt 5s, 1947	103½	103½	103¼	103¼
1 American Sugar Ref 6s, 1937	104	104	104	104
3 American T & T 4½s, 1939	161	161	160½	160½
34 American Tel & Tel 5s, 1965	106½	106½	106¼	106½
4 American T & T g 4s, 1936	97¼	97¼	97¼	97¼
15 American T & T col 5½s, 1943	108½	108½	108½	108½
8 Amer Tel & Tel 5s, 1960	106¼	106½	106	106
11 Amer Water Works 5s, 1934	102	102	102	102
8 Amer Water Works 6s, 1975	106¾	106¾	106¾	106¾
8 Armour & Co 4½s, 1939	92⅝	92⅝	92¼	92¼
3 Armour & Co of Del 5½s, 1943	82¼	82½	82¼	82½
99 At T & S F gen 4s, 1995	97⅝	98	97⅝	97⅞
4 At T S F adj 4s, 1995	93⅞	94	93¾	93¾
34 At, T & S F 4½s, 1998	128½	128½	127½	127½
3 At, T & S F 4s, 1909-1955	92⅛	92⅛	92⅛	92⅛
1 A, T & S F Ariz Div 4½s, 1962	102½	102½	102½	102½
2 Atlantic Coast Line 4s, 1952	95⅞	95⅞	95⅞	95⅞
6 A C L & N Col 4s, 1952	92⅞	92⅞	92⅞	92⅞
9 Atlantic Coast Line 4½s, 1964	101⅜	103⅛	101⅛	103⅛
10 Atlantic Refining 5s, 1937	102½	102½	102½	102½
B				
37 B & O 1st 4s, 1948	96⅜	96½	96¼	96¼
8 B & O 4½s, 1933	101	101	101	101
1 B & O 1st g 5s, 1948	106⅝	106⅝	106⅝	106⅝
28 B & O cvt 4½s, 1960	101⅛	101⅜	101⅛	101⅛
21 B & O ref & gen 5s, 1995	104⅝	104⅝	104⅝	104⅝
4 B & O ref 6s, 1995	110¼	110¼	109¾	110¼
8 B & O (S W Div) 5s, 1950	105¼	105¼	105	105
5 B & O (Tol & Cinn) 4s, 1959	88¾	88½	88⅜	88½
6 Bell Tel of Pa 5s, ser C, 1960	109¾	109¾	109¾	109¾
11 Bell Tel of Pa 5s, ser B, 1948	106	106	106	106
2 Berlin City Elec 6½s, 1951	89⅛	89⅛	89⅛	89⅛
2 Beth Steel 5s, 1936	102	102	102	102
2 Beth Steel ref 5s, 1942	104	104	104	104
13 Boston & Maine 5s, 1967	101¼	101¼	101¼	101¼
2 Boston & Maine 5s, 1955	100⅝	100⅝	100⅝	100⅝
55 Bklyn Man Tran 6s, 1968	99½	99¾	99½	99¾
5 Bklyn Union Gas 5s, 1950	104	104	104	104
51 Buff R & P 4½s, 1957	94¼	95⅛	94¼	95⅛
C				
2 California Petrol 5½s, 1938	102¼	102¼	102¼	102¼
1 Canadian National 4½s, 1957	98¾	98¾	98¾	98¾
4 Canadian National 4½s, 1968	99	99⅛	99	99⅛
1 Canadian National 5s, 1969, Oct	104⅞	104⅞	104⅞	104⅞
11 Canadian Pac deb 4s	89⅜	90	89⅜	90
3 Canadian Pac 4½s, 1946	100¼	100¼	100¼	100¼
2 Canadian Pac 5s, 1944	104	104	104	104
5 Central of Ga 5s Series C, 1959	101⅜	101⅜	101¼	101¼
3 C & O 4½s, 1993, A	100½	100½	100½	100½
26 C & O 4½s, 1995, B	100½	100⅝	100½	100½
1 Chesapeake Corp 5s, 1947	100⅝	100⅝	100⅝	100⅝
16 Chi Great West 1st 4s, 1959	72¾	72⅞	72½	72½
8 C M St P & Pac 5s, 1975	84½	84½	84¼	84½
7 C M St P & Pac adj 5s, 2000	50⅜	50⅜	50¼	50¼
38 C M & St P 4s, 1989	86¼	86¼	86¼	86¼
41 C M & St P 4¾s, 1989, rcts	99¾	99¾	99½	99½
27 C M & St P g 4½s, 1989, E	95½	96¼	95½	96¼
3 Chi & N W 4¾s, 1949, cvt	100½	100½	100½	100½
14 Chi R I & Pac ref 4s, 1934	99⅛	99¼	99	99¼
10 Chi R I & Pac 4½s, 1952	97½	97½	97	97
13 Chi R I & Pac 4½s, 1960, cvt	98½	98¾	98½	98¾
24 Chile Copper 5s, 1947	97	97¼	97	97
48 C C C & St L 4½s, 1977	100⅝	100⅝	100½	100½
6 Cleve U Term 5½s, 1972	97½	97½	97½	97½
2 Columbia Gas & El 5s, 1952, May	102¾	102¾	102¾	102¾
40 Commercial Inv 5½s, 1949	94¾	95	94¾	94¾
7 Consolidated Gas N Y 5½s, 1945	107	107¼	107	107¼
8 Consumers Power 5s, 1952	105¼	105¼	105	105
1 Cub Am S 1st col 8s, 1931	93½	93½	93½	93½
3 Cuba Ry 1st 5s, 1952	63	63	63	63
D				
5 Den & R Gr cons 4½s, 1936	99¼	99¼	99¼	99¼
3 Den R Gr & West 5s, 1955	93	93	93	93
7 Detroit Ed 1st 5s, 1933	103⅛	103⅛	103	103
5 Detroit Ed ser A, 5s, 1949	106⅛	106⅛	106⅛	106⅛
4 Detroit Ed 5s, 1962	106¾	106¾	106¾	106¾
1 Detroit Ed 1st & ref 5s, 1940	104¾	104¾	104¾	104¾
4 Detroit Ed 1st & ref 6s, 1940	107	107	106½	106½
10 Dodge Bros 6s, 1940	94½	94¾	94½	94½
17 Duquesne Light 4½s, 1967	102½	102½	102½	102½
E				
1 Erie 1st cons g ln 4s, 1996	86¾	86¾	86¾	86¾
4 Erie R R 5s, 1967	92¾	92¾	92¾	92¾
10 Erie R R 5s, 1975	92¾	92¾	92¾	92⅝
13 Est Ry 7s, 1954	105⅝	105⅝	105⅝	105⅝
F				
2 Fisk Rubber Co 8s, 1941	60½	63	60½	63
10 Fla East Coast 1st & ref 5s, 1974	45	45	45	45
5 Framerican Ind Dev 7½s, 1942	108¼	108¼	108¼	108¼
G				
30 General Motors Accep 6s, 1937	103⅝	104	103½	103½
24 Gen Theater 6s, 1940	93	93¼	93	93
5 Gen Steel Casting 5½s, 1949	103	103	103	103
7 German Cen Ag Bk 6s, 1960, Oct	82⅞	82⅞	82½	82⅝
2 Goodrich 6½s, 1947	106¾	[illegible]	106¾	106¾
6 Goodyear T & R 5s, 1957	93½	93¾	93½	93¾
7 Great Nor 5½s, 1952	110¼	110½	110¼	110¼
9 Great Nor 7s, 1936	112⅛	112⅛	112	112
H				
3 Havana El 5½s, 1951	43	43	43	43
2 Hudson Coal Co 5s, 1962	65	65	65	65
3 H & M adj inc 5s, 1957	82½	82½	82½	82½
10 Humble Oil 5½s, 1932	102⅝	102⅝	102⅝	102⅝
1 Humble Oil 5s, 1937	102¼	102¼	102¼	102¼
I				
2 Interb R T ref 5s, 1966	66¼	66¼	66¼	66¼
1 Interb R T ref 5s, 1966, sta	66¼	66¼	66¼	66¼
10 Internat Hydro Elec 6s, 1944	99¾	100	99¾	100
3 Interl & Gt N 5s, 1956, B	93	93	93	93
6 Internat Match 5s, 1947	100¼	100½	100¼	100½
15 Internatl Mer Mar sf 6s, 1941	101	101	100¾	100¾
1 Internatl Paper 5s, 1947	85	85	85	85
1 Internatl Tel & Tel 4½s, 1952	90⅞	90⅞	90⅞	90⅞
25 Internatl Tel & Tel 4½s, 1939	110	110½	110	110⅜
13 Internatl Tel & Tel 5s, 1955	98	98	98	98
K				
1 Kans City S 1st g 3s, 1950	80	80	80	80
2 Kans C S ref & imp 5s, 1950	102¾	102¾	102¾	102¾
26 Krueger-Toll Co 5s, 1959	97	97⅛	97	97⅛
L				
6 Lautaro Nitrate 6s, 1954	82⅞	82⅞	82	82
5 Lorillard Co 5s, 1951	89	89	89	89
14 Lorillard Co 5½s, 1937	95⅞	96⅛	95⅞	96
8 Loew's Inc 6s, 1941	116	116	116	116
1 Loew's Inc 6s, 1941, ex war	98½	98⅝	98	98⅜
4 Milwaukee El 5s, 1961	102½	102½	102½	102½
3 M St P & S S M 1st cons 4s, 1938	88½	88½	88½	88½
6 M St P & S S M cons 5s, 1938, gtd	95¾	95¾	95¾	95¾
1 Mo & K T pr lien 4s, B, 1962	91½	91½	91½	91½
5 M K & T 4½s, 1978	99⅛	99⅛	99⅛	99⅛
2 M K & T pr lien 5s, A, 1962	104⅝	104⅝	104½	104½
5 M K & T 5% cu ad 5s, A, 1967	101½	101½	101½	101½
38 Mo Pac 5s, Ser F, 1977	101½	101½	101¼	101½
48 Mo Pac 5½s, 1949	108	108	107⅞	107⅞
1 Mo Pacific gen 4s, 1875	79¼	79¼	79¼	79¼
2 Mortgage Bank of Chile 6s, 1962	89¼	89¼	89¼	89¼
N				
66 Nat'l Dairy Products 5¼s, 1948	99¼	99¾	99⅛	99¼
1 N O T & Mex in 5s, ser A, 1935	99⅞	99⅞	99⅞	99⅞
12 N O T & Mex 1st 5s, ser B, 1945	98⅝	99	98⅝	99
1 N Orleans T & Mex 5½s, 1954	103¼	103¼	103¼	103¼
4 N Y C & H R 1st 3½s, 1997	84⅛	84½	84⅛	84½
10 N Y C & Lake S col 3½s, 1998	82	82	82	82
7 N Y C ref & imp 4½s, 2013	102¾	102¾	102⅝	102⅝
3 N Y Cent 5s, 2013	108¾	108¾	108¾	108¾
8 N Y C cvt deb 6s, 1935	106½	106½	106½	106½
18 N Y Chi & St L 6s, 1931	101¾	101¾	101¾	101¾
1 N Y Chi & St L 6s, 1932	102⅝	102⅝	102⅝	102⅝
15 N Y, Chi & St L 4½s, 1978	98¼	98¼	97¾	97⅞
1 N Y Ed 1st ref 5s, 1944	106	106	106	106
3 N Y, N H & H 4s, 1957	80⅛	80⅛	80⅛	80⅛
19 N Y, N H & H 4½s, 1967	96	96	95¾	95¾
13 N Y, N H & H cvt 6s, 1948	123⅛	123⅜	123⅛	123⅜
1 N Y Tel ref 6s, 1941	107¼	107¼	107¼	107¼
3 N Y T 1st & g 4½s, 1939	101½	101½	101½	101½
29 North Amer Edison ctf 5s, 1949, C	101¼	101¼	101	101
6 Nor Pacific gen 3s, 2047	69½	70	69	69
3 N Pac pr ln g 4s, 1997	94½	94½	94½	94½
O				
3 Ohio Pub Serv 7½s, 1946	111⅞	111⅞	111⅞	111⅞
2 Ohio River Edison 6s, 1948	108¼	108¼	108¼	108¼
3 Oreg Ry & Navig 4s, 1946	94⅞	94⅞	94⅞	94⅞
P				
1 Pac Gas & El 5s, 1942	103⅜	103⅜	103⅜	103⅜
1 Pac Tel & Tel 5s, 1937	103⅜	103⅜	103⅜	103⅜
2 Paramount B'way Corp 5½s, 1951	100¾	100¾	100¾	100¾
18 Para-Fam-Lasky 6s, 1947	100	100	100	100
10 Paris-Lyons Med Ry 6s, 1958	104	104	104	104
9 Paris-Lyons Med Ry 7s, 1958	105⅜	106	105⅜	106
25 Penn Co 4¾s, 1963	101½	101⅝	101¼	101⅜
1 Penn R R con g 4s, 1948	98	98	98	98
1 Penn R R g 5s Series B, 1968	110⅜	110⅜	110⅜	110⅜
2 Penn R R 5s, 1964	105	105	104⅞	104⅞
18 Penn R R 6½s, 1936	109⅞	110	109⅞	110
10 Penn R R 4½s, 1970	98⅜	98½	98⅜	98½
5 Pere Marquette 4½s, 1980	100¾	100¾	100¾	100¾
5 Philadelphia Co 5s, 1967	101¼	101¼	101¼	101¼
26 Phil & Reading C & I 6s, 1949	98⅜	98¾	97¾	97¾
34 Phillips Petroleum 5¼s, 1939	96½	96¾	96½	96¾
20 P C C & St L Series A 5s, 1970	100⅛	100⅛	100⅛	100⅛
17 Postal Tel & Cable 5s, 1953	93½	93¾	93¼	93¾
13 Pub Serv El & Gas 4½s, 1970	101¼	101½	101¼	101½
1 Pure Oil 5½s, 1937	100	100	100	100
17 Pure Oil 5½s, 1940	99	99¼	99	99¼
R				
6 Reading Co 4½s, 1997, B	101⅜	101⅜	101⅜	101⅜
1 Rhine Westphalia Elec 6s, 1953	90	90	90	90
8 Richfield Oil of Calif. 6s, 1944	88½	88½	88	88
107 Royal Dutch 4s, 1945, w.w.	91⅝	91¾	91½	91½
S				
9 S A L Ry 6s, 1945	50¼	50¼	50	50
5 Seaboard-All Florida 6s, 1935, A	43	43	43	43
2 Seaboard-All Florida 6s, 1933, B	43	43	43	43
11 Shell Union Oil 5s, 1947	96½	96½	96	96¼
26 Shell Union Oil 5s, ctf, 1949, w.w.	98⅝	98⅝	98¼	98½
9 Siemens & Halske 6½s, 1951	100¾	102	100¾	102
5 Siemens & Halske 7s, 1935	100	100	100	100
15 Sinclair Crude Oil 5½s, 1938	102⅛	102¼	102⅛	102¼
6 Sinclair Pipe Line 5s, 1942	102	102¼	102	102¼
2 Sinclair Oil 7s, 1937	104⅛	104⅛	104⅛	104⅛
5 Sinclair Oil 6½s, 1938	103⅛	103⅜	103⅛	103⅜
10 Skelly Oil 5½s, 1939	96¼	96¼	96	96
34 Sou Pacific ref 4s, 1955	96	96	96	96
15 Sou Pacific 4½s, 1969	100¼	100⅜	100¼	100¼
13 Sou Pacific 4½s, 1968	99⅝	99⅝	99⅝	99⅝
3 Sou Pacific conv 5s, 1934	102¼	102¼	102¼	102¼
3 Sou Pac-Oreg Lines 4½s, 1977	100½	100½	100½	100½
4 Sou Pacific Frisco Term 4s, 1950	94¼	94¼	94¼	94¼
18 Sou Ry gen 4s, ser A, 1956	88⅝	89	88⅝	89
10 Sou Ry 5s, 1994	110½	110½	110½	110½
20 Sou Ry gen 6½s, 1956	123¼	123¼	121⅞	121⅞
5 St L & S F R pr ln, ser A, 4s, '50	91¾	91¾	91½	91½
4 St L & S F R pr ln, ser B, 5s, '50	101⅝	102¾	101⅝	102¾
16 St L & S F R R 4½s, 1978	93	93	92¾	92⅞
6 St L & S W cons 4s, 1932	99⅝	99¾	99⅝	99¾
3 St L & S W 1st ter 5s, 1952	101	101	101	101
15 South Bell Tel 5s, 1941	105	105⅛	105	105
2 Southwest Bell Tel 5s, 1954	106⅛	106⅛	106⅛	106⅛
8 Standard Oil of N J 5s, 1946	104⅛	104⅜	104⅛	104⅜
9 Standard Oil of N Y 4½s, 1951	100	100	99¾	99¾
T				
9 Tenn Elec Power 6s, 1947	107¼	107¼	107¼	107¼
25 Texas Corp 5s, 1944	104⅛	104¼	104	104
8 Tex & Pac 5s, B, 1977	102¾	103	102¾	103
2 Tex & Pac M T of N O 5½s, 1964	107¼	107¼	107¼	107¼
1 Third Ave ad 5s, 1960	29¼	29¼	29¼	29¼
1 Toho Elec Pow 6s, 1932	99⅞	99⅞	99⅞	99⅞
11 Tokyo Elec Light 6s, 1953	88½	88⅝	88⅜	88⅜
U				
5 Union Oil of Calif 5s, 1935 C	101	101	101	101
20 Union Pac 1st g 4s, 1947	98	98¼	98	98¼
71 Union Pac 4s, 1968	92½	92⅝	92½	92⅝
20 U S Rubber 5s, 1947	83	83	82⅝	82⅝
W				
81 Warner Bros cvt 6s, 1939	90¼	90¼	89	89⅛
5 Warner-Quinlan Co 6s, 1939	80⅛	80⅛	80⅛	80⅛
11 Western Maryland 4s, 1952	86⅝	86⅝	86½	86½
1 Western Union 5s, 1960	105	105	105	105
3 Wilson & Co 1st 6s, 1941	100⅛	100⅛	100⅛	100⅛
Y				
20 Youngstown S & Tube 5s, 1978	103⅜	103⅜	103⅜	103⅜

Total bond sales: Today, $7,021,000; yesterday, $8,323,000; week ago, $7,121,000; year ago, $8,734,000.

TELEPHONE REVENUE IS LESS DURING JULY

Chesapeake & Potomac Spends $2,277,000 in 1930 on New Plant.

INSURANCE SALES RISE

By THOMAS M. CAHILL.

Chesapeake & Potomac Telephone Co. operating revenues for July were $697,003, and operating expenses, $531,470, the company's statement of operations filed yesterday with the Public Utilities Commission reveals. Net revenues, after deduction of taxes and uncollectible, were $118,614, which was a decrease of $30,115 from June. Operating revenues for the seven months ended July 31, were $5,036,880, with expenses of $3,710,860, making net revenues, after deducting taxes and uncollectible, $974,322.

Taxes for July amounted to $42,979, and those for the seven months totaled $329,204. Capital expenditures for new plant and equipment during the latter period were $2,277,780 and gross retirements during the same time were $2,349,088, retirements exceeding additions by $71,308. This was due to the diamantling of the central office manual equipment which was recently replaced by the dial system in the downtown area.

Net additions to plant for the twelve months ended July 31, amounted to $1,750,636. During July, telephone users made approximately 16,258,000 calls, an increase of 4.4 per cent over the number made in the same month last year. At the close of business July 31, Washington was served by 162,108 telephones, an increase of 3,195 since the first of the year.

Life Insurance Sales Gain.

Life insurance sales in the District last month made an 8 per cent gain over July, 1929, the monthly survey of the Life Insurance Sales Research Bureau, of Hartford, Conn., shows.

The District was sixth on a list of 17 States showing gains. Its sales for the first seven months of the year are 17 per cent larger than those for the corresponding period last year, and those for the last twelve months 16 per cent greater than the preceding twelve months. July sales here aggregated $6,247,000, and 51 per cent of the companies doing business in the city reported gains. Virginia sales were 2 per cent under those for July, 1929, and Maryland sales showed a decline of 5 per cent in comparison with the month last year.

During the past month almost all industries have experienced a general depression. Life insurance was one of the last to feel the general economic tendency and until May continued to gain. The figures for the first seven months of the year show that during that period the country paid for a volume of insurance 2.3 per cent larger than in the same months last year. Only three sections showed a decrease in insurance sold: these were the Mountain and the East and West South Central States.

Stock Cycles Compared.

Mackubin, Goodrich Co., bankers, have prepared a circular showing a comparison of present stock market prices and conditions with past depressions. The analysis is especially interesting because of the way in which the two periods have paralleled.

Assistant Trust Officer Leonard Marbury, Washington Loan & Trust Co., is on vacation at Cape May, N. J.

President George L. Starkey, National Bank of Washington, and Mrs. Starkey, will motor through New England during September.

President Bertram Chesterman, Morris Plan Bank of Washington, has returned from a business trip to New York.

Directors of British Type Investors have declared the regular bimonthly dividend of 9 cents a share to holders of record September 1, payable October 1.

Assistant Real Estate Officer Herbert W. Primm, Washington Loan & Trust Co., is back from his vacation at Wildwood Crest, N. J.

Prices of Produce Fall During Week

Potato Market Is Sluggish; Larger Green Pea Crop Is Estimated.

Falling prices and a slow potato market marked the third week of August, according to the Department of Agriculture market news service bulletin yesterday. Heavy shipments, the daily output running as high as 580 cars, contributed to the downward price trend. Eastern States were slower to fall in line with the decline in Midwestern prices. Maryland, Delaware and Pennsylvania furnished some potatoes, but the main shipments were out of New Jersey.

Preliminary estimates of the green pea crop showed 10 per cent larger production, although the 12 per cent acreage increase may account for it. Maryland, Delaware and New Jersey reported their crops near failures because of drought, but conditions were exceptionally favorable in New York, Maine and Utah.

Curb Review

New York, Aug. 21 (A.P.).—The forward movement in curb market stocks was checked and finally reversed in today's curb market, as prices fluctuated uncertainly in sluggish trading.

It was an orderly retreat with most of the selling ascribed to realizing and short selling, and the downward trend brought out only a small volume of stock. Total transactions for the day were only 329,400 shares. There were intermittent flurries of buying and selling throughout the session. Utilities were most active, and worked gradually lower.

Electric Bond and Share sagged under the weight of offerings to 78¾ and finished at 79⅞, or 1¼ net lower. Middlewest Utilities and American Light & Traction lost 1 and American Gas & Electric yielded 1¾. Niagara Hudson and American Superpower sagged fractionally and Northern States Power A dropped 3 points. United Light & Power A, and Associated Gas & Electric were firm. Brazilian Traction closed ⅝ higher.

The reaction in petroleum issues was mild. Cities Service finished ⅜ lower. Vacuum lost ¼ and Cosden ½. Standard Oil of Indiana was well supported and held steady.

Aviation stocks were more active. Dayton Airplane Engine attracted buying on reports of reorganization plans, and gained ¼. Fokker was firm, gaining ¾, and Detroit Aircraft was well taken, closing at its previous final price.

Among recent trading favorites, Ford of England, Durant Motors and Translux were reactionary. Translux and Durant, both low priced shares, lost a point or more. Mead Johnson was strong, and reached a new high with a 3-point gain. Great Atlantic & Pacific soared 13¾.

Investment and holding companies were steady to firm. Goldman Sachs rallied near the close, finishing 1 point net higher.

LOCAL PRODUCE MARKET.

POULTRY—Alive: Roosters, per lb., 16; Leghorns, per lb., 14. Chickens, broilers, large, 2½ to 3 lbs., per lb., 30@32; broilers, medium, 2 lbs. each, per lb., 27@28; broilers, small, 24@25; broilers, Leghorns, large, per lb., 24@25; broilers, Leghorns, small, per lb., 22@23. Fowls, alive, large, per lb., 21@22; small, per lb., 18@19; Leghorns, per lb., 14. Turkeys, hens, 25; thin or crooked breast, 15; old toms, per lb., 22. Keats, young, large, each, 60@65; old, each, 35. Ducks, young, per lb., 15. Geese, per lb., 10@12. Dressed (iced): Fowls, heavy, colored, per lb., 25@26; small, per lb., 20@23. Roosters, per lb., 17. Chickens, spring, large, per lb., 30@32; spring, medium, per lb., 27@28. Leghorns, 23@24. Turkeys, hens, per lb., 35; old toms, per lb., 32@33.

EGGS—Nearby (loss off), 55 to 57 lbs., 24@25; white, hennery, 55 to 53 lbs., 30; do., small, according to size, 18@20.

LIVE STOCK—Calves, choice, per lb., 8@9; medium, per lb., 7@7½; thin, per lb., 6@7.

CANTALOUPES—Supplies, moderate; demand, moderate; market, weak. Eastern Shore, Maryland, Pink Meats, standards, 36s, 2.00@2.25; standards, 45s, 1.50@1.75; standard flats, 12s, 1.00@1.25; Colorado, Salmon Tints, jumbos, 36s, mostly around 2.50; Salmon Tints, standard flats, 12s, 75@1.00; jumbos flats, 9s and 12s, 1.00. Honey Dews: Supplies, moderate; demand, very slow; market, weaker. California, standard and jumbo crates, all sizes, 1.00@1.25. Honey Balls: Supplies, light; demand, light; market, steady. California, jumbos, 45s, 3.50@3.75; jumbos, 36s, 3.25@3.50; jumbos, 27s, 3.00; ponys, 54s, 2.50. Persian melons: Supplies, light; demand, light; market, steady. California, jumbo crates, all sizes, 1.50@1.75; standard crates, all sizes, 1.25@1.50; flats, all sizes, 1.00@1.25.

LETTUCE—Western stock: Supplies moderate; demand, light; market, steady. California, crates, Icebergs type, 4-5 dozen, fair quality and condition, 3.50@4.00, few 4.25. Eastern stock: Supplies, moderate; demand, moderate; market, steady. New York, 2-dozen crates, Big Boston type, fair quality, 75; poorer lower.

ONIONS—Supplies, moderate; demand, moderate; market, steady. Massachusetts, 50-lb. sacks, yellows, U. S. No. 1, mostly around 1.10; Wisconsin, 50-lb. sacks, yellows, U. S. No. 1, poorly graded, few sales, 75@1.00.

PEACHES—Supplies, moderate; demand, slow; market, weaker. U. S. No. 1, Virginia, bushel baskets, Elbertas, medium to large sizes, 2.50@3.00; New Jersey, medium to large sizes, bushel baskets, Elbertas, 2.50@3.00; ½-bushel hampers, Champions, medium size, few sales, best, 75@1.00; poorer, 50@60; bushel baskets, Belles, medium size, 2.50; very small to small size, few sales, 1.50. Eastern Shore, Maryland, bushel baskets, Belles, medium to large sizes, mostly around 2.65.

POTATOES — Supplies, moderate; demand, moderate; market, steady. Eastern Shore, Maryland, and Eastern Shore, Virginia, cloth-top stave barrels, Cobblers, U. S. No. 1, mostly around 3.00; New Jersey, 150-lb. sacks, Cobblers, U. S. No. 1, 3.00.

SWEET POTATOES—Supplies, light; demand, moderate; market, steady. North Carolina, cloth-top stave barrels, yellows, No. 1, 6.50@7.00.

CELERY—Supplies, moderate; demand, moderate; market, steady. New York, 2-3 crates, 2.00@2.50.

CABBAGE—Supplies, moderate; demand, moderate; market, steady. New York, 90 and 100 lb. sacks, round type, 2.25@2.50.

TOMATOES—Supplies, light; demand, light; market, about steady. New Jersey, ⅝-bushel hampers, green, ordinary quality, 50; 16-qt. Climax baskets, ripes, unwrapped, 1.00@1.25; Virginia, lug boxes, green, unwrapped, 1.00.

PEPPERS — Supplies, light; demand, light; market, weak. Fair quality and condition, New Jersey and North Carolina, bushel hampers, 75@1.00, mostly around 75.

STRING BEANS—Supplies, light; demand, light; market, about steady. Colorado, bushel baskets, green, wasty, 2.50@3.00; New Jersey, bushel hampers, green, wide range in quality and condition, best, 3.00@3.25; poorer, low as 2.00.

LIMA BEANS—Supplies, moderate; demand, moderate; market, steady. Eastern Shore, Maryland, and New Jersey, bushel hampers, best, 4.25; poorer, 4.00.

GRAPES—Supplies, light; demand, moderate; market, steady. Delaware, Moores Earlys, 2-qt. Climax basket, 17@18; 12-qt. Climax baskets, 75@80.

BLACKBERRIES — Supplies, light; demand, light; market, about steady. New Jersey, 32-qt. crates, 5.50@6.00, mostly 5.50.

EGGPLANT — Supplies, light; demand, light; market, steady. New Jersey, bushel hampers, 1.00@1.25.

FOREIGN EXCHANGE.

New York, Aug. 21 (A.P.).—Foreign exchanges irregular. Great Britain in dollars; others in cents.

Great Britain—Demand, 4.86 11-16; cables, 4.87⅛; 60-day bills on banks, 4.84 11-16.
France—Demand, 3.93¼; cables, 3.93⅜.
Italy—Demand, 5.23⅝; cables, 5.23⅞.
Belgium—Demand, 13.96¼.
Germany—Demand, 23.87.
Holland—Demand, 40.26.
Norway—Demand, 26.80.
Sweden—Demand, 26.87.
Denmark—Demand, 26.80½.
Switzerland—Demand, 19.44.
Spain—Demand, 10.64.
Greece—Demand, 1.29½.
Poland—Demand, 11.25.
Czechoslovakia—Demand, 2.96½.
Jugoslavia—Demand, 1.77½.
Austria—Demand, 14.13½.
Roumania—Demand, 0.59½.
Argentina—Demand, 36.31¼.
Brazil—Demand, 9.75.
Tokyo—Demand, 49.37.
Shanghai—Demand, 40.25.
Montreal—Demand, 100.09⅜.

NEW YORK COTTON.

New York, Aug. 21 (A.P.). — Cotton showed rather nervous and irregular fluctuations again today. Early declines of 10 or 16 points influenced by lower Liverpool cables and reports of showers in the Southwest were followed by rallies on renewed covering, but prices eased off again, closing at about the lowest of the day.

December contracts, after selling up from 11.09 to 11.38, broke back to the early low level and closed at 11.10, with the general market closing barely steady at net declines of 10 to 17 points.

The opening was barely steady at a decline of 7 to 14 points under local selling promoted by the relatively easy cables and some overnight selling orders which seemed to come partly from the South. These initial offerings were sufficient to send new October off to 10.90 and March to 11.39, but offerings seemed to be quite readily absorbed around these figures and the market steadied up during the middle of the day.

The failure of the weather map to show as much rain in the Southwest as some of the early sellers anticipated may have been partly responsible for the rally which carried the new October up to 11.19 and March to 11.61, or 10 to 14 points net higher, during the middle of the day. The demand was attributed largely to covering, however, and as soon as this subsided prices turned easier again under liquidation or reselling by recent buyers.

A little more Southern selling was also reported in the late trading, when October sold back to the early low and March declined to 11.36, or 14 points net lower. Closing quotations were within a point or two of the lowest.

Some New Orleans selling was reported here during the early trading; but according to local brokers there was comparatively little Southern hedging until near the close, when offerings from that quarter increased somewhat.

Liverpool cables reported that there had been hedge selling in that market absorbed by continental and Bombay buying on the decline.

A private report was published here estimating the amount of cotton ginned prior to August 16 at 420,000 bales, compared with about 305,000 last year. The Census ginning report is expected on Saturday. Port receipts today, 26,287; United States port stocks, 1,680,040. Exports, 11,337, making 172,437 so far this season.

Futures:	High.	Low.	Close.
January, old	11.64	11.46	11.46
January, new	11.44	11.19	11.19
March	11.61	11.36	11.36
May	11.75	11.55	11.55
July	11.90	11.70	11.70
October, old	11.40	11.17	11.17
October, new	11.19	10.90	10.93
December, old	11.53	11.30	11.30
December, new	11.38	11.09	11.10

LEGAL NOTICES

LEO A. ROVER, United States Attorney; HENRY H. GLASSIE, Special Assistant to the Attorney General; ARTHUR G. LAMBERT, Special Assistant United States Attorney; ALEX H. BELL, Jr., Special Assistant United States Attorney.

IN THE SUPREME COURT OF THE DISTRICT of Columbia, holding a special term as a District Court of the United States. In re: Acquisition of Squares 257 and 258 in the City of Washington, District of Columbia. District Court Docket No. 2053. Filed Aug. 7, 1930. Frank E. Cunningham, Clerk. ORDER OF CITATION. Upon consideration of the petition of the United States of America filed herein on the 7th day of August, 1930, by Leo A. Rover, United States Attorney for the District of Columbia, acting under the instructions of the Attorney General of the United States and at the request of the Secretary of the Treasury, seeking the condemnation of the following lands in the City of Washington, District of Columbia, for public use to provide suitable accommodations in the District of Columbia for the executive departments and independent establishments of the Government not under any executive department and suitable grounds, parking and approaches thereto, that is to say: All privately owned land in Square 257 in the City of Washington, District of Columbia, as said square appears on the Records of Squares in the office of the Surveyor for the District of Columbia; Said Square 257 being bounded on the North by D Street North; on the East by Thirteenth and One-Half Street West; on the South by Ohio Avenue; and on the West by Fourteenth Street West. All privately owned land in Square 258 in the City of Washington, District of Columbia, as said square appears on the Records of Squares in the office of the Surveyor for the District of Columbia, including any private interest, if such there be, in the Public Alley in said square: Said Square 258 being bounded on the North by D Street North; on the East by Thirteenth Street West; on the South by C Street North; and on the West by Thirteenth and One-Half Street West. It is this 7th day of August, A. D. 1930, by the Court ORDERED THAT Mary L. Allen, 2801 13th Street Northwest; American Security and Trust Company, Trustee, 15th Street and Pennsylvania Avenue Northwest; Laura Anderson, c/o Lloyd R. Turner, 600 7th Street Southwest; Jennie Gatti Anselmo, 4021 Alabama Avenue Northeast; Louise Gatti Anselmo, 3514 14th Street Northwest; Ralph P. Barnard, Trustee, Evans Building; Chapin B. Bauman, Trustee, 3547 Quesada Place Northwest; Henry H. Bergmann, Trustee, 3526 13th Street Northwest; Arthur G. Bishop, Trustee, 5800 16th Street Northwest; Harry K. Boss, Trustee, 2131 Leroy Place Northwest; George Calvert Bowie, Trustee, 2905 Woodland Drive Northwest; Enrico Cademartori, c/o Joseph David Gatti, 4200 16th Street Northwest; John H. Carter, 7821 13th Street Northwest; Charles A. Carry, 3415 Lowell Street Northwest; Louis Cervetti, 717 Tewkesbury Street Northwest; Earle P. Chase, 1365 Ohio Avenue Northwest; Nicolas Chumbris (otherwise known as Nicholas A. Chumbris), 3725 Kansas Avenue Northwest; Pearl D. Clifford, 4107 38th Street Northwest; Minnie Cohen, 609 Maryland Avenue Southwest; Simon Cohen, 609 Maryland Avenue Southwest; Barnum L. Colton, 3701 26th Street Northwest; Harvey B. Cornwall, 1206 O Street Southwest; Lorenzo Costa, 310 13½ Street Northwest; Frederick H. Cox, 522 Ingraham Street Northwest; Ashton A. Curtis, 307 13½ Street Northwest; Daly Bros. Incorporated, 935 Hughes Court Northwest; Sefton Darr, Trustee, 3375 Stephenson Place Northwest; Celestino Delucchi, 1309 C Street Northwest; R. Golden Donaldson, Trustee, Wardman Park Hotel; Bertha C. Donnelly, 307 11th Street Southwest; Frank A. Donnelly, 307 11th Street Southwest; Charles W. Downing, 1648 Park Road Northwest; Mary Loughran Duke, Wardman Park Hotel; Nathan Duvall, Trustee, Irving Apartments, 3014 Dent Place Northwest; Emilie D. Dysland, 1501 G Street Southeast; August F. Eberly, Dresden Apartments; Burr N. Edwards, Trustee, Barr Building; Santini Preschi, 313 13½ Street Northwest; Joseph David Gatti, 4200 16th Street Northwest; Mary A. Gatti, 3517 16th Street Northwest; Rosa Gatti, c/o Joseph David Gatti, 4200 16th Street Northwest; Fred R. Gibbs, Trustee, 1625 16th Street Northwest; Louis Gramlich, 308 13th Street Northwest; Carroll J. Grenfell, 5401 8th Street Northwest; Eliza Shearman Green, 108 E Street Northwest; Franklin W. Harper, Trustee, 3846 Cathedral Avenue Northwest; Nelson L. Hart, 1320 D Street Northwest; Minnie L. Harris, 1359 Ohio Avenue Northwest; Richard E. Harris, Trustee, 604 Girard Street Northeast; Maurine Heitman, 7710 13th Street Northwest; Heller Silver Plating and Repairing Company, 309 13½ Street Northwest; John O. Henderson, 308 13th Street Northwest; Sharden B. Hoile, Box 154, Route Number 1, Bennings, D. C.; Henry J. Horner, 1209 Fern Street Northwest; Guy H. Johnson, Trustee, Evans Building; Helen H. Jones, 1900 37th Street Northwest; Isaac B. Jones, 1900 37th Street Northwest; Russell B. King, 1418 I Street Northwest; Robert E. Lammond, Trustee, 1606 19th Street Northwest; Frederica Leverone, 1737 Connecticut Avenue Northwest; Louis S. Leverone, 1737 Connecticut Avenue Northwest; Lombard and Ludwig, Incorporated, 309 14th Street Northwest; Charles Loughran, Trustee under the will of Daniel Loughran, 1407 16th Street Northwest; Charles Loughran, 1407 16th Street Northwest; Catherine Loughran, 1407 16th Street Northwest; Daniel Loughran, New Amsterdam Apartments, 14th and Fairmont Streets Northwest; John Loughran, Trustee under the will of Daniel Loughran, 1407 16th Street Northwest; John Loughran, 1407 16th Street Northwest; Joseph Loughran, 3916 Harrison Street Northwest; Joseph Loughran, Trustee under the will of Daniel Loughran, 3916 Harrison Street Northwest; Margaret Loughran, 1407 16th Street Northwest; Regina Loughran, 1407 16th Street Northwest; Ruth A. Loughran, 2008 16th Street Northwest; William H. McGrann, Trustee, 722 11th Street Northwest; Elizabetta Maletti (otherwise known as Elizabeth Maletti), 1361 Ohio Avenue Northwest; James Martini, 1358 D Street Northwest; William W. Millan, Trustee, 1921 Kalorama Road Northwest; Marguerite M. Miller, 1314 8th Street Northwest; Robert I. Miller, 1314 8th Street Northwest; Aldo Montanari, 1355 Ohio Avenue Northwest; Catherine Morisi, 315 13½ Street Northwest; Tony Morisi, 315 13½ Street Northwest; Edward Clark Morse, 1313 C Street Northwest; Morris and Eagan Company, Incorporated, 304 13th Street Northwest; National Savings and Trust Company, 15th Street and New York Avenue Northwest; George H. O'Connor, Trustee, 1413 I Street Northwest; Oriental Building Association, 600 F Street Northwest; J. M. Otterness, Trustee, Apartment Number 11, 1740 18th Street Northwest; Fred T. Owen, 1536 25th Street Southeast; George P. Plummer, Trustee, 1001 15th Street Northwest; Warden, Trustee, 3214 S Street Northwest; Jennie Poppers Weinberg, 3009 Porter Street Northwest; R. Bruce Warden, Trustee, 3220 Idaho Avenue Northwest; William Weinberg, 3009 Porter Street Northwest; Paul Wooton, 3016 Tilden Street Northwest; Margaret B. Weller, 2534 Massachusetts Avenue Northwest. All the foregoing of the City of Washington, District of Columbia, and Laura Cervetti, 228 West 109th Street, New York, New York; Continental Equitable Title and Trust Company, Trustee, Philadelphia, Pennsylvania; Girard Trust Company, Trustee under the will of Joseph Wharton, Philadelphia, Pennsylvania; F. H. Harrison, Trustee, 30 Poplar Avenue, Takoma Park, Maryland; Widow of John J. Hayden, Christian name unknown, address unknown; Charles C. Hoile, 708 West Lexington Street, Baltimore, Maryland; Joseph C. Hoile, Hagerstown, Maryland; Albert A. Jackson, Trustee, c/o Girard Trust Company, Philadelphia, Pennsylvania; Antonio P. Leverone, College Park, Maryland; Edward Loughran, 2436 Second Avenue, West Seattle, Washington; H. Glenn Phelps, Trustee, Number 1 Primrose Street, Chevy Chase, Maryland; Bernardo Rossi, address unknown; Marion Trimble Sawtelle, 6200 Connecticut Avenue, Chevy Chase, Maryland; Robert E. L. Smith, Jr., Rockville, Maryland; Edward F. Stanton, Trustee, c/o Continental Equitable Title and Trust Company, Philadelphia, Pennsylvania; Joseph W. Trimble, Forest Glen, Maryland; Matthew Trimble, Jr., Kensington, Maryland; Roger J. Whiteford, Trustee, 101 Leland Street, Chevy Chase, Maryland; James A. Purcell, Trustee, 2530 13th Street Northwest; Ransdell, Incorporated, a West Virginia corporation, 1317 C Street Northwest; Samuel C. Raub, 1927 Calvert Street Northwest; Mrs. H. Richards, 317 13½ Street Northwest; James C. Roy, 4904 7th Street Northwest; Harry L. Rust, Trustee, 2101 Connecticut Avenue Northwest; Joseph Salvino, 305 13½ Street Northwest; John Scrivener, Trustee, 151 Kentucky Avenue Southeast; Mark Skiados, 506 A Street Northeast; Beverlie J. Smith, Jr., 3018 Tilden Street Northwest; Horace G. Smithy, Trustee, 1418 I Street Northwest; Thos. Somerville Co., a District of Columbia Corporation, 314 13th Street Northwest; Albert Sorenson, 3719 Fulton Street Northwest; Standard Oil Company of New Jersey, a Delaware corporation, 214 Pennsylvania Avenue Northwest; Michael D. Sullivan, Trustee, 3228 N Street Northwest; William D. Sullivan, Trustee, 2001 16th Street Northwest; Louis Tashof, 4211 16th Street Northwest; Rose Poppers Tashof, 4211 16th Street Northwest; Edgar D. Turner, Trustee, 3122 Newark Street Northwest; Michael Vercelli, 1217 I Street Northwest; Raymond J. Vierbuchen, Trustee, 437 Quincy Street Northwest; Lizzie M. Walter, 2808 Cathedral Avenue Northwest; Charles G. Chase, Maryland, and in the event that any of the persons hereinbefore named is deceased, the heirs, alienees or devisees of said persons; and: John Alexander, unknown heirs, alienees or devisees of Marcia Burnes Van Ness, unknown heirs, alienees or devisees of John J. Hayden, unknown heirs, alienees or devisees of Peter Lenox, unknown heirs, alienees or devisees of Eugene Schwinghamer, unknown heirs, alienees or devisees of Eliza Yeates, Trustee for the heirs of William Yeates, unknown heirs, alienees or devisees of (the foregoing being the persons named in said petition) and ALL PERSONS having or claiming to have any right, title, interest or estate in the lands hereinbefore described, or to be entitled to compensation in respect of the taking of the same for public use, and all persons occupying or in possession of the same, be, and they hereby are, required, cited and admonished to appear in this Court on the 15TH DAY OF SEPTEMBER, 1930, at 10 o'clock a. m., to answer said petition for the condemnation of said lands and to make claim for the compensation to which they deem themselves entitled. PROVIDED, HOWEVER, and IT IS FURTHER ORDERED THAT A COPY OF this Order of Citation be published once a week for three successive weeks in THE EVENING STAR and THE WASHINGTON POST, respectively, newspapers of general circulation published in the District of Columbia, and also once a week for three consecutive weeks in the WASHINGTON LAW REPORTER, the first of said publications to be not later than the 16th day of August, 1930. AND IT IS FURTHER ORDERED that a copy of this Order of Citation be served before the return date hereof by the United States Marshal for the District of Columbia, or his deputies, upon each of the persons named herein who is, so far as ascertainable by reasonable inquiry, residing or sojourning within the District of Columbia, or can be found by said Marshal, or his deputies, within said District. AND IT IS FURTHER ORDERED that a copy of this Order of Citation be mailed postpaid to each of the persons shown by said petition to be, and hereinbefore designated as nonresidents of the District of Columbia, such copy to be addressed to the last known place of residence of such person. ALFRED A. WHEAT, Chief Justice. A true copy. Test: (Seal.) FRANK E. CUNNINGHAM, Clerk. By HARRY M. HULL, Assistant Clerk. 15,22,29

Loans to Brokers Down $27,000,000

Total Figures Reported at $3,128,000,000 by Reserve Board.

(Associated Press.)

Loans to brokers and dealers held by New York Federal Reserve member banks for the week ended August 20 were announced by the Federal Reserve Board yesterday as $3,128,000,000, representing a decrease of $27,000,000 as compared with the preceding week.

The loans for the week ended August 21 last year were $6,085,000,000. The detailed distribution of the loans over the three weeks dealt with in the board's report was:

	Aug. 20, 1930.	Aug. 13, 1930.	Aug. 21, 1929.
For own account—	$1,607,000,000	$1,646,000,000	$926,000,000
For account of out-of-town banks—	$714,000,000	$705,000,000	$1,787,000,000
For account of others—	$807,000,000	$804,000,000	$3,372,000,000

The Federal Reserve Board adds or subtracts odd thousands of dollars not shown in its report so that addition of the columns will not always agree with the board's total.

DAILY COTTON MARKET.

New York, August 21.

PORT MOVEMENT.

	Middling.	Receipts.	Exports.	Stock.
N.Orleans	10.73	1,314	2,033	303,056
Galveston	10.55	1,291	550	190,293
Mobile	10.25	113	.....	8,739
Savannah	10.24	3,218	.....	115,188
Charl'ton	.....	.....	.....	62,447
Wilm'ton	.....	.....	.....	2,358
Norfolk	11.06	.....	.....	44,854
Baltimore	.....	.....	.....	775
New York	11.15	.....	.....	237,808
Boston	.....	.....	.....	5,800
Houston	10.95	5,804	8,754	545,467
Min. pts.	.....	500	500	15,139
Cor. Chr.	.....	10,167	.....	147,918
To. today	.....	26,787	11,837	1,680,218
To. week	.....	125,250	85,257	.....
To. seas.	.....	319,836	168,215	.....

Sales—New Orleans, 2,106; Galveston, 800; Savannah, 2,156; Houston, 8,289. Total for week, 13,051.

INTERIOR MOVEMENT.

	Middling.	Receipts.	Shipments.	Stock.
Memphis	9.93	642	1,048	135,539
Augusta	10.19	941	990	48,602
St. Louis	.....	111	655	3,219
Ft. Worth	9.93	.....	.....	.....
Lit. Rock	9.92	.....	.....	5,842
Atlanta	10.70	.....	.....	.....
Dallas	9.80	.....	.....	.....
M'gohery	9.80	.....	.....	.....
To. today	.....	1,694	2,693	193,252

Sales—Memphis, 400; Augusta, 230; Ft. Worth, 930; Little Rock, 567; Dallas, 6,246. Total today, 8,173.

OIL QUOTATIONS.

Oil City, Pa., Aug. 21 (A.P.).—Credit balance, $2.05; runs, 9,913; average runs, 35,542; shipments, 30,123; average shipments, 50,098.

$150 in Goods Taken from Auto.

Clothing and toilet articles worth $150 were stolen from an auto parked at Seventh and H streets northwest, Ryland J. Hall told police yesterday. Mr. Hall, who lives in Republic, Va., was in Washington on a business trip.

The Washington Post

Indexed, Simplified and Popularized

All ads restricted to their proper classification and The Washington Post Style of type. Publishers reserve the right to edit, classify, index or reject any classified advertising copy.

Errors in advertisements should be reported immediately. The Washington Post will not be responsible for more than one incorrect insertion.

CLASSIFIED RATES.

Count 5 average words to the line. Minimum 3 lines.

For consecutive insertions:

	Charge.	Cash.
1 day	20c	19c
3 days	18c	17c
7 days	16c	15c

Cash rates apply on prepaid ads only. Irregular or "skip" orders cost 1 cent per line additional.

CONTRACT RATES.

30 consecutive days, 15c per line.

Three or more lines every day for one year, 14c per line.

1,000 lines used at option within one year, 17c per line.

CLOSING TIME FOR ADS.

9 p. m. for daily copy and 5:45 p. m. Saturday for Sunday copy.

Ads to appear in early 9 o'clock evening edition must be received before 12 o'clock noon.

Telephone your ad to NATIONAL 4205.

Ask for a Post Ad Writer. Have it charged.

Classifications of an allied nature grouped together for quick and easy reference.

Auctions

Auction Sales

THURSDAY, SEPT. 4TH—
THOMAS J. OWEN & SON, Auctioneers, 1431 Eye Street Northwest.

TRUSTEES' SALE OF VALUABLE REAL ESTATE, BEING A TWO STORY BRICK DWELLING, CONTAINING FOUR ROOMS, KNOWN AS 2243 10TH STREET NORTHWEST.

By virtue of a certain deed of trust recorded in liber 4569 at folio 28 of the land records of the District of Columbia and at the request of the party secured thereby, the undersigned will sell at public auction, in front of the premises on THURSDAY, THE FOURTH DAY OF SEPTEMBER, 1930, AT THREE-THIRTY O'CLOCK P. M., the following described land and premises situate in the District of Columbia, and being lot numbered ninety-five (95) in Irving Williamson and Walter C. Clephane, trustees' subdivision of lots in square numbered three hundred and fifty-seven (357) as per plat recorded in liber No. 28 folio 123 of the records of the Office of the Surveyor for the District of Columbia, upon the following terms:

TERMS OF SALE: Purchaser to pay one-third of the purchase price in cash, the balance in two installments in one and two years, respectively, with interest at the rate of 6 per cent per annum, and secured by deed of trust on the property sold, or all cash at the option of the purchaser; taxes paid or adjusted to the date of sale; purchaser to pay interest on purchase price from date of sale to date of settlement at 6 per cent per annum; all conveyancing, recording, &c., at the cost of purchaser; good title or no sale; a deposit of $250.00 will be required at the time of sale and settlement to be within thirty (30) days of the date of sale, or deposit forfeited, and the property resold at the cost and risk of the defaulting purchaser after five (5) days' previous advertisement of such resale in some Washington newspaper.

B. FRANCIS SAUL,
J. WRILEY JACOBS,
Trustees.

925 Fifteenth street northwest.
P-aug21,22,25,26,27,28,30sep2,3,4

Announcements

Lost 8

BRACELET—Platinum, with 2 small diamonds, between 13th and Pa. ave. and Palace Theater, August 19. Reward. Potomac 2563-J evenings.

COLLIE—Brown and white; about 60 lbs.; name Scottie; collar plate, Franklin, tax 1; owner blind. Natl. 8088.

DOG—Brown Pekinese, female; strayed from Queen Chapel road and District line. Reward. John L. Newbold, 920 E st. nw. Phone Nat. 6900.

KEY CASE—Brown leather; with registration cards, &c.; Wednesday evening. Reward. Call Adams 6209, after 7 p. m.

SUITCASE—Lost August 3, between College Park and Laurel, Md.; containing gentleman's clothing. Liberal reward. Wasserman, 901 F st. sw.; Met. 8894.

BUNCH OF KEYS.
Lost Tuesday. Reward if returned to S. M. Brosius. National 4352.

BAG—LIBERAL REWARD
for the return of square black traveling bag, containing young lady's wearing apparel. Lost between Fredericksburg and Colonial Beach, Monday, August 18. Name and address on tag. Until Labor day, communicate with Miss Roselle Hyde, care Riedl's Cottage, No. 3, Colonial Beach, Va.

Clairvoyants—Spiritualists 12

LICENSED BY DISTRICT OF COLUMBIA
PROF. WRIGHT—MEDIUM
Seance Wed., Fri. and Sun. 8 p. m. 456 N. J. Ave. SE. App. Linc. 4193.

DR. JANE COATES
READINGS BY APPOINTMENT.
1473 MERIDIAN PL. NW. Col. 6227

THE MAN WHO KNOWS
OUT OF TOWN UNTIL SEPT. 15
1203 F ST. NW. 608 12TH ST. NW

Automotive

Automobiles for Sale 22

BUICKS—An inspection of our fine used Buicks will convince any one of their value. 1015 14th st. nw., Stanley H. Horner, Natl. 3800. Open evenings.

BUICK COUPE, $325.
This dandy 1927 4-passenger coupe will make some one a happy owner; motor runs extra well. See the car and judge for yourself. Terms.
SAUNDERS MOTOR CO.
3218 M St. N.W. W. 0144.

BUICKS—Low prices on all used cars; a large selection awaits you. Emerson & Orme, 17th and M sts. nw.

CHEVROLET—Roadster, 1929. A snappy car for hot weather; rumble seats, cowl lights, backing light; a real buy for quick sale.
EYNON MOTOR CO.,
2015 14TH ST. NW.

Chevrolet coach, 1928; paint and upholstery in very good condition; good tires; runs extra fine; $95. Terms if desired.
BARRY-PATE MOTOR CO.,
2525 SHERMAN AVE. NW.

CHEVROLETS—And Fords, $75 and $25 up; large selection. R. L. Taylor Motor Co. Come here. 1901 14th st. nw.

CHEVROLET—Coach, 1928. This car is in excellent condition; a fine car for the money; fully equipped; $310.
LUSTINE NICHOLSON.
HYATTSVILLE, MD. HYAT. 1020.

Chevrolet coupe, 1928; bumpers, front and rear; 5 good tires, splendid mechanical condition; $265. Terms.
BARRY-PATE MOTOR CO.,
2525 SHERMAN AVE. NW.

CHEVROLET—
1926 COUPE, $89.50.
A clean little car and has disk wheels; the finish is bright; good tires. No phone orders. First here gets it. See Sam Montgomery at
THE AUTO MART.
2012 14TH ST. NW.

CHEVROLET—1926 Sedan; disc wheels; green finish; parking light; clean inside; the motor runs extra fine; has plenty of pep; a good buy for $145; terms if wanted. Lambert-Hudson Motor Co., 2319 M st. nw. Open evenings.

CHEVROLET '25 COUPE, $75.
Hurry for this one; a fine little car and worth every cent of our price; come right in and inspect it yourself. No phone orders taken.
SAUNDERS MOTOR CO.
3218 M St. N.W. W. 0144.

Chevrolet 1929 cabriolet; exceptionally clean inside and out; rumble seat, Balcrank bumpers, 5 good tires, mechanically o. k., and guaranteed; $475. Easy terms.
BARRY-PATE MOTOR CO.,
2525 SHERMAN AVE. NW.

CHEVROLET—Coach, 1928. A real bargain for quick sale; motor and paint perfect; new tires; will sacrifice for quick sale.
EYNON MOTOR CO.,
2015 14TH ST. NW.

CHEVROLET—1929 last series coach, $100 down and $29.50 per month. 1 year to pay; bright green duco; car only driven 12,000 miles; new type clutch just installed; motor in excellent shape. Buy now and save. See Sam Montgomery at
THE AUTO MART,
2012 14TH ST. NW.

Chevrolet coupe, 1929; beautiful dark blue Duco finish, as clean as new; 5 excellent tires; this car has been carefully checked in our own shop and is guaranteed. Easy terms, $395.
BARRY-PATE MOTOR CO.,
2525 SHERMAN AVE. NW.

CHRYSLER—Imperial "80" Coupe. This car can not be told from a brand-new automobile; car sold for $3,465; will sell now for $1,750; your car taken in trade; rumble seat, latest equipment. Call Mr. Cooksey, Dec. 4640. Skinker Motor Co., 1216 20th st. nw. Open evenings.

CHRYSLER '29, 75 SPORT ROADSTER. 6 wire wheels, fender wells, fully equipped; rumble seat; a sporty job. This car sold for $2,100; will sacrifice for $850; 30-day guarantee. Call Mr. Cooksey, Dec. 4640. Skinker Motor Co., 1216 20th st. nw. Open evenings.

DODGE—Coupe, 1924, for $50; good tires; dependable transportation. This is a fine running car. Lambert-Hudson Motors Co., 2319 M st. nw. Open evenings.

DODGE—5-passenger 1929 brougham; good tires; paint like brand new; motor perfect. This car has had wonderful care of previous owner; trunk rack on rear and other extras; $745. Semmes Motor Co., 1526 14th st. nw. Open evenings.

DODGE, 1925 COACH, $165.
With disk wheels; paint is ok.; equipped with snubbers; a very dependable motor and runs fine. Will give good service and the upkeep will be small. Trade your old car as all or part down payment. Come in today.
SAUNDERS MOTOR CO.,
3218 M ST. NW. W. 0144.

ESSEX—1927 coach. Priced at $125 for quick sale. Suburban Motor Co., Hyattsville, Md.; Hyattsville 246.

ESSEX—Coach, a 1929 challenger coach for $495; bright finish; all fittings are in excellent condition; tires like new; car looks as good as the day it left the factory; terms and trades. Lambert-Hudson Motors Co., 2319 M st. nw. Open evenings. See Mr. Rosenberry.

ESSEX CHALLENGER COACH, $495.
A 1929 car that is in great condition; take a ride in it and you'll agree it's a real bargain. Terms and trade.
SAUNDERS MOTOR CO.
3218 M St. N.W. W. 0144.

ESSEX—Sedan, 1929. In perfect condition; priced very reasonable; will take car in trade; easy terms. Mr. Stakes, Georgia 1439.

ESSEX COACH 1928, $325.
With 4-wheel brakes, 2 in stock to choose from, each in excellent condition; make an inspection at once; you'll get your money's worth. Trades and terms arranged.
SAUNDERS MOTOR CO.
3218 M St. N.W. W. 0144.

ESSEX—Challenger coupe; black with cream striping, cream wood wheels, rumble seat, seat covers, snubbers; the best looking coupe for the money in Washington; a 1929 car for only $475, with terms. Lambert-Hudson Motors Co., 2319 M st. nw. See Mr. Rosenberry.

ESSEX, 1927 6-CYL. COACH.
Special for $250; a bargain for some one; paint and tires like new; seat covers, top redressed; the price is low. See the car and judge for yourself.
SAUNDERS MOTOR CO.,
3218 M ST. NW. W. 0144.

ESSEX—Coach, 1928; $295; with 4-wheel brakes, for quick stops; car fully equipped; car has been driven little and shows it; inspect this automobile at once. Lambert-Hudson Motors Co., 2319 M st. nw.

ESSEX SEDAN, $245.
1928 4-door, plenty of room; a car that is easy to get into and out; just the car for the city salesman; low upkeep; car ready to drive; just out of our own repair department; everything checked. Terms.
SAUNDERS MOTOR CO.
3218 M St. N.W. W. 0144.

ESSEX—Special tan duco finish; brand-new tires; a 1928; price today, $265; clean as a whistle inside; no rust or broken fenders. Lambert-Hudson Motors Co., 2319 M st. nw.

FORD COUPE '29, $325.
Are you looking for a real good Ford? After you see and take a ride in this Ford you'll buy it. Easy terms arranged to suit you; your car taken in trade as all or part of down payment.
SAUNDERS MOTOR CO.
3218 M St. N.W. W. 0144.

FORDS—And other makes; low prices and easy terms. See Mr. Redman for your next used car. Parkway Motor Co., 3040 M st. nw.

Ford two-door sedan, 1928; splendid condition throughout; fully equipped, good tires, paint, upholstery very clean; $335. Easy terms.
BARRY-PATE MOTOR CO.,
2525 SHERMAN AVE. NW.

FORDS—Several 1929 and 1930 sport coupes and roadsters; fully guaranteed and best of terms in town. Simmons Motor Co., 14th and S sts. nw. Pot. 3886.

FORD—
A TUDOR, $325.
Bright, snappy job, no dents on body or fenders; large traveling trunk on rear; nickeled trimmed; motor runs smooth and has power; a splendid job for any one wanting a Ford or light used car.
SAUNDERS MOTOR CO.
3218 M St. N.W. W. 0144.

FORD—Touring, 1926. In very good condition; $60.
LUSTINE NICHOLSON.
HYATTSVILLE, MD. HYAT. 1020.

FRANKLIN—Late series, model 11-B Victory; cost $2,875; will sell now for $575; low mileage; car shows it has had excellent care; the appearance and mechanical condition will sell it on sight. Terms arranged and your car in trade. See Sam Montgomery.
THE AUTO MART.
2012 14TH ST. NW.

HUDSON—1929 coach; this beautiful car will sell on sight for $595; very low mileage; attractive finish; large, comfortable seats; special bumpers; smooth motor that will give satisfactory service. Come in and see this one. Ask for Mr. Rosenberry. Lambert-Hudson Motors Co., 2319 M st. nw. Open evenings.

HUPMOBILE—Sedan, 1928, $250 down, balance 12 months; 2 fender wells, trunk; the finish is bright and clean; the upholstery shows no wear; a real value for the money. See Sam Montgomery at
THE AUTO MART.
2012 14TH ST. NW.

HUPMOBILE—Coupe, Century "6;" original tires; green duco finish; can not be told from a new car; looks as good as the day it left the factory; equipped with rumble seat; inside in splendid condition; latest in accessories; $260 down, balance 12 months. See Sam Montgomery at
THE AUTO MART.
2012 14TH ST. NW.

MARMON—Model 68, sport coupe, late 1929. Practically a new car; will sell at one-half original price. Neumeyer Motor Co., Marmon Distributors, 2021 17th st. nw.; North 4010.
OPEN EVENINGS.

OAKLAND—1929 All American Special De Luxe Sedan. This car cost new, $1,470; bought in December; will sell now for $750; looks and runs like new; has 6 wire wheels, 2 fender wells; a 30-day guarantee; the tires show little wear; terms arranged. Call Mr. Cooksey, Dec. 4640. Skinker Motor Co., 1216 20th st. nw.

OLDSMOBILE—Late 1928 Sport Roadster; paint, tires and motor like new; you must see this car to appreciate its real value; $575, with 30-day guarantee; green leather upholstery. Call Mr. Cooksey, Dec. 4640. Skinker Motor Co., 1216 20th st. nw. Open evenings.

OLDSMOBILE—Coupe, 1929; for $565; wonderful car, with natural wood wheels, traveling trunk, rumble seat; low mileage; tires show only a little wear; trade in your car now on this coupe. Lambert-Hudson Motors Co., 2319 M st. nw.

PACKARD TOURING, $125.
A 1924 that is in good condition; gray duco finish. A Packard is always a reliable car to buy. See Sam Montgomery. Open evenings.
THE AUTO MART.
2012 14TH ST. NW.

PACKARD—1929 std. 8 de luxe roadster; 6 wheels, fender wells, trunk rack, &c.; very low mileage; like new. Simmons Motor Co., 14th and S sts. nw., Potomac 3886.

PIERCE-ARROW — Resale cars; only the best. Harry Sommers, Inc., 1727 Conn. ave.; Potomac 0658.

PONTIAC—1929; very low mileage; can not be told from a new car; motor in good condition; really a wonderful looking car and is as good as it looks. Our price, $495. Semmes Motor Co., 1526 14th st. nw. Open evenings.

PONTIAC—1928 coupe, $345; here's the car you have been looking for; equipped with rumble seat; take the friends for a ride in this snappy coupe; 2 brand-new tires just put on; motor runs extra well; the fenders have been refinished. Lambert-Hudson Motors Co., 2319 M st. nw. Open evenings. Call for Mr. Rosenberry.

REO—Flying Cloud; with brand-new tires; peppy engine; smart finish; clean on the inside; all anyone would want in a car; for $565; terms.
LAMBERT-HUDSON MOTORS CO.,
2319 M ST. NW.

ROOSEVELT—Coupe, 1929, and a cabriolet. These two cars are in the pink of condition, and are real buys. Neumeyer Motor Co., Marmon Distributors, 2021 17th st. nw.; North 4010.
OPEN EVENINGS.

STUDEBAKER—A choice stock of used cars will be found at Lee B. Butler, Inc., 2135 Champlain st.; Col. 5050.

WHIPPET 6 CYL. COACH, $425.
1929 2-tone cream job, everything in a car any one would wish for except a radio. Peppy motor, fully equipped. Buy now and save; trade your car.
SAUNDERS MOTOR CO.
3218 M St. N.W. W. 0144.

Whippet Coupe 1929, finger-tip control; bumpers front and rear; good tires; splendid motor; $335. Easy terms.
BARRY-PATE MOTOR CO.
2525 Sherman Ave. N.W.

WHIPPET 1928 COACH, $250.
If ever a car was worth the money this one is; fully equipped; clean inside and out; the motor is O. K. A car that will give wonderful service. Trade your car now; terms.
SAUNDERS MOTOR CO.
3218 M St. N.W. W. 0144.
Open evenings and Sundays.

"FAMOUS" USED CARS
LOW DOWN PAYMENT.
EASY MONTHLY PAYMENTS.
Ourisman Chev. Sales Co.
625 H ST. NE. LINO. 10200.

ROCK BOTTOM PRICES

1926 Ford Sedan	$50
1926 Chevrolet Coach	95
1924 Dodge Coupe	95
1924 Dodge Sedan	95
1926 Essex Coach	95
1925 Maxwell Coupe	75
1926 Chrysler 58 Touring	75

SKINKER MOTOR CO.
1216 20th St. N.W.
DECATUR 4640.

SOUTHEAST SPECIALS

Studebaker De Luxe Touring, 1927	$125
Chevrolet Touring, 1927	150
Ford Coupe	50

SEVERAL OTHERS, $50 UP.
E Z TERMS.
SOUTHEAST MOTOR CO.,
712 E ST. SE. LINC. 3861.

BUSINESS
IS SO
GOOD

It has depleted our stock of used cars and therefore we want to buy at once for cash late model Ford, Chevrolet, Buick, Chrysler and Packard automobiles. We are out of the high rent district and our overhead is very low, therefore we can and do "PAY MORE AND SELL FOR LESS."

See us before selling, buying, refinancing or borrowing money on used cars; it will pay you.

DICK MURPHY, INC.
1724 Kalorama Road N.W.
Adams 9700

SALE! SALE! SALE!
PARKWAY MOTOR CO., Inc.
FORD DEALERS
WE ARE
Still selling used Model A Fords cheaper than anyone else in town.
3040 M ST. N.W.
Open Evenings and Sunday Till 10
West 0161.

Auto and Tire Repairing 26

YOUR CAR REPAIRED
TIME PAYMENTS.
System Auto Laundries, Inc.
1227 R St, N.W.

Auto Painting—Plating 27

READ THIS & ACT NOW
Set wheels, $5; fender sets, $5; body, 3 coats, $10 and $15. See us. Factory jobs, $40 up. North 3034. 1231 20th st. nw.

Wanted—Automotive 32

BRING your car here; high price paid for late models. 3218 M st. nw.; West 0144. Open evenings.

WE BUY any make car; highest price paid. The Auto Mart, 2012 14th st. nw.; North 8127.

CASH FOR YOUR CAR
Without a doubt, I pay the highest prices in the city. If your car is not paid for, I will pay your undue balance and give you the difference in cash. No delay.
SEE MR. BARNES
1729 14TH ST. NW. Decatur 2390.

Business Service

Addressing—Letter Service 33

SKILLED shorthand writers, expert typists, mimeographers, office. Elsie A. Cannon, Shorthand Reporter, Notary, Office, District 7557.

Cleaning, Dyeing, Pressing 40

While You Wait Service
Hats cleaned and blocked; suits sponged and pressed; shoes shined. Open every day, including Sundays.
BLUE FLAME VALET SHOP
940 F ST. NW. MET. 7240.

Professional Services 50

FOR A GOOD ALCOHOL RUB, all spinal, nerve and muscle trouble, call Dr. Della Ledendecker, West 1120.

GRADUATE NURSE will give room and board to invalids and elderly people; very reasonable rates. Adams 6902.

SWEDISH MASSAGE — For anemia, insomnia, rheumatism, general body building. Adams 7064; 1328 Fairmont st. nw.

TUNE UP YOUR SYSTEM with a salt glow, alco rub or massage. Metro. 2331; 918 18th st. nw., Apt. 104.

DR. C. J. BRUEN, Chiropractor.
All acute and chronic ailments speedily removed. 2417 18th st. nw.; Adams 7075.

Upholstery 54

CHAIR CANING, porch rockers splinted, upholstering. Armstrong, 1235 10th st. nw.; Metropolitan 2062.

Employment

Help Wanted—Female 56

ASSISTANT MANAGER, cafeteria; 6 waitresses, $12; 6 colored maids, 5 salesladies and many others. Washington General Employment Agency, 502 Albee Bldg., 15th and G sts.

BOOKKEEPER, $25; 3 waitresses; practical nurse, $15, room and board; P. B. X. operator. Employment Service Bureau, 917 15th st. nw., Suite 406.

Post Classified Ads are vitally different—infinitely better.

BOOKKEEPER-STENOGRAPHER for a permanent position with a reliable firm; good hours and half day Sats. Salary, $25 wk. to start. Boyd's, 1333 F st.

BOOKKEEPER-TYPIST—With drug company experience if possible; salary, $80 month. Boyd's, 1333 F st.

GIRL—Southerner; honest, clean, pleasant, kind to children as general houseworker; stay nights; family of 2 adults, 2 children; references. 3602 18th st. ne.

GIRL—For delicatessen store; experienced; Hours 8 to 4. 401 Maryland ave. ne.

REPRESENTATIVE — Ambitious, intellectual, at least high school education; guaranteed income and commissions; travel; permanent. Box 89, Washington Post.

ROOM AND BOARD—In country home in return for very light work. Address Mrs. L. W. Parish, Port Royal, Va.

STENOGRAPHERS—Four (4), experienced, speedy, accurate; permanent; $35 week. Suite 316, 806 15th st. nw.

POSITIONS Need 800 daily stenogs., typists, bookkeepers, salesmen. Free registration. Boyd's, 1333 F.

LADIES.
Wanted at once, five ladies of neat appearance and refinement, for pleasant, dignified work; no selling. Excellent compensation, full or part-time service. Call in person after 12 o'clock noon. Miss Gushee, 1104 Vermont ave. nw.

Help Wanted—Male 57

BARBER—White; must be first-class; $25 guarantee and commission to start. 1402 R. I. ave. nw.

BARBER—For Saturday; $7 guarantee. 634 G st. nw.

BARBER—First class; Friday-Saturday and steady job. Apply J. Curto, Union Barber Shop, 421 H st. ne.

BOOKKEEPER, $160; pantry man; salesman; soda dispenser; colored hallboy. Employment Service Bureau, 917 15th st. nw., Suite 406.

COLLECTORS—3; must be able to furnish letter of recommendation from last employer. Apply 506 International Bldg., Room 430.

EXPERIENCED collector—Must have car; only man with record will be considered; state salary. E. J. Farley, 737 7th st. nw.

FIVE honest men for selling a specialty item; we want men who have been successful in the past, men who are workers and want to earn upward of $50 per week; in writing give your age and past selling experience. Box 152, Washington Post.

FORD SALESMAN wanted. See Mr. Warden.
SUBURBAN MOTOR SALES CO.,
Hyattsville, Md. Phone Hyat. 246.

MAN—Preferably married; not over 35; neat appearance and capable of meeting the public; for retail sales work; local references required; income moderate at start. For particulars call at Room 611, 1319 F st. nw., after 9:30.

MAN—With some experience outside selling work; a permanent chance to make $35 to $50 a week; we train you. See Mr. Daniels, 8:30 to 9:30, 3:30 to 5. 120 McGill Bldg.

SALESMEN—We will place 5 neat, aggressive men at once; our complete fall line issued next Tuesday; the next 4 months the best of year for our line; our high men earning from $60 to $90 now. See Manager, Real Silk Hosiery Mills, 1319 F st. nw., Thursday.

SALESMAN—To call on local and nearby established trade; fine opening with future for hustler. Apply Oldham & Renna, 2d floor, 1122 Vermont ave.

SALESMAN
A PROGRESSIVE, FAST-GROWING Organization has an opening for a neat, alert, progressive man; car essential; to the man who qualifies we will advance expense money and commissions daily if desired. Call at 1104 Vermont ave. for further details. See Mr. Branham, after 9 a. m., Friday.

UPHOLSTERER-CARPET REPAIR MAN, steady work; janitor, colored, $60, quarters; multigraph operator, $20; dishwasher, $10, meals; and many others. Washington General Employment Agency, 502 Albee Bldg., 15th and G sts.

WE have an opening for a young man who is willing to work; must be neat, have sales ability, and ambitious to advance in our organization. The right man can establish himself in a position of permanency, which will increase in value as his ability warrants; car an asset; salary. Call in person, 9 to 11 a. m. R. O. Dunne & Co., 611 H st. ne.

10—CHAUFFEURS—10
White; must have identification cards and know city. Apply
CIRCLE CAB CO., 1718 Fla. ave. nw.

SALESMAN
We have an opening for a REAL GO-GETTER with automobile. We advance expense money and pay commissions each day, if desired. Our salesmen's earnings are above the average. Call and we will explain everything in detail. Ask for Mr. Moss, 1104 Vermont Ave. N.W.

Help—Male or Female 58

GENERAL HELP—For laundry; white; report at once. Sterling Laundry, 1021 27th st. nw.

CHAUFFEURS—50
No excuse for unemployment; our men are practically in business for themselves, making $4 to $7 per day and more in season.
BELL CAB CO.
1317 L ST. N.W.

Situations Wanted—Female 60

EXPERIENCED seamstress by the day; with references. 3229 11th st. nw. Adams 8633.

GIRL wishes position as maid, nurse or general housework; stay nights. Call North 2338.

MAID (colored), neat, pleasing personality; excellent cook, housemaid, waitress; full or part time; excellent references. Potomac 5912.

HOTEL HOUSEKEEPER
Efficient and reliable, desires position with good hotel; references. Box 154, Washington Post.

Situations Wanted—Male 61

YOUNG MAN—Age 20, who desires to attend night classes at the university, must have work from 8 a. m. until 4 or 5 p. m.; will try anything. Address Box 149, Washington Post.

YOUNG man, three years' experience in hospital as attendant, desires job taking care of invalid. W. C. Ashcroft, 1022 9th st. nw.

BEWARE!

Persons advertising for "Situations Wanted" are warned to exercise careful investigation of persons offerings positions where cash deposits are required to secure employment.

THE WASHINGTON POST

Financial

Business Opportunities 62

ACTIVE man with $1,000 to buy out partner's interest in landscape business; established 7 years. Box 150, Washington Post.

BARBER SHOP—Two chairs; guaranteed business; only shop in town; owner leaving for Europe. J. Rosso, Fairfax, Va.

FOR SALE—On account of poor health, owner will sell business on busiest corner in city of 45,000, situated in most prosperous section of Virginia; long lease on 3-story building. For full particulars address "Business," P. O. Box 753, Portsmouth, Va.

Money to Loan 65

AUTO AND TRUCK LOANS Plenty of money; cheapest and quickest service Monk, 931 N. Y. ave. nw.; Natl. 8722.

AUTO LOANS—Procured quickly; confidentially and reasonably. See Harry Yaffy, 934 K st. nw., Metropolitan 3049.

AUTO LOANS and refinancing; confidential; lowest rates; ample parking. McGill, 1402 R. I. ave. nw. North 4954.

LOANS TO SALARIED PEOPLE OR ON FURNITURE, &C. PAY AS CONVENIENT
No Connection With Other Companies.
NEW LOAN CO.
527 9th st. nw., cor. F. Natl. 4141.

LOANS ON AUTOS
USE YOUR CAR—LOWEST RATES.
LOANS ON UNPAID CARS.
Acme Fin. & Realty Co.
LICENSED BROKERS
905 N. Y. Ave. N.W.
National 2453.

Loans to Salaried People
CONVENIENT TERMS; LOANS SAME DAY
CITY LOAN CO.
916 F ST. NW., ROOM 26. NATL. 7799

Loans to Auto Owners
CAR REMAINS IN YOUR POSSESSION; CASH AT ONCE; NO INDORSEMENTS; LEGAL RATES; NO INVESTIGATION.
Also payments reduced on cars being financed and additional cash advanced.
DISTRICT FINANCE CO.
913 N. Y. AVE. MET. 2803.

AUTO LOANS
IMMEDIATE ACTION.
NO INVESTIGATION.
NO INDORSEMENTS.
H. BERMAN
939 NEW YORK AVE. NW.
DISTRICT 8777.

Real Estate Loans 66

FIRST TRUST DWELLING LOANS.
GEORGE F. HANE.
1422 F ST. NW. National 3964.

FIRST AND SECOND TRUST LOANS.
REFINANCING.
BERT T. AMOS.
Investment Bldg. Metro. 4388.

PLENTY OF MONEY. QUICK ACTION
BRODIE & COLBERT
1707 EYE ST. Realtors. Nat'l 8875.

SECOND TRUST NOTES
We are in the market for monthly payment deferred purchase money 2d trust notes, secured on owner occupied property located in the District of Columbia.
UNION FINANCE COMPANY
834 Woodward Bldg. Natl. 7936.

Instruction

Auto, Flying Instruction 68

AUTO lessons by experienced white driver, $1 hour; permits secured any time. Noel North 7440.

Instruction Classes 73

The Course Is Worth $1,000.
Monthly rate—Day, $16; evening, $5.60. Typewriting only—Day, $5 and $10; evenings, $4.00 a month.
WOOD'S SCHOOL
311 EAST CAPITOL ST. Linc. 0038
COURT F. WOOD, LL. M., Principal.

SUMMER SCHOOL
Special new and review classes now forming in Gregg and Boyd shorthand, bookkeeping, touch typing, secretarial studies, &c. Course fully accredited. Your inquiry is welcomed.
BOYD SECRETARIAL SCHOOL
The Employment Center of Washington
1333 F, opp. Fox Theater. Nat. 2342.

Live Stock

Birds, Bees, Fish and Supplies 76

BEAUTIFUL SONGSTERS—Bird supplies; prices reasonable; birds boarded; under new management. Ball's Breeding Plant, 336 Indiana ave. nw.

FEED YOUR BIRDS WHILE SHEDDING Schmid's famous song restorer; have bird's nails cut. Schmid's Bird Store, 712 12th st. nw. Our remedies carried by all Peoples Drug Stores.

Poultry, Eggs and Supplies 79

CHICKS—Rocks, $11 a hundred; order now before price advances. Phone J. B. Henry, Falls Church, Va., 348.

Merchandise

Articles for Sale 82

SECRETARY DESK, bed davenport, bookcase, phonograph and lamps; reasonably priced; at home Saturday afternoon and evening or phone Col. 4293 R., 2009 Belmont rd. nw.

SEWING MACHINE—Singer electric; moving to country, sacrifice, or exchange for nonelectric. Box 153, Washington Post.

SHOE STORE FIXTURES
Entire fixtures of modern shoe store, including showcases, opera chairs, shelving, rolling ladders, latest window fixtures, electric fixtures, hosiery cabinets, rugs, &c.
TRAVELER SHOE STORE
1307 F St. N.W.

Jewelry, Watches, Diamonds 93

DIAMOND RING—Marquis and solitaire; will trade or sell outright; widow; value $400. Box 143, Washington Post.

DIAMOND RING—One carat; perfect stone; suitable for lady; real bargain for cash. Box 148, Washington Post.

Wanted—To Buy 100

BOOKS—Highest prices for sets, fiction and miscellaneous books in any quantity. "Bring them" or phone Met. 5415. Pearlman's Big Book Shop, 933 G st.

GOLD, SILVER WATCHES, DIAMONDS and old jewelry needed for our mfg. dept.
SELINGER'S Full cash value paid. 818 F STREET.

Household Goods

Wanted—Household Goods 112

FURNITURE—If you want to get full value for your furniture, send to D. Notes. 25 years of fair dealing. Phone Dist. 8112.

I AM in immediate need of a quantity of good substantial used furniture; can pay cash. Metropolitan 3051.

Musical Merchandise

Organs and Pianos 114

AUTOPIANO PLAYER—$650 piano; used, but thoroughly reconditioned; now $150, with low down payment and the balance as low as $10 a month. Late model mahogany upright, complete with bench and rolls. Kitts, 1330 G st. nw.

BABY GRAND, now $425; regularly sold from $600 to $650. Latest model apartment size, used but thoroughly reconditioned. Mahogany case like new. Low down payment, balance as low as $10 a month. Kitts, 1330 G st. nw.

KNABE—Modern mahogany upright, medium size, thoroughly reconditioned and in prime condition. Regular $875 value; now $315. You can place it in your home on small down payment; balance $10 a month. Kitts, 1330 G st. nw.

PIANOS FOR RENT—Uprights and Grands; terms reasonable; with purchase privileges. Nat. 3659. W. W. Kimball Co., 721 11th st. nw.

STEINWAY grand piano for sale; owner leaving town; can be seen by appointment. Box 151, Washington Post.

RENT A PIANO.
$25 will rent a piano from us for an entire year. Place one in your home today. Homer L. Kitt Co., 1330 G st. nw.

Radios and Supplies 115

ARBORPHONE—Famous long distance receiver. An all-electric model, in graceful, small sized walnut console. Complete, $40. Ask for easy terms. Kitt's, 1330 G st. nw.

ATWATER KENT—Here's a special bargain for the home with direct current. This $128, 7-tube, all-electric—now $58. Convenient sized table model, complete. Easy monthly payments. Kitt's, 1330 G st. nw.

FRESHMAN—Popular "Q-D" model 16. Late screen grid, all-electric, in handsome walnut lowboy, complete, with dynamic speaker. Regularly $160—now $49, on easy terms. Kitt's, 1330 G st. nw.

PHILCO—Model 87, 8-tube, all-electric, in handsome walnut lowboy, dynamic speaker; floor model with new set guarantee. Now $98, regularly $149.50. Easy terms, too. Save over $50 at the August Clearance Sale. Kitt's, 1330 G st. nw.

Business Equipment

Typewriters, Billing Machines 126

TYPEWRITERS—Current models in standard and portable machines for rent; bargains in reconditioned typewriters. L. C. Smith & Corona Typewriters, Inc., 1016 15th st. nw. Natl. 0411.

Rooms and Meals

Health Resorts 130

FOR invalids, convalescents; aged. Beautiful, modern home; baths, porches. Skilled nursing; special diet; refs. Adams 4866.

Rooms With Meals 133

COLUMBIA RD., 1754—Very attractive, newly decorated; next to bath; all conveniences; reasonable; excellent meals.

CONN. AVE. NW., 1834—Rooms, single and double; semiprivate bath; delicious food in abundance; reasonable.

DUPONT CIRCLE—1334 19th st. nw. Attractively furnished rooms, with excellent board; in well-run establishment.

K ST. NW., 1331—Opposite park; near downtown business and amusements; refined; excellent meals; lovely rooms.

NEW HAMPSHIRE AVE., NW., 1222—Large room, 6 windows, small porch, running water, plenty of hot water; twin beds; excellent home cooking.

Rooms—Furnished 134

ARGONNE PL., 1640—Near 16th and Harvard sts. Small front room; continuous hot water; $12 month; gentleman.

ARIZONA HOTEL, 310 C st. nw., 1 block off Pa. ave. Neatly furnished rooms; lobby; 3 baths on each floor; 1 shower bath; continuous hot water; $4 week up; transients, 75c and $1.

ATTRACTIVE front bedroom, with use of kitchen and lower floor; modern; on car line. Georgia 2832-W.

BEAUTIFUL home; large garden; 7 minutes White House; must sublet one two suites. Adams 3337.

C ST. NE., 1201½—Comfortable, 2 rooms, pantry; housekeeping; owner's home; adults; all conveniences. Linc. 8640.

CALVERT ST., 1902—Off 18th st. and Col. rd. Two well-furnished rooms; private bath; single or en suite; gentlemen. Col. 4784.

CLIFTON ST., 1207—Double, cool front room, next bath, $20; single room, $17.50; hot water; gentlemen. Adams 4630.

EUCLID ST., 1757—Near 18th-Col. rd. Desirable rooms, well kept, homelike; reasonable; employed woman; use of phone.

L ST. NW., 1404—Charming 2-room apt.; convenient to Govt. depts.; references District 4112.

LYON PARK, VA.—Attractively furnished large room, next bath; home privileges; 1 block trolley, bus. Clarendon 92.

MASS. AVE. NW., 1313—2 large comfortable rooms; suitable for 2; single room, $5 week; all conveniences. Metro. 8587.

THE SHERMAN—1101 15th st. nw., Apt. 701. Handsomely furnished parlor, bedroom; large room, twin beds. Pot. 4493.

2D ST. NE., 312—Double rooms, 1 single, 3 baths; all modern improvements. Congenial home. Reasonable. Linc. 6470-W.

15TH ST. NW., 1223—Above Mass. ave., 2 nicely furnished rooms; new bedding; with bath; $30-$32.50 month.

16TH ST. NW., 1848—Single and double; adjoining bath; continuous hot water; garage.

16TH ST. NW., 3321—One very attractive room; next to bath; private home; all conveniences; gentlemen only; garage.

18TH ST. NW., 2307—Lovely front room, 4 windows; next bath; gentlemen or couple; reasonable. Adams 5813.

1400 GIRARD ST. NW. — Nicely furnished 2d-floor front room; convenient location; suitable for 2; gentlemen preferred.

A PLEASANT PLACE TO STAY.
The Westminster, 1607 17th st. nw.—Lovely rooms; newly decorated; each with bath or running water; elevator service; beautiful parlor; $7 to $10 weekly.

Rooms—Unfurnished 135

CAPITOL HILL—Two large front communicating rooms; heat, gas, electricity included; near cars; $30. 109 4th ne.

Real Estate for Rent

Apartments, Furnished 137

IOWA CIRCLE, 7—Apt. 42. 2 rooms, kitchenette, bath; completely furnished; gas, electric; cool, attractive. Dec. 4030-J.

VARNUM ST. NW., 822—Two rooms; light housekeeping; all modern improvements; semidetached house. Col. 9087.

16TH ST. NW., 4700—In lovely private home, with grounds; 1-room, bath apt., front; suitable man in office. Col. 0065.

21ST ST. NW., 1724—One room and bath, $25; 2 rooms, bath and kitchen, $45.

2 ROOMS, kitchen, bath; within walking distance all business and depts.; small, exclusive apt. house; nicely furnished; suitable settled people. 1124 11th st. nw.

THE WYOMING.
2022 Col. rd. at Conn. ave. Furnished, 2 rooms, kitchen, bath, $100.

THE BRADFORD
1800 K St. N.W.
1, 2, 3 and 4 room apts.; furnished and unfurnished; delightful roof; Frigidaire on house current; walking distance shops, theaters, golf courses, tennis courts.
RESIDENT MANAGER.

BEST SELECTION
FUR. APTS., LOW RATES
5-min-ride downtown. Leading apt. group in city. Acre of ground. Cafe, &c.; elevator and phone; splendid lobbies; view over city; largest rooms, halls, closets, porch balconies, tile baths. Most for the money. Swimming, tennis, golf handy, 4-room h.-k. apts., 2 bedrooms, at price of 2 rooms. Completely furn., incl. linen, silver, &c. Accommodate 4 or 5 people, for $90 month. Also 2 and 3 room apts., $55 up. Col. 7744.

THE JEFFERSON
16TH AND M STS.
Two-room, bath, kitchen apartments, furnished complete for housekeeping; linen, light, maid service and refrigeration included in rent; large, cool rooms. Apply Manager, or Phone Pot. 5660.

Apartments, Unfurnished 138

E. CAPITOL ST., 224—Near Capitol and Congressional Library; apartment, 6 rooms, bath, porch, $85. Phone Linc. 6619.

M ST. NW., 1515—2 rooms, kitchen, bath, porch; 3d floor; open. Potomac 0306.

S ST. NW., 1707—5 rooms; thoroughly modern; $75; also basement; suitable for studio or office; 3 rooms; bath; $40. Potomac 0306.

THE CHESTERFIELD—3149 Mt. Pleasant st. nw. 1 room, kitchen and bath, $41; 4 rooms, kitchen, bath and porch, $62; refrigeration. Randall H. Hagner & Co., 1321 Conn. ave. nw.; Decatur 3600.

THE KENWOOD—1450 Irving st. nw. 1, 2 and 3 rooms, with bath and kitchen, $39.50, $53 and $62; free refrigeration and auto parking space. Manager, Apt. 32; Col. 4121.

1838—COLUMBIA RD.—Electric refrigeration; 4 rooms and bath; $60; 3 rooms and bath, $50. See Janitor or call Adams 3134-W.

KENTUCKY APARTMENT.
One 3-room apt.; heat, janitor service; very low. Apply 233 Ky. ave. se., Apt. 15.

BEACON APARTMENTS.
1801 Calvert Street.
REASONABLE RENT.
1 room and bath to 5 rooms, kitchen and bath.
Apply Resident Manager.

DESIRABLE downtown apartments, three and four rooms and bath. Low rent. Inquire Zager & Salus, 920 New York ave.

THE WYOMING
2022 Col. rd. at Conn. ave. Well-built, sound-proof bldg.; large, airy corridors; spacious lobby and drawing room; excellent cafe; a few vacancies; refs required.

Business Places for Rent 139

STORE—Northwest. Ground floor, 15 ft. sq.; 8-ft. show window; room with sink and lavatory adjoining; excellent condition; ideal barber, shoemaker or laundry agency; sw. corner 2d and F sts.; $30 month. Metro. 8707.

VERY DESIRABLE STORE.
FRONTING ON TWO STREETS.
In excellent condition; electric lights, hot-water heat; large basement. Rent, $75.
SEE MR. WEDDING.
BOSS & PHELPS, 1417 K ST. NW.
National 9300.

Houses for Rent, Unfurnished 142

CLEVELAND PARK.
Eight rooms, 2 baths; oil heat, Frigidaire; reasonable. Cleveland 5168.

3506 Conn. Ave. N.W.
6 rooms and bath; h.-w. h. and electric lights, $85 per month.

2605 Conn. Ave. N.W.
Hot-water heat and electric; 10 rooms, 3 baths, $150 per month.

3514 9th Street N.E.
Hot-water heat and elec.; 6 rooms and bath, $65 per month.

J. LEO KOLB
923 NEW YORK AVE. N.W.
DISTRICT 5027.

Resort Property for Rent 144

COLONIAL BEACH, VA.—Cottage, furnished; accommodates 8; available at once, including Labor Day; city water, bath. Adams 4708.

Suburban, Country for Rent 146

BUNGALOWS—New, reconditioned, nearby Md., Va., D. C., 3 and 6 rooms, $40 and $55. Fulton R. Gordon, People's Ins. Bldg., Dist. 5231. Eves. Cleve. 4571.

Wanted to Rent 147

List your vacant houses with us. We have many inquiries for all sections.
BRODIE & COLBERT.
1707 Eye st. nw Nat'l 8875.

Real Estate for Sale

Houses for Sale, Unfurnished 153

BEAUTIFUL BROOKLAND—Detached colonial bungalow, 7 rooms, Frigidaire, shower, awnings, screens; sacrifice $3,500 equity for $1,000. Phone Decatur 3328-W after 6 p. m.

THE SEVILLE, 2129 18th st. nw.—Apts. of 2 bedrooms, living room, dining room, kitchen and bath for $55 and $57.50, including Frigidaire. See Janitor. Nat. 8242. W. W. Drury, 813 15th st. nw.

317 14TH PLACE NE.
Modern; Price, $4,750. Easy Terms.
HARRY A. KITE, INC., 1619 15TH ST. NW.

CHEVY CHASE, D. C., BARGAIN.
New; 8 rooms; modern; high elevation; convenient location; large lot; attractive shrubbery; double garage; sacrificed; owner-to-buyer proposition. Cleve. 3672-J.

J. LEO KOLB
923 New York Ave Dist 5027
1237 Wisconsin Ave. West 0002

$1,000 CASH
New fieldstone house; 6 rooms, 2 baths; double garage; fully screened; shrubbery; paved street; $18,000. Seen Sunday. 4710 Langdrum lane, Chevy Chase, Md.

1½ Blocks From Chevy Chase Circle.
3428, 3432, 3502 PATTERSON ST. NW.
Three new beautiful detached brick homes to select from. They all have reception hall, 6 rooms, 2 baths, porches and garage; each house of a different architectural design. Located in a high, exclusive, restricted neighborhood and close to churches, schools and car line. Prices, $13,500-$14,000. Open for inspection day and night.
JACOBSON BROS.
Owners and Builders
1616 K St. NW.
Phone Dist. 2126, Clev. 3353, Wis. 2916.

A GENUINE REVELATION AWAITS YOU IN
Foxhall Village
If You Are Really Interested in Better Building and Beautiful Architecture

3, 4, 5 and 6 Bed Rooms
1, 2 and 3 Baths, With Shower
1 and 2 Car Garages
Prices, $10,950 to $24,500
Model Home, 1606 44th St.
OPEN 9 A. M. TILL 9 P. M.
BOSS & PHELPS
1417 K Street National 9300
Drive out Que st. to Wisconsin ave.; north 1 block to Reservoir rd.; west to Village; left on 44th st. to Model home.
Get Our Big Rent List From Office.

Suburban for Sale 156

ATTRACTIVE, new, 4-room, bath bungalow; large lot; easy terms; make offer. Apply 943 B st. nw.

TAKOMA PARK, D. C. (6808 and 6809 5th st.)—Attractive brown and gray shingle bungalows; 5 large rooms, sleeping porch and large attic. 619 Whittier; beautiful brick; 6 rooms, breakfast room, Frigidaire and instantaneous water heater. Open; truly model homes in ideal locations. New, large rooms, tile baths, hot-water heat, garages, oak floors, fireplaces, pantries, large lots, paved streets, porches. Robert E. Lohr, 311 Cedar st., Takoma Park. Ga. 0881.

4-ROOM BUNGALOW
With improvements. Lot 90x135 feet. $50 down and $50 per month.
C. W. CLEVER
Clarendon, Va. Realtor. Clarendon 322

BIG BARGAIN—BENNING, D. C.
4 ACRES
Near car line; 5-room frame house; stable; buy this now for $6,000; on easy terms; double your money in 2 years. C. P. Waring, 1416 F st. nw. Nat. 9172.

IN ALEXANDRIA
Corner lot, 73x122 ft., on North Washington street near center of town. Old brick house, 14 rooms, heat, electric lights, baths. To settle estate. Price $25,000. Box 147, Washington Post.

35 ACRES
ON MAIN HIGHWAY
10 miles from Dupont Circle. Ideal location; 1½ miles from Congressional Country Club. New building completed only three months; suitable for clubhouse or year round dinner dances. Will accommodate 150 couples comfortably. Two stone fireplaces in dance hall; large kitchen, rest room and lavatories. Concrete porch across front of building. Miniature golf links open; also electric lighted. Opportunity to operate as private country club. Will finance conveniently for good party.
Metropolitan Realty Co.
1022 Vermont Ave. Met. 5088.

Estates—Country Homes 157

Building Site For Sale

A commanding location for a home, "Mill Hill;" acre and one-half knoll, facing Pierce Mill Teahouse, and located on north side of Tilden St., opposite old spring house. This is an unusual site for a stone house. The picturesue and substantially developed surroundings make it the outstanding home location, having individuality and perpetual panoramic view of the west entrance to Rock Creek Park.

OWNER.
ENOS S. NEWMAN,
2600 Tilden St.
Cleveland 0593

Farms—Land for Sale 158

100 ACRES—Beautiful, old home; large trees; good land; good barns; gravel road; 20 miles out, Va.; $8,500. De Shazo & McNab, Bond Bldg.; Natl. 3934.

Shore Property for Sale 161

BAY RIDGE—Attractive bay-front homes and lots; real bargains. Wm. H. Lanham, 1400 H st. nw.; Natl. 0366.

CEDARHURST—On Ches. Bay, 31 miles D. C. line (near Shadyside); lots, cottages; lowest prices; terms. Bauman & Heinsman, 1 Thomas Circle. Dec. 4700.

FOR IMMEDIATE SALE—Will sacrifice a plot, 75x200, in high-class, shore-front development for only fifty dollars; convenient to Washington; might consider terms. Telephone Green. Natl. 4596.

FOR SALE OR RENT—Water-front property; 20 to 50 high rolling wooded acre tracts; beautiful views; 19 miles from Washington; finest boating, fishing, bathing, hunting, also duck shooting. Mrs. Ann M. Smith, 525 Arlington place, Chicago, Ill.

NEAR CEDARHURST, MD., and Shady Side. Overlooking Chesapeake Bay, 32 miles D. C. 7-room house with 3 acres of land for sale. Electricity available. Just the place for some one who wants more than a cottage and lot. Price, $3,500. Terms. Bauman & Heinsman, 1 Thomas circle; Decatur 4700.

PINEY POINT, MD.—Choice water front lot, size 50 by about 350 feet. Will sell for $750; terms. Phone Decatur 4700.

POINT LOOKOUT, MD.—Fronting on both the bay and the Potomac, is the only place accessible to Washington to be compared to an ocean resort. Select a site before the lots nearest the bay and river are sold. Call for route map and folder. 1721 H st. nw. National 8147.

ORGANIZATION.
CLUB.
SUMMER HOTEL.
If you are looking for a location, get particulars from us about this property, having
15 Sleeping Rooms,
Large Dining Room,
Ballrooms,
Screened Porches,
Electricity,
Completely Equipped,
On Chesapeake Bay,
35 Miles D. C.,
Large Shade Trees,
Good Roads.
Price, $15,000—Terms.
BAUMAN & HEINZMANN,
1 Thomas Circle. Decatur 4700.

NEWS OF LATEST HAPPENINGS IN MARYLAND AND VIRGINIA

CREDIT AID SESSION IN FAIRFAX TONIGHT

All Interested Are to Meet to See if Outside Help Must Be Sought.

12 TREATED AT CLINIC

FAIRFAX BUREAU OF THE POST,
P. O. Box 245, Fairfax, Va.
Phone Clarendon 2324-W-2.

There will be a special meeting at 7:45 tonight in the offices of County Agricultural Agent H. B. Darr in Fairfax of the county bankers and all other persons interested in devising ways and means by which the farmers and dairymen of the county, who have been hard hit by the continued drought, can secure relief to carry them through the winter and until their crops mature next year.

Agent Darr declared "the question confronting every one is whether Fairfax County agencies can finance these needs and whether outside assistance will have to be sought. The aid that is given the farmer and dairyman will have to be for a longer time than usual because of the fact that considerable time must elapse before the farmers will be receiving any income from their farms or the dairymen from their herds, as they have not been able to raise the customary hay and grain; also their families must live and their herds must be fed.

The board of directors of the National Bank of Fairfax will hold a meeting this afternoon to take what they hope to be final action on the plans for the new bank building that is to be erected on the corner of Main and Payne streets in Fairfax, the site of the old Fairfax Tavern. The original estimates received were discarded by them as being too high.

The Kemper Masonic Lodge at Falls Church will hold its meeting this evening in the Odd Fellows Hall on Broad street.

The Herndon School and Community League will hold its meeting this evening in the auditorium of the Herndon School. An especially interesting program has been planned for the entertainment which follows the business meeting of the league.

The chest clinic conducted by the State health department and the Fairfax County health unit, jointly, was considered very successful in view of the small attendance. Only twelve persons put in their appearance, which was much smaller than was anticipated. Of the twelve examined by the clinician from the State health department two were found who showed positive symptoms of having tuberculosis and one was suspicious. The others were given a clean bill of health in regard to their heart and lungs. Dr. Robert E. Feagans, Fairfax County health officer, stated that he believed that if persons realized the seriousness of the disease and the importance of checking its spread before it had gained too firm a foothold in the body, they would not hesitate in having these examinations made by the health authorities.

Sanitary Officer Robert J. White of Fairfax County again calls attention to the fact that swimming in creeks and waters of the county is exceedingly dangerous because of the continued drought. The contamination of the water in the Potomac River, along the shores in Fairfax County, is so pronounced that bathing in it is unsafe, according to several tests that have been made by the health authorities. Dr. Robert E. Feagans, county health officer, says that by getting the water in the mouth, germs may get into the stomach, and typhoid and other water-carried diseases may follow and cause a serious illness. Many sewers empty into the river from houses and places along the banks. The water about Seneca above Great Falls has been placed under a special ban, as a green scum floats on the surface at many places.

The condition of the water on Pontoon Beach at Camp Humphreys has caused the postponement of several picnics, and the commanding officer, Col. E. H. Schultz, has forbidden swimming in the river on the Army reservation.

Divisional Superintendent of Schools Wilbert T. Woodson announced yesterday that the question of having liability insurance placed on the county-owned school buses for the next school term will be taken up as a special order of business at the meeting of the board next month. This question was considered last winter by the board, but it did not arrive at a decision in regard to its liability in case of an accident.

Miss Margaret Wingo, who has been teaching the primary grades at the Potters Hill School, has at her own request been transferred to the primary grade at the Franklin-Sherman at McLean. There she will take the position formerly held by Miss Frances Booth, who resigned last spring. Miss Elizabeth Shackleton, of Meherrin, Va., a graduate of the State Teachers College, has been appointed by the school board to fill the vacancy created at the Potters Hill School by the transfer of Miss Wingo.

The list of janitors for the schools in Fairfax County was completed during the last week by the appointment of William Ball as janitor of the Baileys Cross Roads School, D. F. Rusk at the Herndon School and J. C. Tharpe at the Franklin-Sherman School at McLean.

The next school term in the county will commence on September 10 and Superintendent Woodson has announced that everything will be in readiness by that time. The most serious question confronting the school authorities is whether or not the taxes will be collected promptly enough this fall, because of the drought's causing a failure of the crops and a financial depression among the farmers of the county, to finance the schools for a complete term this winter. A clause has been included in the teachers' contracts which makes the board liable for salaries only so long as there are enough funds to carry on the school work.

The case against George Bauchman of Five Oaks, who was arrested last Saturday by Fairfax County Policeman A. W. Mills on the complaint of a 14-year-old girl living near Five Oaks, was dismissed yesterday by Justice of the Peace A. C. Ritchie at Fairfax.

Policeman Mills stated yesterday that the girl had told a different story at the hearing than she told him Saturday afternoon. The girl had suffered slight injuries when she jumped from a car on the Chain Bridge highway near Vienna. Yesterday she stated that she jumped from the car without warning to Bauchman, when she saw that she did not know him. She had gotten into his car on the road when he stopped to ask her to ride, thinking she knew him.

Lorraine Griffin, Marie Raper and Thomas Clark, all of Alexandria, were arrested by State Prohibition Inspector Virgil Williams and County Policeman Lewis L. Finks at Francois late Wednesday night on a charge of being drunk and disorderly. They were taken before Justice of the Peace Harry Shepherd at Accotink for trial. Justice Shepherd imposed a fine of $10 and costs against the women and fined Clark $10 and costs and sentenced him to 10 days in the Fairfax county jail on the charge.

WINNER IN BABY CONTEST

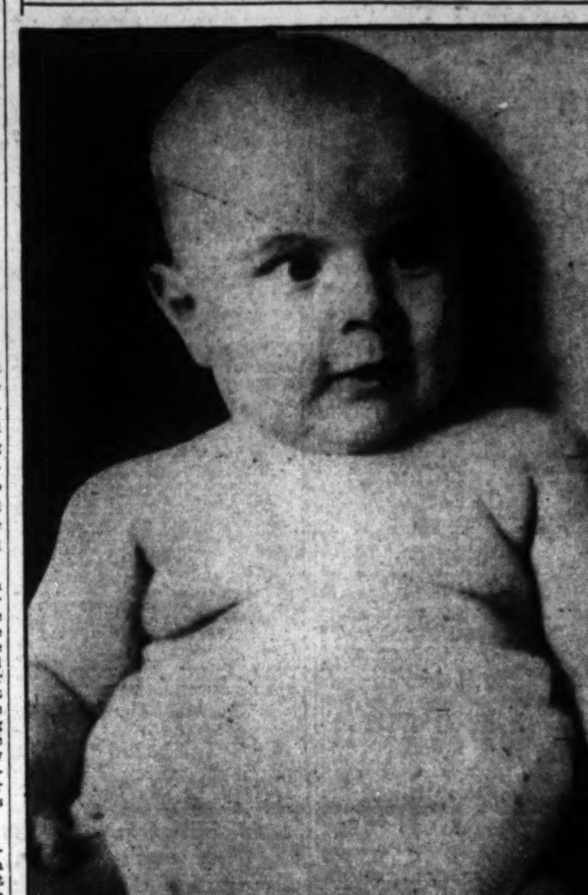

CHARLES B. FICCO,
son of Mr. and Mrs. Charles B. Ficco, of 4725 Eighth street northwest, gurgles in victory upon being named the prize baby in the Rockville Fair baby show yesterday. He was the winner over 57 other youngsters.

HORSE SHOW OPENS IN CLARKE COUNTY

First Four Classes Bring Heavy Draft Animals to Berryville.

WINNERS ANNOUNCED

Special to The Washington Post.

Berryville, Va., Aug. 21.—The first four classes of the twenty-ninth annual show of the Clarke County Horse and Colt Show Association, opened here today, of the heavy draft type, and farmers for miles around began arriving very early as these classes proved a keen magnet for them. All classes are well filled. The handicap jump, held at noon today, had 34 competitors, and this afternoon the hunters class, for 4-year-olds and under, had 25 entries.

The ladies' hunters class had 23 entries and drew a great deal of interest. This class was introduced a few years ago and has proved a popular feature. An interesting addition to one of the ladies' hunter classes is the first prize award, which will be a silver cup, to be won two years, but need not be won two years in succession.

In the special class, donated by the Virginia Horse Breeders Association for yearlings, suitable to become hunters, bred in Virginia and Jefferson County, W. Va., there were nineteen yearlings.

Names of Exhibitors.

Exhibitors in this class were C. C. Funkhouser, Whitepost; Weir Bros., Boyce; J. R. Chamblin, Round Hill; Dr. L. M. Allen, Berryville; W. Lodge Bowles, Boyce; J. Wesley Best, Round Hill; Roy B. Payne, Round Hill; Clifton Simpson, Round Hill; E. W. Payne, Purcellville, and E. L. Redmon, Middleburg.

Summaries:

Class No. 22—Best heavy draft foal of 1930: prizes, $15, $10 and $5—First, Big Bone, Clifton Simpson, Round Hill; second, entry of Curtis Lewis, Boyce, Va.; third, entry of J. H. Bell, Berryville; fourth, entry of W. F. Ramey, Berryville, Va.

Class No. 23—Best heavy draft yearling: prizes, $20, $10 and $5—First, entry of S. D. Childs, Summitt Point; second, Ben, R. H. Mactee, Berryville; third, entry of S. D. Child, Summitt Point; fourth, Charlie, J. R. Chamblin, Round Hill.

Class No. 25—Best 3-year-old heavy draft; prizes, $25, $20 and $5—First, Barney, Clifton Simpson; second, Morgan, S. D. Childs; third, Bird, S. D. Childs.

Two-Year-Old Heavy Draft.

Class No. 24—Best 2-year-old heavy draft; prizes, $20, $10 and $5—First, Scott, S. D. Childs; second, Dixieana, Stull & Bros., Summitt Point; third, entry of J. W. Bell, Berryville; fourth, Pete, S. D. Childs.

Class No. 5—Special class donated by the Virginia Horse Breeders Association for yearlings suitable to become hunters, bred in Virginia or Jefferson County, W. Va.; prizes, $15 and $10—First, Sandy, E. L. Redmond, Middleburg; second, Peggy Ann, E. W. Payne, Purcellville; third, Sandy Mack, E. L. Redmon; fourth, Ma Fille, W. Lodge Bowles.

Class No. 2—Mares suitable for breeding hunters; mares must have been bred to thoroughbred horses during past year; thoroughbred mares not eligible; prizes, $15, $8 and $3—First, Primrose, Clifton Simpson; second, Lorna Doone, Thomas G. Tapscott, Berryville; third, Dixie, Roy B. Payne, Round Hill; fourth, Patsy, E. W. Payne, Purcellville.

Halfbred Colt Class.

Class No. 3—Halfbred colts suitable to become hunters, foal of 1930; prizes, $15, $10 and $5—First, Diamond, Clifton Simpson, Round Hill; second, entry of Aubrey Wiley, Berryville; third, entry of Mrs. J. W. Bell; fourth, Hilda Sister, E. W. Payne.

Class No. 10—Lightweight hunters; over jumps not to exceed 4 feet 6 inches; conformation, 25 per cent; performance, 75 per cent; prizes, $60, $25, $10. First, Van Dusen, B. O. F. Randolph, Millwood; second, Silver Bar, Stanley Green; third, Suntos, Capt. E. Wart.

Class No. 20—Best pony, 12½ hands and under, to be ridden by child under 15 years of age; prizes, $12, $8, $2. First, Trixie, Henry Fernyhough, Warrenton; second, Dot, Mary Ball, Purcellville; third, Star Bright, Robert Voores, Berryville; fourth, Ruth, John C. Carpenter, Bluemont.

Handicap Jump Class.

Class No. 12—Handicap jump; horses 3 years old; jump 3½ feet; 4-year old and green hunters to jump 4 feet; horses that have won a blue ribbon prior to 1930 in recognized show to jump 4 feet 6 inches; horses that have won a championship, 5 feet 3 inches; performance and style only to count; prizes, $40, $20, $5. First, Capt. Brandywine, L.; second, Mary Kinross, Benton Stables, Middleburg; third, Athenry, Chilton Farm, Middleburg.

Class No. 8—Hunters, 4 years old and under; 3 years old to jump 3½ feet; 4 years old, 4 feet; conformation, 60 per cent; performance, 40 per cent; prizes, $40, $25, $5. First, Deep Water, E. M. Wolfe; second, Dixie, E. B. Lee, Milldale, Va.; third, Golden Grail, Benton Stables, Middleburg; fourth, Gray Night, Miss M. E. Altimus, Upperville.

Class No. 18—Road hack, to be shown under saddle and to be jumped 3 feet; prizes, $30, $15, $5. First, Golden Grail, Benton Stables; second, Rapid River, Skinner Bros.; third, Justa Game, Benton Stables; fourth, Speedy Lad, Bob F. Randolph.

Results of Pony Race.

Pony race; 12½ hands and under; prizes, $30, $20, $10. First, Lady, Dorothy Jones; second, Queen of Sheba, Mrs. Stanley Green; third, King, E. R. Jones.

Race—Five furlongs; prizes, $90, $40, $20. First, Bye Bye, L. M. Allen; second, Maj. Finley, A. S. Bowman; third, White Frost, Leith Bros.

Race—Five furlongs; prizes, $90, $40, $20. First, Arguil, L. C. Leith; second, Past Mail, Leith Bros.; third, Maydo, H. R. Dulaney.

Race—Mile; flat; prizes, $90, $40, $20. First, Tarra Nora, C. M. Feltner; second, Schley, A. S. Bowman; third, Rock Age, H. M. Luttrell.

Race—Six furlongs; prizes, $90, $40, $20. First, Mary Quipp, C. M. Feltner; second, Rosy Jester, Furr Bros.; third, Patsy McDonald, Leith Bos.

Race—Steeplechase; prizes, $100, $50, $25. First, Red Indian, J. C. Hamilton; second, Jack Horney, J. A. Reynold; third, Sulphur, Leith Bros.

Man Gives Up Life To Rescue Cattle

William Weeks' Body Is Found in Smoldering Ruins of Barn.

Special to The Washington Post.

Winchester, Va., Aug. 21.—William Weeks, 40, farm employe, was found burned to death late today in the smoldering ruins of the barn of Joseph H. Funkhouser, destroyed by fire last night at Whitepost, Clarke County.

Weeks was last seen crawling through a window to drive out a herd of hogs after he had made several trips in the same manner to rescue cattle, all of which were saved. A dozen hogs, however, perished.

Weeks leaves a widow and several children. Losses also included 600 bushels of wheat just thrashed, 30 tons of hay, large straw stack and complete farm machinery and equipment, aggregating $10,000, with insurance only on the barn. The farm was managed by Chamblin Funkhouser, son of the owner. Neighbors said they first saw flames coming through the roof.

Cumberland Man Weds.

Cumberland, Md., Aug. 21 (Special). Announcement is made of the marriage of Miss Gladys Ellen Jones, daughter of Mr. and Mrs. Albert Jones, Hurlock, Md., and Sanson C. Patterson, son of W. E. Patterson, of Frostburg, at the bride's home August 6. Mr. Patterson is a clerk in the Peoples Bank at Cumberland.

WASHINGTON BABY TAKES SHOW PRIZE

Charles B. Ficco Adjudged Best and Healthiest of Rockville Entrants.

WINNERS' NAMES GIVEN

Honors in the Rockville Fair baby show, staged yesterday, went to little Charles B. Ficco, son of Mr. and Mrs. Charles B. Ficco, of 4725 Eighth street northwest. Little Charley was judged the best and healthiest of the 58 babies entered in the show.

Dr. W. T. Pratt, county health officer, who, assisted by a staff of physicians, examined the babies, declared every one of the youngsters to be 100 per cent physically fit. The contest was so close that several additional judges were called in to assist in making the decision.

Spectators at the show commented upon the beautiful condition of the entrants. Sun-browned and rosy with health, there was not one but rated a ribbon.

Running little Charley a close second for the "best" baby in the open class was little Jane Dolores Rushing, daughter of Mr. and Mrs. Verna Rushing, of Silver Spring, Md.

Other Baby Victors.

Other victors in the baby show were:

Best Montgomery County baby, Madaline Lee Osborne, daughter of Mr. and Mrs. Maynard Osborne of Gaithersburg, Md., and James Robert Nicewarner, son of Mr. and Mrs. James Nicewarner, of Rockville, Md.

Fattest baby, Eugene Kunst, son of Mr. and Mrs. Eugene Kunst, of 2418 G street northwest, and Mary Alice Carroll, daughter of Mr. and Mrs. Harry Corroll, of 431 New Jersey avenue southeast.

Second prize as the prettiest baby went to Jean Riggin, daughter of Mr. and Mrs. Riggin, of Kensington, Md.

Honorable mention was made of Joan Ruth Curtis, daughter of Mr. and Mrs. Philip Curtis, 930 Emerson street northwest; Ralph Fraser, jr., 1627 A street northwest; William Duffy, son of Mr. and Mrs. Charles Duffy, 320 Allison street northwest; Louis Nigri, son of Mr. and Mrs. Louis Nigri, 814 Twenty-second street northwest; Annie Marie Palmieri, daughter of Mr. and Mrs. Mario Palmieri, 110 New Hampshire avenue northwest; Keith Wilkinson, son of Mr. and Mrs. Keith Kilkinson, Lyon Village, Va., and Joseph Owen Moore, son of Mr. and Mrs. J. O. Moore, 923 Twenty-second street northwest.

The dog showy will be the big feature of the fair today. The show this year is limited to dogs of the sporting breeds.

Results in the art show announced yesterday yesterday were as follows:

Painting in Oil.

Figuret—M. I. Casey, first; Mrs. William L. Mills, second.
Marine—Dr. D. A. Coe, first; Dr. D. A. Coe, second.
Landscape—Dr. D. A. Coe, first; Ann Trundle, second.
Still life—Dr. D. A. Coe, first; Dr. D. A Coe, second.
Discretionary—Mable Becraft, first.
Decorative—Martha Williams, second.
Landscape—Martha Williams, first.
Marine—Martha Williams, second.

China Painting.

Cup and saucer—Mrs. W. F. Carter, first; Violet Magruder, second.
Fancy design—Mrs. Lottie Sims, first; Violet Magruder, second.
Platter—Catherine Norris, first.
Vase—Mrs. Lottie Sims, first; Mrs. Lottie Sims, second.
Collection painted china—Mrs. W. F. Carter, first; Violet Magruder, second.
Painting on china—Mrs. Lottie Sims, first; Elizabeth Mullinix, second.
Discretionary—Mrs. Frank Karn, first; M. I. Casey, second.

Handicrafts.

Hand-made tray—Pearl Walker, first; Mrs. Clara Moulden, second.
Hand-made jewelry—Gladys Benson, first; Gladys Benson, second.
Leather carving—Gladys Benson.
Stenciling—Mrs. Clara Moulden, second
Reed article—Mrs. W. L. Mills, first; Mrs. Nannie Ray, second.
Basketing—Mrs. Betty Brown, first; J. B. Ely, second.
Discretionary—Marion Walker.

Drawing.

Pastel—J. S. Dawson.
Pen and ink—J. S. Dawson.

Photography.

Figure—Rachel Miller, first; A. R. Selby second.
Landscape—Landon Selby, first; A. R. Selby, second.
Marine—A. R. Selby, first; Mrs. Dorothy Ferguson, second.
Portrait—Mrs. E. R. Baily, second.

Art—Professional Class.

Painting in Oil.

Decorative—Miss Ula Lee Moran, first.
Figure—Mrs. A. H. Schultz, first.
Marine—Mrs. Lottie M. Sims, first; Miss Ula Lee Moran, second.
Landscape—Mrs. Lottie M. Sims, first; Miss Ula Lee Moran, second.
Portrait—Miss Ula Lee Moran, second.

Painting in Water Color.

Figure—Miss Ula Lee Moran, first.
Landscape—Miss Ula Lee Moran, second.
Marine—Mrs. Lottie Sims, first; Miss Ula Lee Moran, second.

Hitch-Hiker, Perched On Truck, Badly Hurt

Baltimore, Md., Aug. 21 (A.P.).—Seeking a better view of Baltimore from the motor truck on which he was a hitch-hike passenger, a youth, tentatively identified as Glenn Huda, of North Carolina, climbed to the top of the truck today and was injured, probably fatally, as the machine passed under a bridge.

The identification was given by Joseph Richardson, 17, of Sparta, N. C. He said he did not know Huda's native town. Four persons were held by the police, who started an investigation.

BIRTHS, DEATHS AND MARRIAGES

BIRTHS REPORTED.

Andrew J. and Elsie E. Surles, boys (twins).
Thomas F. and Lillian V. Sisk, boy.
Raymond H. and Marion M. Jarboe, boy.
Philip and Olga Chantiles, boy.
Jack H. and Sarah Schiller, boy.
Edward R. and Evelyn D. Olive, boy.
Arthur L. and Mary H. House, boy.
Herbert L. and Helen C. Jones, boy.
Claiborne B. and Anne H. Morton, boy.
Francis A. and Mary E. Auldridge, boy.
Herbert H. and Clara L. Coffren, boy.
Allen and Esther Boettcher, boy.
Chester C. and Margaret G. MacDonald, girl.
Charles S. and Cecelia M. Bell, girl.
Joseph and Gertrude Meegan, girl.
Samuel M. and Hilda M. Barrett, girl.
Antonio J. and Loretta L. Lombardi, girl.
Raymond S. and Ellen V. Haney, girl.
Francis J. and Esther R. Riley, girl.
Joseph and Bertha Rosner, girl.
Francis C. and Katherine C. Boyd, girl.
Isadore and Rebecca Bryan, girl.
Hugh P. and Anna C. Cassidy, girl.
Joseph E. and Margaret L. Oliver, girl.
Raymond B. and Jeanne C. Linkins, girl.
Joseph B. and Hazel V. Thomas, girl.
James L. and Blanche Peterson, girl.
James H. and Dorothy M. Wald, girl.
Raymond S. and Florence E. Fernandez, boy.
Edward and Dorothy Swinson, boy and girl (twins).
George and Bertha Lawton, boy.
Austin and Rosa Lucas, girl.
John and Ellen Ross, girl.
Herbert and Elsie Green, girl.
Frank and Meta Joiner, girl.
James and Mary Wilson, girl.
Walter and Mamie Mitchell, girl.
B. O. and Catherine Greenwood, girl.
Horace and Julia Carter, girl.
James A. and Mary L. Brown, boy.
Charles and Alberta Dunn, boy.
Haywood V. and Cora V. Sloane, girl.

LICENSED TO MARRY.

Edwin D. Nelson, 55, Baltimore, Md., and Helen Stonebraker, 45. The Rev. J. C. Palmer.
Fred J. Haack, 26, and Louise Allen Russell, 24. The Rev. Richard Schmidt.
Kenneth S. Clarke, 21, and Loretta Lynch, 20. The Rev. C. T. Warner.
Raymond Willard Salkeld, 24, and Florence Evelyn Taylor, 19. The Rev. T. S. Davis.
Charles R. Anderson, 52, and Lena Riley, 38. The Rev. H. D. Smith.
Arthur Tyson, 21, and Lisla Middlebrooks, 18. The Rev. J. Hays Allen.
Dominic G. Simmons, 23, and Alice Crowdy, 19. The Rev. H. G. Graebstein.
Robert Bailey, 25, and Blanche Church, 22. The Rev. W. H. Brooks.
Garland White, 24, and Hilda May Baxter, 22. The Rev. William Pierpoint.
Claiborne Jones, 27, and Juanita Gossett, 19. The Rev. E. E. Richardson.
Walter L. Chaney, 27, and Myrtle Newman, 25. The Rev. H. F. Downs.
John S. Haufman, 28, and Elsie Smith, 21. The Rev. James M. Carter.
Clarence Lauer, 21, and Estelle Gill, 20. The Rev. H. J. Councilor.
Never Patton, 28, and Clara Klock, 21. The Rev. I. I. McDougle.
James F. Greene, 30, and Ann F. Smith, 29. The Rev. John Temple.
Wallace Nickens, 23, and Eva Redmond, 23. The Rev. A. J. Tyler.

Licenses issued in Rockville, Md.:
Raymond E. Milton, 22, and Ethel L. Childress, 18, both of Richmond, Va.
Woodrow W. Young, 21, and Mildred Rose Preston, 19, both of Richmond, Va.
Leonard W. Blackwell, 22, and Goldie Virginia Weaver, 24, both of Washington.
Aldrich J. Jewell, 21, and Eunice E. Kitts, 18, both of Leesburg, Va.

DEATHS REPORTED.

Elizabeth A. McPherson, 83 yrs., 1300 Mass. ave. nw.
William H. McGrann, 72 yrs., 1431 Clifton st. nw.
John A. Turner, 63 yrs., 1519 Lamont st. nw.
Charles Nickman, 53 yrs., Garfield Hospl.
Shirley N. White, 31 yrs., Walter Reed Hospital.
George W. Branson, 74 yrs., St. Elizabeths Hospital.
Nannie Taylor, 70 yrs., 1425 N st. nw.
Nathan Chapman, 59 yrs., 325 O st. sw.
Luther L. Harris, 42 yrs., Walter Reed Hospital.
James C. Johnson, 42 yrs., 143 R. I. ave. nw.
Marcellus Hoge, 41 yrs., Gallinger Hospl.
Charles F. Thompson, 39 yrs., Walter Reed Hospital.
Eddie Smith, 30 yrs., 239 Bassett's court ne.
Lillie Nelson, 29 yrs., Tuberculosis Hospital.
Cora Pitts, 21 yrs., St. Elizabeths Hospl.
Lawrence Butler, 1 yr., Children's Hospl.
Ethel Berry, 10 months, Children's Hospl.

42 Cents Cost to Neely Of Senate Nomination

Charleston, W. Va., Aug. 21 (A.P.).—The Democratic nomination for United States senator from West Virginia cost former Senator M. M. Neely, Fairmont, more than the 14 cents he previously reported. It cost him 42 cents.

Neely, who was unopposed for the nomination, reported the 14-cent expenditure to the secretary of the United States Senate and the secretary of state of West Virginia. That cost him something he had not reckoned in his previous account.

He straightened up the matter in a post-primary expense account filed today, and it was 42 cents "paid to the United States Post-office at Fairmont, W. Va."

HUME SPRING HALTS WORK ON ROADWAY

Alexandria Finishes Second Part of Mount Vernon Avenue Paving.

AUTO THEFTS REPORTED

THE WASHINGTON POST BUREAU,
907 Prince St., Alexandria, Va.
Phone Alexandria 523.

The second section of the Mount Vernon avenue improvement, lying between the intersection of Russell road and Glebe road, has been completed by the city and was opened to traffic yesterday afternoon, thus reducing the length of the detour necessary during the widening and resurfacing of Mount Vernon avenue by the city to conform to the improvement made last year by Arlington County, north of the city limits at Four-Mile Run.

The improvement of the remaining section of the avenue, between Glebe road and Hume Station, to a connection with the existing improvement in Potomac, is going ahead rapidly and the laying of the concrete shoulders, preparatory to placing the bituminous macadam surfacing, is completed to the crossing of the Washington & Old Dominion Railway.

There is a break of approximately 150 feet on either side of Hume Spring which will not be improved until a decision has been reached regarding the disposition of the spring, which was located by the late Frank Hume, in the middle of the roadway, and which is now considered a menace to traffic, several accidents having occurred at this point. The city authorities have requested the Hume heirs either to allow the spring to be abandoned entirely, or to move it to one side of the road and they have indicated their willingness to comply with the request, but before taking any action they requested that samples of the water be tested to determine its purity. Tests have already been made by the Alexandria Health Department and checked by a laboratory in Washington, but additional tests are now being made by the State Health Department.

In case the Hume spring question is settled promptly, it is expected that the entire stretch of roadway will be completed by the middle of September, giving a 28-foot roadway from the Experimental Farm through to Alexandria.

The theft of two more automobiles was reported to the police yesterday, and the comparatively large number of stolen cars recently reported leads the local police to believe that an organized band of thieves is operating in Alexandria. The two thefts were reported yesterday by Fred C. Goodnow, whose coupe, bearing Virginia tags 183-160, was stolen from in front of his office in the 100 block South Washington street between 7:30 o'clock Wednesday and midnight; and by Richard Stuary, whose roadster, bearing Virginia tags 186-223, was stolen from the 100 block of North St. Asaph street between 8:30 and 9 o'clock Wednesday morning. No trace of either car has been found. Authorities of Washington, Fredericksburg and Fairfax County are notified to be on the lookout.

Monday night the automobile of Elmer Kopp was stolen from in front of his residence, 325 North Columbus street, later being found abandoned. An attempt to steal the car of the Rev. Thomas A. Rankin from in front of 318 North Washington street, the temporary rectory of St. Mary's Catholic Church, was foiled by the ignition and steering gear locks with which the machine is equipped. The car, however, was pushed a block and then abandoned.

Police have issued a warning to automobile owners to keep their cars locked, particularly those who park on the street all night.

The Alexandria Fire Department has received an invitation, through Sergt. A. J. Bargagni, of the Washington Department, to participate in the Labor Day parade in Washington under the auspices of the Washington Fire Department. The invitation is being considered, and a decision will be reached shortly.

Local firemen are now busy with preparations for attending the State firemen's convention in Phoebus next week, and action on the Washington invitation may be delayed until their return. The Alexandrians have always attended these parades, and it is expected the invitation will be accepted this year.

Lieut. W. M. Glasgow has received a letter from Col. Robert S. Know, Infantry C. M. T. C. officer, Baltimore, commending him for his work and that of the members of his committee in the last C. M. T. C. procurement campaign.

The funeral of Philip N. Neff, commercial aviator, fatally injured in an airplane crash in Tampa, Fla., on Tuesday, will be held at 9:30 o'clock tomorrow morning from the home of his wife's parents, Mr. and Mrs. L. L. Anderson, 113 South Alfred street. Services will be conducted by the Rev. Dr. D. L. Snyder, pastor of the Methodist Episcopal Church South. Burial will be with military honors in Arlington National Cemetery.

A meeting of the industrial and trade relations committee of the chamber of commerce will be held at 4 o'clock this afternoon.

Bedford Woman Dies at 82.

Lynchburg, Va., Aug. 21 (Special). Mrs. Lucinda Jane Murphy, 82, widow of William L. Murphy, died Tuesday at her home in Bedford County, 5 miles from Lynchburg. She was a native of that county.

MANY NEW FIGURES IN MARYLAND'S RACE

Most Noticeable Defections in Ranks of Opponents to Gov. Ritchie.

JOSEPH QUITS CONTEST

Baltimore, Aug. 21 (A.P.).—No matter what the outcome of the September primary and the fall general elections, the make-up of the new Maryland Legislature will reveal many new faces. A check today showed many of the members of the 1927-29 Legislature were not seeking reelection when the deadline for candidacy filing passed.

The withdrawals affect both the counties and the city delegations, and some of the most noticeable defections came from the ranks of vigorous foes of Gov. Ritchie, in the 1929 session. The possibility of defeat for some of those who are seeking reelection also looms in heavy contests in some of the counties and city legislative districts.

Daniel C. Joseph, the oldest member of the House in point of service and an implacable foe of the administration, is the most noticeable withdrawal in the city ranks. From the counties, three other members unalterably opposed to Gov. Ritchie have withdrawn. They are the "Harford alliance," Frederick Lee Coburn and Robert R. Lawder, Democratic delegates from Harford County, and J. Allison Wilmer, of Charles County.

Notable Senate Defections.

The Senate also has some notable defections, one of which, that of William A. Gunter, of Allegany County, will mark the passing of the Republican floor leader of the upper branch. Two other seats, those of Senators Ambrose J. Kennedy, Baltimore, and A. Lee McCardell, of Frederick, both Democrats, are vacant through their appointment to other State positions. Mr. Kennedy's place is sought by John G. Callan, member of the House, and McCardell's by Edward S. Delaplaine, a Republican.

J. Ronald Horsey, a member of the House, is seeking Daniel Chambers' seat in the Senate from the city, while the senator makes the race for Congress. Paul Berman, Republican city delegate, is after Harry Levin's city Senate post, the latter not seeking reelection.

Another House member seeking elevation to the Senate is Irvin C. Hamilton, of Cumberland, who wants Mr. Gunter's seat, while but two others of the six Allegany County delegates seek reelection.

New Anne Arundel Delegation.

Anne Arundel County will have an entirely new delegation, George T. Cromwell, senator, having withdrawn. Ridgeley Melvin, Democrat, and Walter E. Quenstedt, Annapolis mayor, Republican, both seek the office. Not a single incumbent House member seeks reelection in Anne Arundel.

A fight is being conducted against Senator David G. McIntosh, president of the Senate, in Baltimore County, where three members of the House delegation, including James J. Lindsay, Democratic floor leader, want to return on the administration ticket. A complete opposition slate is in the field.

Senator John Parran and Delegates James C. Chaney and Joseph E. Joy, all Republicans, are unopposed for return in Calvert County.

Englar Quits Race.

A new delegation seeks the House seats from Caroline County, though Senator Nelson Fooks is after reelection. Carrol County will have a new senator, George P. B. Englar having withdrawn, but three of the four House members seek to return, C. Scott Bollinger being the exception.

William T. Vinsinger is the only delegate to file for return from Cecil County, along with Senator Cecil C. Squire. Senator Walter J. Mitchell, administration spokesman in the Senate, wants to return, though J. Allison Wilmer, Republican leader in the House and implacable foe of the administration, is not seeking reelection. John E. Bardoff seeks to return.

Delegate Charles N. Spence, of Dorchester County, wants to advance to the Senate on the withdrawal of Senator Howard P. Spedden, but not one member of the Dorchester delegation has filed for return to the lower house.

Strife in Montgomery.

Abram Ensor seeks reelection to the Senate from Harford County, with Marshall T. Heaps the only member of the Harford House delegation having filed for return. Roger V. Laynor, delegate from Howard, is the only member of the lower house seeking reelection, and Senator Thomas W. Linthicum has not filed for reelection.

In Montgomery County, factional strife has placed two entire legislative tickets in the field for Democratic nomination, with Senator Eugene Jones seeking reelection as head of the antiorganization body. Dr. George L. Edmonds, backed by the organization, is the only one of the Montgomery delegates seeking reelection. E. Brooke Lee, speaker of the House, does not want to return for another term.

Three of the five Prince Georges delegates and Senator Lansdale G. Sasscer aspire to continue their legislative service, R. Kent Mulliken, Guy Bell and William F. Keys having filed for the House. Senator Dudley G. Roe, the administration leader in Queen Annes County, seeks reelection, though none of the House delegation have filed their candidacies.

None Asks Reelection.

Somerset County is another where none of the 1927-29 delegation has filed. Senator L. Creston Beauchamp has not sought his seat which is being contested for by Lorie C. Quinn and Henry J. Waters. None of the three delegates has filed.

W. Earl Withgott wants to return as senator from Talbot County. Three new names appear for the seats in the lower branch, Delegates Drinsfield, Harrison and Higgins not seeking reelection.

Daniel D. Keedy, senator from Washington County, has filed papers for reelection, as have Delegates George D. Hicks, W. Scott Corbett and Samuel C. Strite, but Robert H. Brindle, Simon L. Downey and Martin L. Ingram have withdrawn.

Ward Seeks Return.

In Wicomico County Senator David J. Ward seeks to return to the upper branch, but is opposed by two others in the primary, Alfred J. Truitt and George E. Kennerly. Clarence W. Whealton and A. Percy White have filed for reelection, but the places of Doda Hearn and Andrew J. Dashiell are being sought by others on their withdrawal.

Senator S. Scott Beck, important figure in the Senate, has filed for return, as have Arthur Brice and E. C. Bowers, the Kent County delegates, all unopposed.

Senator J. Alan Coad, St. Mary's County representative, has filed his papers seeking reelection.

Seven Are Indicted On Home-Brew Charges

Harrisonburg, Va., Aug. 21.—Seven persons charged with possession of "home brew" were indicted by the Rockingham County grand jury here today after Judge H. W. Bertram, presiding, in his charge to the jury, pointed out that making of any beverage with more than one-half of 1 per cent of alcohol is a violation of the Virginia prohibition statutes. Wine and cider made from the farmer's own fruit are the only exception to this act, he added.

Complaints that the "home brew" was being sold or had led to disorderly parties prompted the officers to make the arrests. A total of 263 bottles and 10 gallons unbottled was seized. The grand jury refused to indict a number of others on similar counts.

SCHOOL PLANS LAID IN LOUDOUN COUNTY

Teachers' Institute Is to Be Conducted September 9 at Leesburg High.

ROSTER IS COMPLETED

Special to The Washington Post.

Leesburg, Va., Aug. 21.—The white schools of Loudoun County will open September 10 and a teachers' institute will be conducted by Division Superintendent O. L. Emerick at the Leesburg High School September 9.

The number of pupils per teacher has been increased throughout the county as a result of the recent school survey. Three itinerant teachers are employed this year, combining the one-room schools of Clarks Gap and Cool Spring, Red Hill and Sycoline, and Airmont and Paxson.

A list of the high school teachers for the session of 1930-31 follows

Leesburg High School—Alexander S. Jenkins, principal; Alton D. Neale, Miss Alice Kerr, Miss Helen Kerr, Miss Margaret Taylor, Miss Ruth Crim, Mrs. Helen B. Rodrick, Mrs. Urcell Bradfield, Miss Constance Welsh, Mrs. Irva B. Cloud, Mrs. Blanche Anderson and Miss Nancy Lewis.

Lincoln High School—H. P. White, principal; Miss Matilda Coleman, Miss Frances Titus, Miss Elizabeth Thomas, Miss Lucille T. Jones, Mrs. Mary B. Potts, J. F. Potts, Miss Sarah E. Cox, Miss Grace Clevenger and Miss Susie Trussell.

Lovettsville High School.

Lovettsville High School—L. A. Womeldorph, principal; Miss Laura Potterfield, Miss Elizabeth Cockerille, Miss Laura Cross, Miss Rymple Cross, Miss Dorothy Wiard and Miss Hazel Long.

Aldie High School—J. B. Potts, principal; Mrs. Isabel P. Goode, Miss Elsie F. Hume, Miss Emma Ellmore, Miss Caroline Porter and Miss Elizabeth James.

Unison-Bloomfield High School—A. O. Hutton, principal; Mrs. Edith Beavers, Miss Bessie B. Dickinson, Mrs. Mary D. Monroe, Mrs. Bessie B. Hutton and Miss Virginia McGehee.

Ashburn High School—Charles S. Monroe, principal; Miss Lillian Titus, Miss Emma Clemens, Miss Alice Cooper, Miss E. Maude Smith, Miss Charlotte Weadon and Miss Mammie Lyon.

Round Hill High School.

Round Hill High School—J. F. Harrison, principal; Miss Elizabeth Crowder, Miss Helen Baber, Mrs. J. F. Harrison, Miss Martha Cockerille, Miss Kate White and Miss Minnie B. Arnold.

Waterford High School—J. Lupton Simpson, principal; Miss Katherine Bridges, Miss Jane Craaley, Miss Minnie Russell and Miss Cecelia Beiser.

Lucketts High School—J. S. Simpson, principal; Miss Elizabeth Decker, Mrs. Mary J. Simpson, Mrs. Mary E. Mundy, Mrs. Lucille S. Utgard and Miss Marion S. Porter.

PASTOR'S RESIGNING LAID TO MODERNISM

Exoneration of Minister by Board of Deacons Failed to End Dissension.

CHARGE FORCED CLIMAX

The teachings of the Rev. Elmer Lucas were "too modernistic" for some members of his little flock in the Baptist Church at Cherrydale, Va., it was said yesterday in explanation of his dramatic resignation, accompanied by some 35 of his parishioners, during a prayer meeting Wednesday night.

Although the minister had been exonerated by his board of deacons a month ago of preaching "doctrines not in accord with the Baptist faith," the dissension had not ended there, and two opposing factions developed within the church, one of which upheld the preacher while the other supported "certain older members" who had criticized him.

Mr. Lucas had incurred displeasure of these "older members," it was explained yesterday by Albert Solomon, chairman of the board of deacons, when they accused him of "advocating works rather than faith as the path to salvation." The board had dismissed these charges, Mr. Solomon said, but the pastor's critics were apparently unsatisfied.

Accusation Brings Climax.

A climax was reached, it was pointed out, when Mr. Lucas, after consulting Mr. Solomon and another member of the board, but without having obtained the consent of the board, notified officials of the Government Printing Office that certain equipment belonging to the Government had been brought to a small printing plant operated in the basement of the church by H. Stewart Potter, an employe of the Government Printing Office and superintendent of the church Sunday school.

Representatives of the Government Printing Office searched the church printing plant and found the equipment, after which Mr. Potter was suspended to await a hearing by George H. Carter, public printer. This brought to a head the differences between the two church factions, it was explained, the one group demanding the resignation of Mr. Potter while the other faction insisted that Mr. Lucas resign.

On the one side it was held that Mr. Potter had merely "borrowed" the equipment for use in publishing a church paper, while Mr. Lucas insisted that he was "opposed to using property belonging to others for the church without their consent," and that the material had been taken from the Government Printing Office many months ago and no effort ever made to return it.

Board Action Waived.

The board of deacons, however, felt that it could not consistently take any action in the matter until the situation had been investigated thoroughly by Public Printer Carter and his findings announced. Mr. Carter at present is out of the city and not expected back for several days.

Mr. Solomon said yesterday that he already had taken steps toward securing a new pastor to replace Mr. Lucas, and declared that the pastor's resignation would in no way affect the operation of the church; that services, meetings, Sunday school classes and other affairs of the church would continue uninterrupted. He declared further that "at least 30 of the 35 who resigned will return to the church."

Mr. Lucas declined yesterday to discuss the situation for the present, explaining that he was not yet ready to issue any statement. His resignation was handed to the board of deacons at a prayer meeting Wednesday night, coming entirely unexpectedly at the conclusion of a hymn. His resignation was followed immediately by action of 35 of his adherents who withdrew their church letters and announced their intention to worship in other churches in Washington and nearby points hereafter.

Mr. Hayden Weds Miss East.

Danville, Va., Aug. 21 (Special).—Miss Lillian East, daughter of Mrs. G. W. East, and Samuel L. Hayden, both of Chatham, were married Tuesday, the ceremony being performed at the home of the bride's mother by the Rev. D. N. Yarboro.

Baum's

SEPTEMBER
FURNITURE
SALE

Complete Suites, Single Pieces and Lamps . . . all reduced to record low prices during our

September Sale

Come and Enjoy a Leisurely Review

Saturdays—Open Until One

Baum's
CONNECTICUT
AVENUE
Opposite Mayflower Hotel